

**HISTORIC DISTRICT &
HISTORIC PROPERTY
COMMISSION**

Lori Fusco, Chair
Jeffrey Bendremer, Vice-Chair
Gilbert Weatherly, Clerk
Allison Sanders, Member
Jacob Bittner, Member

Alternates
Pam Brown
Peter Gaboriault



**TOWN HALL
238 Danbury Road
Wilton, Connecticut 06897**

Historic District Commission Meeting
Tuesday February 7, 2023 Electronic Meeting: 7:30 pm

Minutes

- I. Call to order: 7:33 PM
 - a. **Attendance:** Commissioners Fusco, Bendremer, Weatherly, Sanders, and Bittner present.
 - b. **Minutes January 3, 2023 Meeting:** As there were no questions or comments, Bendremer moves to approve, Fusco seconds. Fusco, Bendremer, Weatherly and Bittner vote to approve and Sanders abstains.
- II. **Certified Local Government Planning Grant discussion regarding Cannondale with Mary Dunne Certified Local Government & Grants Coordinator, State Historic Preservation Office:** Ms. Dunne confirmed that the HDC is eligible to apply for a non-matching grant of up to \$20,000. She discussed what kind of projects would qualify, and encouraged the Commission to consider writing a “pre-planning” grant application. With a focus on the historic nature of the area, it would complement P&Z’s future master planning project for Cannondale.
- III. **Successful Historic Preservation Acknowledgement Discussion:** Gil Weatherly proposed a letter of commendation to developers who successfully preserve historic buildings within their projects. He presented a draft of such letter and after discussion it is decided that commissioners will offer additional language to Gil and he will present a revised draft at the next meeting.

- IV. **Certificate of Appropriateness Notification Discussion:** Gil Weatherly reports there is no formal mechanism by which the Commission can be informed of building permit applications for buildings in historic districts. After discussion it is decided that the Chair will meet with Mark Lawrence of the Building Department to explore ways to provide notification to our Commission.
- V. **Ambler Farm “Yellow House” Platt Raymond House Update:** Allison Sanders reported on the current status of the proposed renovation of the building. The Friends of Ambler Farm has not yet presented a funding proposal to the BOS.
- VI. **Local Historic Districts on GIS Update:** Lori Fusco reported on the GIS development and will continue to work with the information systems department to finalize the program.
- VII. **March and May Meeting Reschedule Discussion:** Chair reports schedule conflicts and after discussion chair moves to cancel regular meetings of March 7th and May 2nd and schedule special meetings on the second Tuesdays of these months, March 14th and May 9th respectively. Sanders seconds and the motion passed unanimously.
- VIII. **70 Ridgefield Rd COA:** Completed application added for public record.
- IX. **SHPO Annual Report:** Report is included in these minutes for public record.
- X. **Public Comment:** Barbara Geddis voiced support of the pre-planning grant application and Sara Curtis offered suggestions on the GIS development.
- XI. **Adjournment:** 9:12 PM

Submitted by Gil Weatherly, Clerk

Next meeting March 14, 2023

CERTIFICATE OF APPROPRIATENESS

To be completed by Wilton Historic District and Historic Property Commission

Date of application April 5, 2022 Application # _____

Applicant's name Wilton Congregational Church

Applicant's address 70 Ridgefield Road H.D. # 2

Upon action taken on: April 5, 2022 Public Hearing ☐ Yes ☒ No

This Certificate of Appropriateness is:

GRANTED, subject to the following stipulations, which are acknowledged and agreed to by the applicant by virtue of his/her signature hereto. **Applicant must sign and return this certificate to the Historic District & Historic Property Commission within 30 days of the date below. Failure to sign and return this Certificate shall invalidate the certificate.**

1. This certificate is valid for 12 months from the date hereon. All work described in the application must be commenced and completed within this period. If the work is not completed, the Town, through its authorized agent, may order the removal of the work which was commenced or take such other action as is necessary to restore the structure to its appearance prior to the commencement of such work.

Extensions may be granted at the discretion of the Commission.

2. Additional Stipulations:

Wilton Congregational Church to provide HOC opportunity to visit site to view installed air intake louvers prior to installation of lattice screen to determine if screen is necessary.

Pamela Brown

Applicant Signature (acknowledging stipulations)

~~NOT GRANTED~~

Signed: Wilton Historic District and Historic Property Commission

By Allyson by Siders
Chairman

April 5, 2022
Date

**WILTON HISTORIC DISTRICT AND HISTORIC PROPERTY
COMMISSION**

APPLICATION FOR CERTIFICATE OF APPROPRIATENESS

TO BE COMPLETED BY APPLICANT:

Date: 4/5/22 Application # _____

Address of proposed work: 70 Ridgefield Rd Historic District # 2

Owner: Wilton Congregational Church Phone: (home) 203-762-5591

Address: _____ Phone: (business) _____
(If different from above)

Architect: Paul B. Bailey Architect, LLC Phone: 203-776-8888

Architect Address: 110 Audubon Street, New Haven CT 06510

Contractor: Petretti + Assoc Phone: 646-588-4806

Contractor Address: 1266 E. Main St, Stamford CT 06902

Proposed date of Commencement: July 2022 Proposed date of Completion: Sept 2022

Proposed Work is:

☒ Change ☒ Addition _____ Demolition _____ Moving _____ New Construction
loovres of chimney

Describe proposed work on a separate sheet. Complete details must be provided, including drawings to scale and construction plans with elevations, as well as photographs of building exteriors affected by the proposed work; description and/or samples of any unique materials to be used; and other information that would be helpful in understanding the nature of the project.

Signature / Town Planner

Date

Return Completed Form and eight (8) additional collated copies of all application materials to:

Planning & Zoning Office, Wilton Town Hall Annex
238 Danbury Road, Wilton, CT 06897
203-563-0185

With Application Fee of \$50 made payable to Town of Wilton

To facilitate this application, the Historic District and Historic Property Commission suggests that you meet with them prior to the public hearing.

CERTIFICATE OF APPROPRIATENESS

To be completed by Wilton Historic District and Historic Property Commission

Date of application 4/5/22 Application # _____

Applicant's name Wilton Congregational Church

Applicant's address 70 Ridgefield Rd H.D. # 2

Upon action taken on: _____ Public Hearing ☐ Yes ☐ No

This Certificate of Appropriateness is:

GRANTED, subject to the following stipulations, which are acknowledged and agreed to by the applicant by virtue of his/her signature hereto. **Applicant must sign and return this certificate to the Historic District & Historic Property Commission within 30 days of the date below. Failure to sign and return this Certificate shall invalidate the certificate.**

1. This certificate is valid for _____ months from the date hereon. All work described in the application must be commenced and completed within this period. If the work is not completed, the Town, through its authorized agent, may order the removal of the work which was commenced or take such other action as is necessary to restore the structure to its appearance prior to the commencement of such work.

Extensions may be granted at the discretion of the Commission.

2. Additional Stipulations:

Applicant Signature (*acknowledging stipulations*)

NOT GRANTED

Signed: Wilton Historic District and Historic Property Commission

By _____ Date _____
Chairman

THE REVERSE SIDE OF THIS DOCUMENT INCLUDES MICROPRINTED ENDORSEMENT LINES AND ARTIFICIAL WATERMARK - HOLD AT AN ANGLE TO VIEW

THE WILTON CONGREGATIONAL CHURCH, INC.

70 RIDGEFIELD ROAD
WILTON, CT 06897

FAIRFIELD COUNTY BANK
190 OLD RIDGEFIELD ROAD
WILTON, CT 06897

51-7227/2211

CHECK NO.

7985

7985

DATE

04/07/2022

AMOUNT

50.00

FIFTY DOLLARS AND NO CENTS

PAY
TO THE
ORDER
OF

Town of Wilton
238 Danbury Rd
Wilton, CT 06897-4008

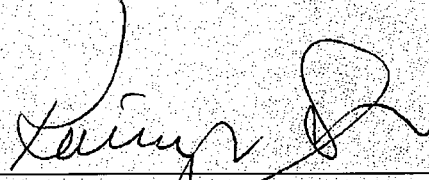
AUTHORIZED SIGNATURE



For:

⑈007985⑈ ⑆221172270⑆ 507 011 091⑈

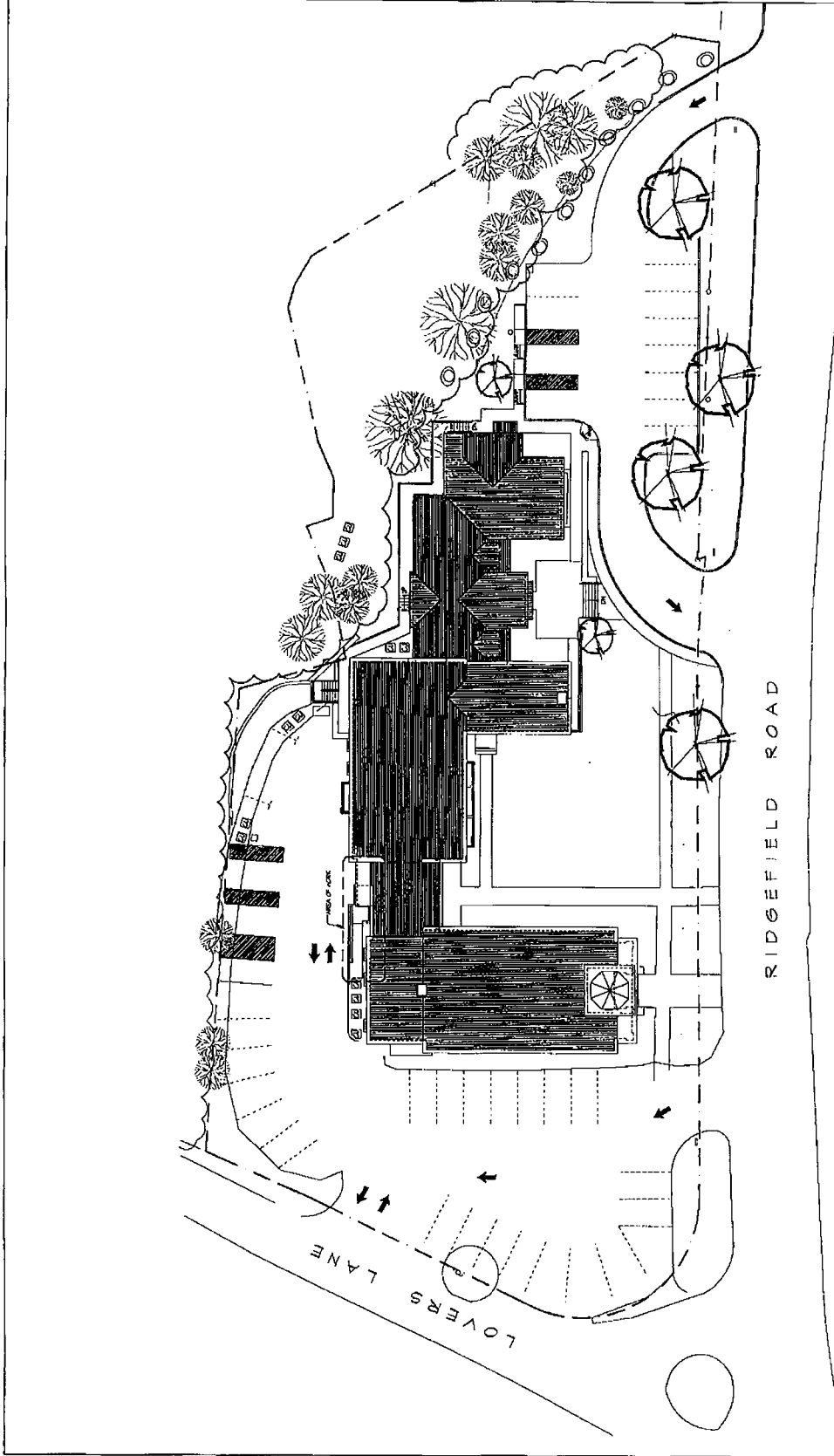

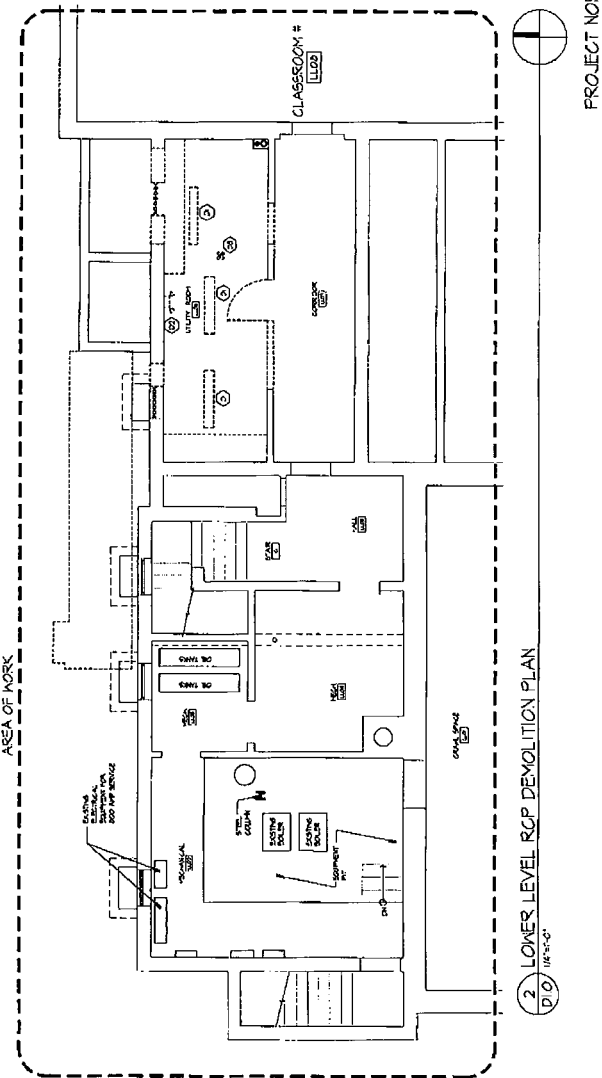
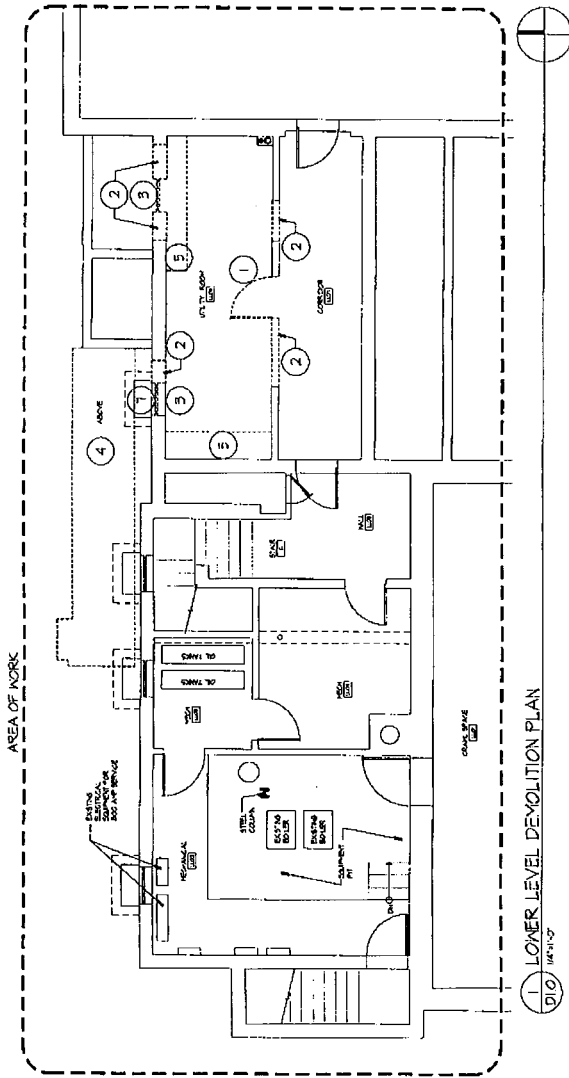

1 ARCHITECTURAL SITE PLAN
SPL1 1/8"=1'-0"

<p>Stantec 10 DAW STREET STAMFORD, CT 06906-0408 PROJECT NUMBER: 2203090</p>		<p>WILTON CONGREGATIONAL CHURCH 10 RIDGEFIELD ROAD WILTON, CONNECTICUT</p>		<p>DATE: 12/15/2011 DRAWN BY: J. H. HARRIS CHECKED BY: J. H. HARRIS PROJECT: WILSON CONGREGATIONAL CHURCH</p>		<p>PERMIT SET</p>		<p>PAUL & PAILEY ARCHITECTS 100 WILSON AVENUE NEW HAVEN, CONNECTICUT 06510 TEL: 203-797-1400 FAX: 203-797-1404 WWW.PAULANDPAILEYARCHITECTS.COM</p>		<p>SITE PLAN</p>		<p>SPL1</p>	
---	--	---	--	---	--	--------------------------	--	---	--	-------------------------	--	--------------------	--

[illegible]

DEMOLITION NOTES	
1	REMOVE ROOF
2	REMOVE PORTION OF WALL
3	REMOVE ROOFING
4	REMOVE EXTERIOR WALL PORTION AND TRIM AND REPAIR AND REPAIR EXTERIOR WALL PORTION TO BE RECONSTRUCTED
5	REMOVE EXTERIOR WALL PORTION TO BE RECONSTRUCTED
6	REMOVE EXTERIOR WALL
7	REMOVE ROOFING

SYMBOL KEY	
	DURING WALLS, DOORS, WINDOWS, TO BE REMOVED
	DURING WALLS TO REMAIN

RCP - DEMOLITION NOTES

①	REMOVE EXISTING LAMP POST AND CONCRETE
②	REMOVE EXISTING BENCHPOST / LAMP POST BASE
③	REMOVE EXISTING SHOULDER DETECTOR

<p>NAME & PRINT ADDRESS</p> <p>ROOM NO. OF BUILDING</p> <p>UNIVERSITY NAME</p>	<p>STUDENT KEY</p>
--	--------------------

PERMIT SET

PAUL B. BAILEY • ARCHITECT •	10 MADISON STREET NEW HAVEN, CONNECTICUT 06510 203 • 774 • 8008 F 203 • 772 • 1318	PHONE 675-5009 FAX 675-5010 TOLL FREE 1-800-2-PAUL	OPENING DATE
		DESIGN FIRM REGISTERED FIRM NO.	

**LOWER LEVEL
DEMOLITION PLAN**

D1.0	
------	--

The drawings are to be used in accordance with the provisions of the applicable laws, rules and regulations of the State of Connecticut. The drawings are the property of the Architect and shall not be used for any other purpose without the written consent of the Architect.

Stantec
 30 DOW STREET
 STAMFORD, CT 06907
 PHONE: (203) 359-1000
 PROJECT NUMBER: 2020070

DATE: 07/20/20
 SCALE: AS NOTED
 SHEET NO. 2 OF 2

PERMIT SET

PAUL S. BAILEY
 ARCHITECT
 100 ANSON STREET
 NEW HAVEN, CONNECTICUT 06510
 TEL: 203-778-1888 FAX: 203-778-1704

WILTON
 CONGREGATIONAL
 CHURCH
 10 BUCKFIELD ROAD
 WILTON, CONNECTICUT

DATE	07/20/20
SCALE	AS NOTED
SHEET NO.	2 OF 2

DATE	07/20/20
SCALE	AS NOTED
SHEET NO.	2 OF 2

PERMIT SET

PAUL S. BAILEY
 ARCHITECT
 100 ANSON STREET
 NEW HAVEN, CONNECTICUT 06510
 TEL: 203-778-1888 FAX: 203-778-1704

WILTON
 CONGREGATIONAL
 CHURCH
 10 BUCKFIELD ROAD
 WILTON, CONNECTICUT

DATE: 07/20/20
 SCALE: AS NOTED
 SHEET NO. 2 OF 2

PERMIT SET

PAUL S. BAILEY
 ARCHITECT
 100 ANSON STREET
 NEW HAVEN, CONNECTICUT 06510
 TEL: 203-778-1888 FAX: 203-778-1704

WILTON
 CONGREGATIONAL
 CHURCH
 10 BUCKFIELD ROAD
 WILTON, CONNECTICUT

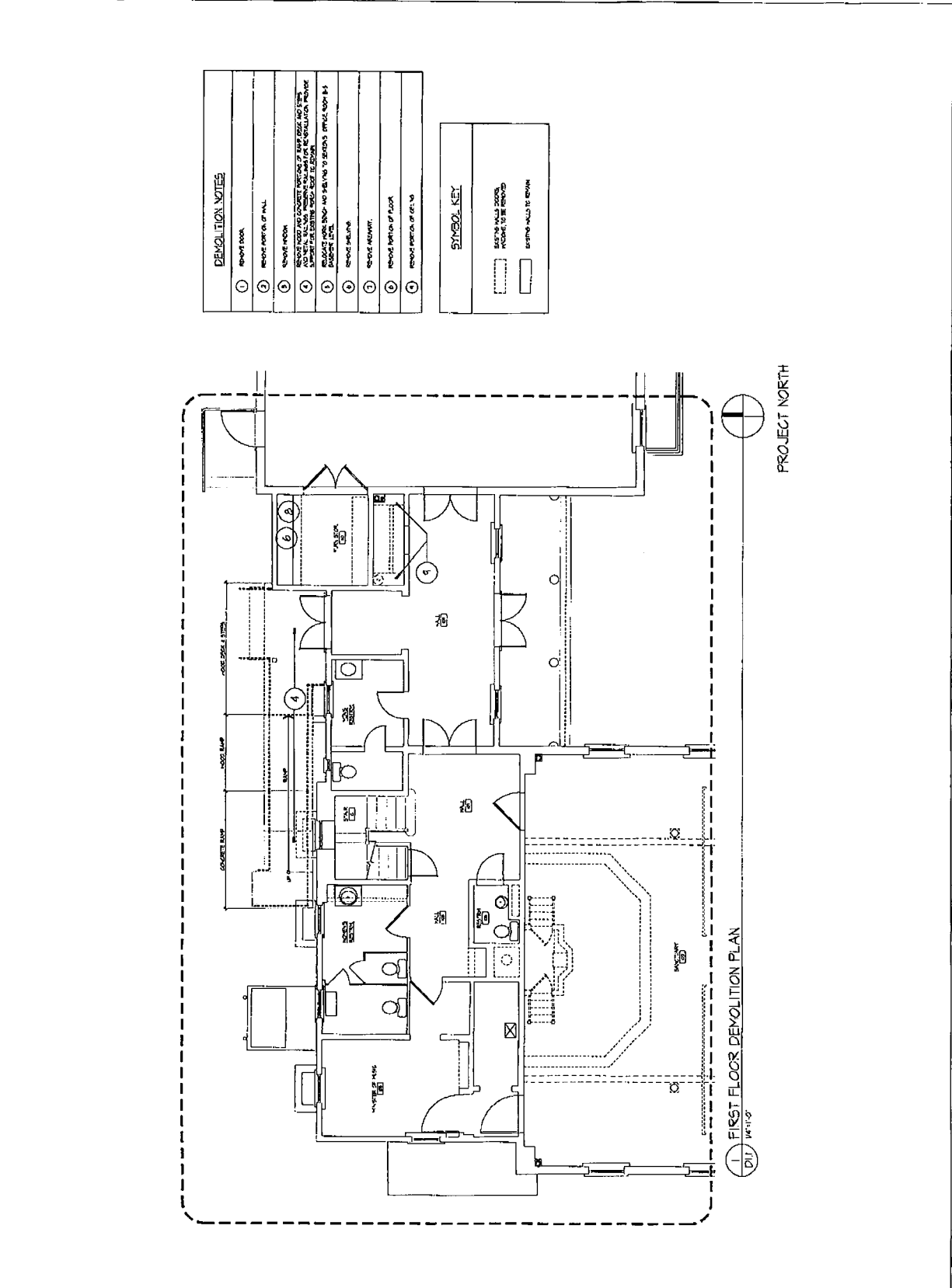

1/4\"/>

The owner's use of this information is subject to the terms and conditions of the contract. The architect is not responsible for the accuracy of the information provided by the owner. The architect is not responsible for the accuracy of the information provided by the owner.



IN CASE OF
EMERGENCY
CONTACT THE
PROJECT MANAGER
DIRECTLY

WILTON
CONGREGATIONAL
CHURCH
78 BRIDGEFIELD ROAD
WILTON, CONNECTICUT

PERMIT SET

DATE: 05-22
SCALE: AS SHOWN
SHEET: 1 OF 1

PAUL BAILEY
ARCHITECT
10 ANDRUS STREET
NEW HAVEN, CONNECTICUT 06510
TEL: 203-771-1888 FAX: 203-771-1888

DATE: 05-22
SCALE: AS SHOWN
SHEET: 1 OF 1

PERMIT SET

PAUL BAILEY
ARCHITECT
10 ANDRUS STREET
NEW HAVEN, CONNECTICUT 06510
TEL: 203-771-1888 FAX: 203-771-1888

D20

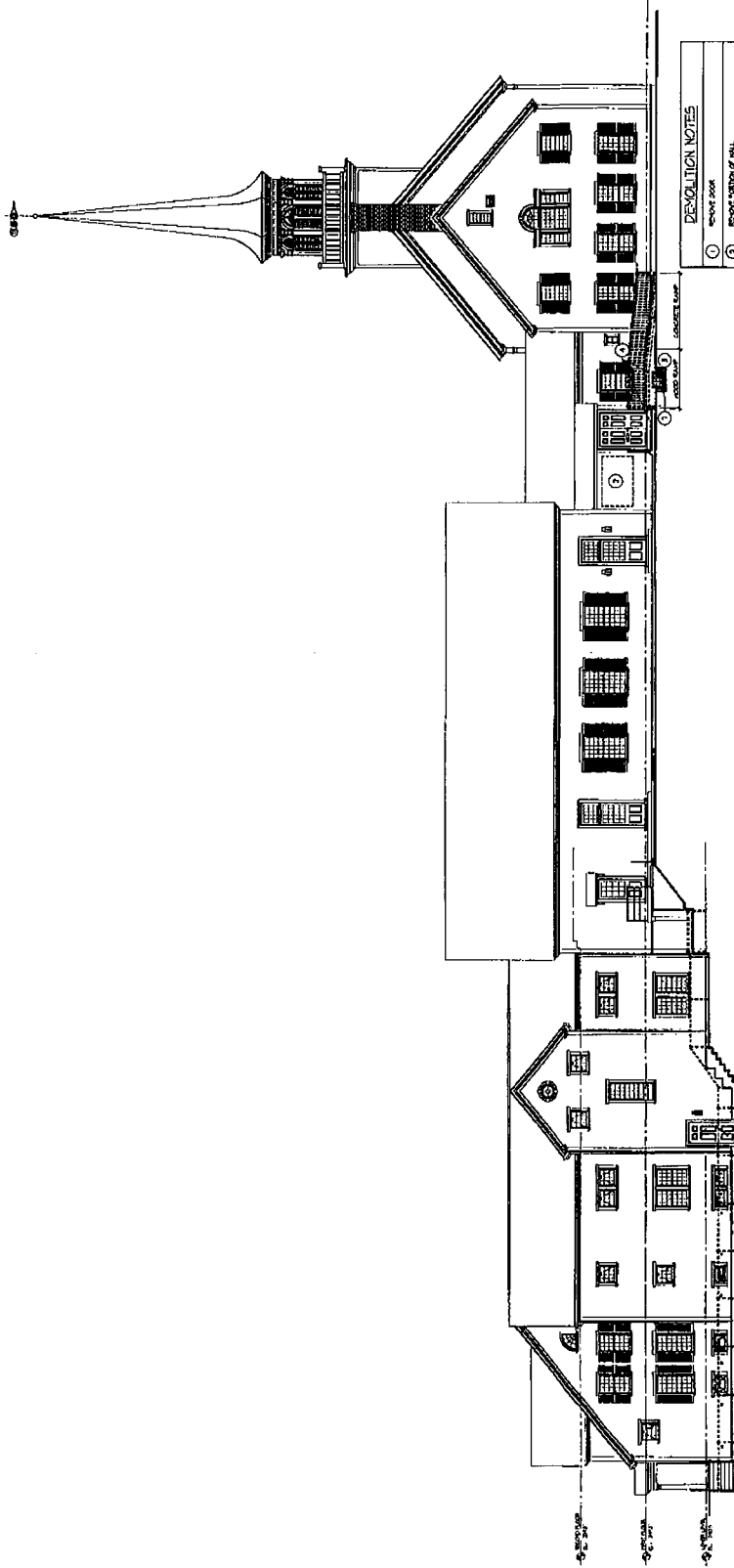

DEMOLITION NOTES	
1	REMOVE ROOF
2	REMOVE EXTERIOR WALLS
3	REMOVE ROOF
4	REMOVE EXTERIOR WALLS
5	REMOVE ROOF
6	REMOVE EXTERIOR WALLS
7	REMOVE ROOF
8	REMOVE EXTERIOR WALLS

SYMBOL KEY	
1	EXISTING WALL TO REMAIN
2	EXISTING WALL TO DEMOLISH
3	EXISTING WALL TO DEMOLISH

1 NORTH ELEVATION - DEMOLITION
D20 1/8"=1'-0"

Stantec

37 OAK STREET
HARTFORD, CT 06103
203-253-8800
PROJECT NUMBER: 2000-0000

WILTON CONGREGATIONAL CHURCH

10 BROADWAY STREET
WILTON, CONNECTICUT 06097

PERMIT SET

PAUL BAILEY ARCHITECT

10 BROADWAY STREET
WILTON, CONNECTICUT 06097
203-771-1000 • 203-771-1003

ENLARGED LOWER LEVEL PLAN

A10

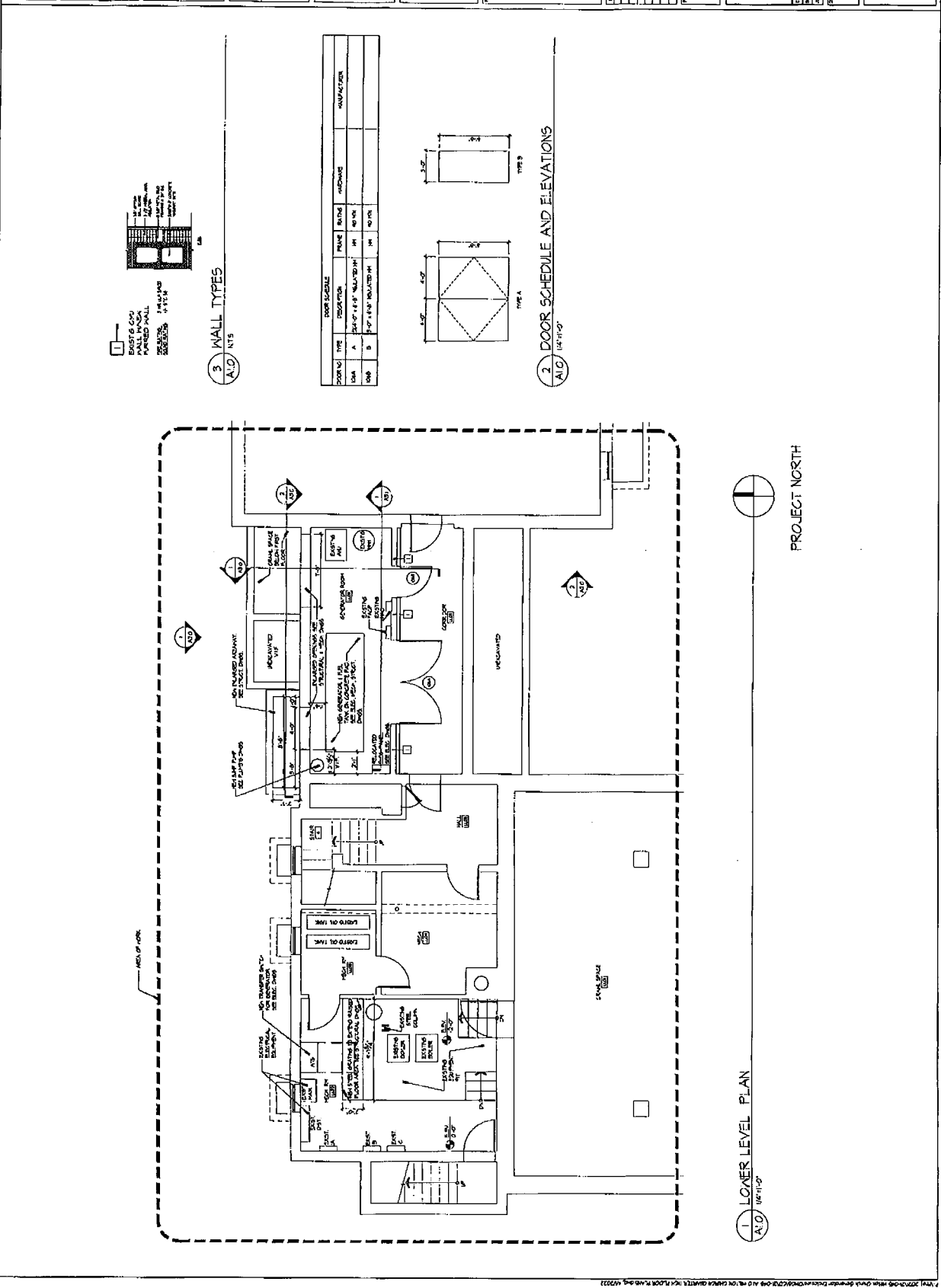

NOTES: 1. ALL DIMENSIONS ARE IN FEET AND INCHES. 2. ALL WALLS ARE 8" THICK UNLESS NOTED OTHERWISE. 3. ALL FLOORS ARE 4" THICK CONCRETE. 4. ALL ROOFS ARE 2" THICK CONCRETE. 5. ALL CEILING ARE 8' HIGH. 6. ALL LIGHTING IS TO BE PROVIDED BY THE OWNER. 7. ALL MECHANICAL SYSTEMS ARE TO BE PROVIDED BY THE OWNER. 8. ALL FINISHES ARE TO BE PROVIDED BY THE OWNER. 9. ALL MATERIALS ARE TO BE PROVIDED BY THE OWNER. 10. ALL WORK IS TO BE COMPLETED BY THE OWNER. 11. ALL COSTS ARE TO BE PROVIDED BY THE OWNER. 12. ALL SCHEDULES ARE TO BE PROVIDED BY THE OWNER. 13. ALL ELEVATIONS ARE TO BE PROVIDED BY THE OWNER. 14. ALL DETAILS ARE TO BE PROVIDED BY THE OWNER. 15. ALL NOTES ARE TO BE PROVIDED BY THE OWNER. 16. ALL DIMENSIONS ARE TO BE PROVIDED BY THE OWNER. 17. ALL WALLS ARE TO BE PROVIDED BY THE OWNER. 18. ALL FLOORS ARE TO BE PROVIDED BY THE OWNER. 19. ALL ROOFS ARE TO BE PROVIDED BY THE OWNER. 20. ALL CEILING ARE TO BE PROVIDED BY THE OWNER. 21. ALL LIGHTING IS TO BE PROVIDED BY THE OWNER. 22. ALL MECHANICAL SYSTEMS ARE TO BE PROVIDED BY THE OWNER. 23. ALL FINISHES ARE TO BE PROVIDED BY THE OWNER. 24. ALL MATERIALS ARE TO BE PROVIDED BY THE OWNER. 25. ALL WORK IS TO BE COMPLETED BY THE OWNER. 26. ALL COSTS ARE TO BE PROVIDED BY THE OWNER. 27. ALL SCHEDULES ARE TO BE PROVIDED BY THE OWNER. 28. ALL ELEVATIONS ARE TO BE PROVIDED BY THE OWNER. 29. ALL DETAILS ARE TO BE PROVIDED BY THE OWNER. 30. ALL NOTES ARE TO BE PROVIDED BY THE OWNER.

THIS SET OF PLANS IS THE PROPERTY OF STANTEC INC. AND IS NOT TO BE REPRODUCED OR COPIED IN ANY MANNER WITHOUT THE WRITTEN PERMISSION OF STANTEC INC. ANY REPRODUCTION OR COPIING OF THESE PLANS WITHOUT THE WRITTEN PERMISSION OF STANTEC INC. IS A VIOLATION OF THE COPYRIGHT LAWS OF THE UNITED STATES OF AMERICA AND MAY BE SUBJECT TO PROSECUTION.

Stantec
 31 ONE STREET
 STAMFORD, CT 06907
 TEL: 203.359.1000
 PROJECT NUMBER: 00000000

WILTON
 CONGREGATIONAL
 CHURCH
 70 RIDGEFIELD ROAD
 WILTON, CONNECTICUT

DATE	1/22/2010
TIME	10:00 AM
BY	JOHN J. MURPHY
FOR	STANTEC
PROJECT	WILTON CONGREGATIONAL CHURCH
DESCRIPTION	RENOVATION OF EXISTING CHURCH

PERMIT SET

PAUL BAILEY
 ARCHITECT
 10 ANDERSON STREET
 NEW HAVEN, CONNECTICUT 06510
 TEL: 203.775.1844 FAX: 203.775.1845

DATE: 08/02/2009
 SCALE: 1/8"=1'-0"
 SHEET NO: 2-000
 TOTAL SHEETS: 10

ENLARGED
 FIRST FLOOR PLAN

A11

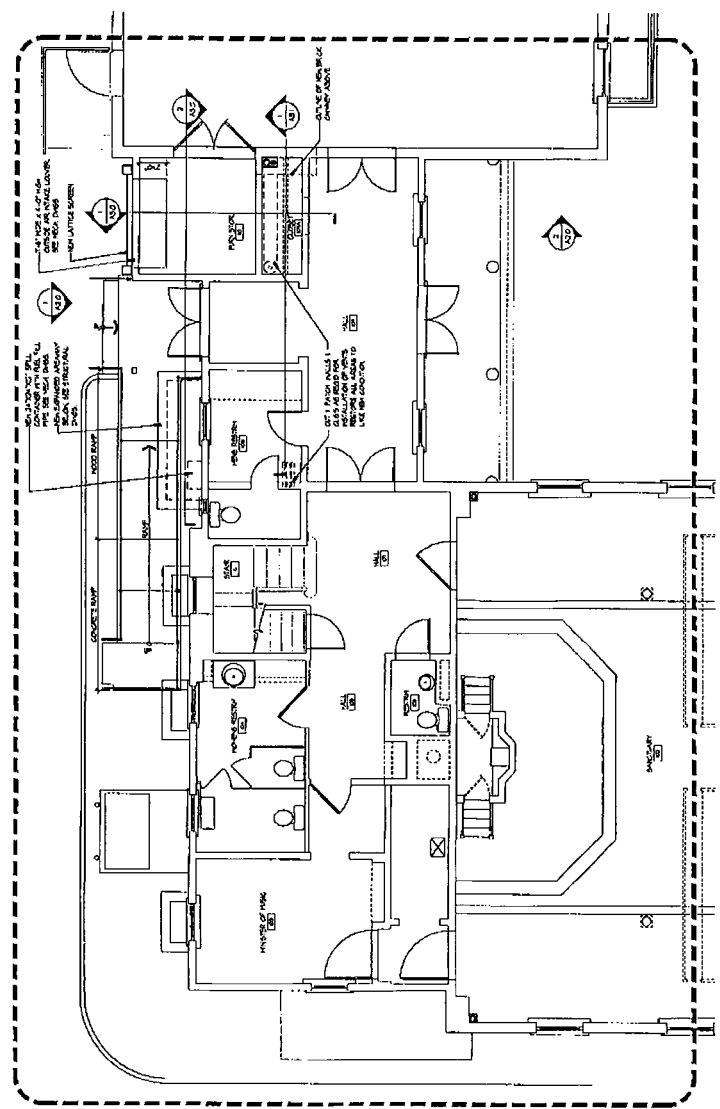

PROJECT NORTH

1 FIRST FLOOR PLAN
 A11 1/8"=1'-0"

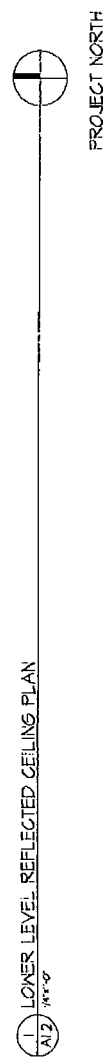

1 LOWER LEVEL REFLECTED CEILING PLAN

PROJECT NORTH:

The article is not to be reproduced or used in any form without the express written permission of the publisher.



30 OAK STREET
STAMFORD, CT 06906
203-328-9700 FAX 203-363-0788
PROJECT NUMBER 222030790

Case 1

**WILTON
CONGREGATIONAL
CHURCH**

**70 RIDGEFIELD ROAD
WILTON, CONNECTICUT**

[illegible]

PERMIT SET

PAUL B. BAILEY
ARCHITECT
10 ALDROV STREET
NEW HAVEN, CONNECTICUT 06510

DATE	12/3/22	BY	12/3/22
TIME	08:00	BY	08:00
DATE	12/3/22	BY	12/3/22
TIME	08:00	BY	08:00

ENLARGED RCP
LOWER LEVEL PLAN

A1.20

THIS DRAWING IS THE PROPERTY OF STANTEC INC. AND IS NOT TO BE REPRODUCED OR TRANSMITTED IN ANY FORM OR BY ANY MEANS, ELECTRONIC OR MECHANICAL, INCLUDING PHOTOCOPYING, RECORDING, OR BY ANY INFORMATION STORAGE AND RETRIEVAL SYSTEM, WITHOUT THE WRITTEN PERMISSION OF STANTEC INC.



1000 WEST 10TH AVENUE
SUITE 100
DENVER, CO 80202
TEL: 303.733.1000
WWW.STANTEC.COM

PROJECT NAME: WILTON CONGREGATIONAL CHURCH
PROJECT ADDRESS: 78 MIDWINTER ROAD
CITY: WILTON, CONNECTICUT

DATE: 11/15/2017
DRAWN BY: J. B. BROWN
CHECKED BY: J. B. BROWN
SCALE: 1/8" = 1'-0"

PERMIT SET

WILTON CONGREGATIONAL CHURCH
78 MIDWINTER ROAD
WILTON, CONNECTICUT

DATE: 11/15/2017
DRAWN BY: J. B. BROWN
CHECKED BY: J. B. BROWN
SCALE: 1/8" = 1'-0"

PERMIT SET

PAUL BAILEY
ARCHITECT
1000 WEST 10TH AVENUE
SUITE 100
DENVER, CO 80202
TEL: 303.733.1000
WWW.STANTEC.COM

DATE: 11/15/2017
DRAWN BY: J. B. BROWN
CHECKED BY: J. B. BROWN
SCALE: 1/8" = 1'-0"

EXTERIOR ELEVATION NORTH
A20

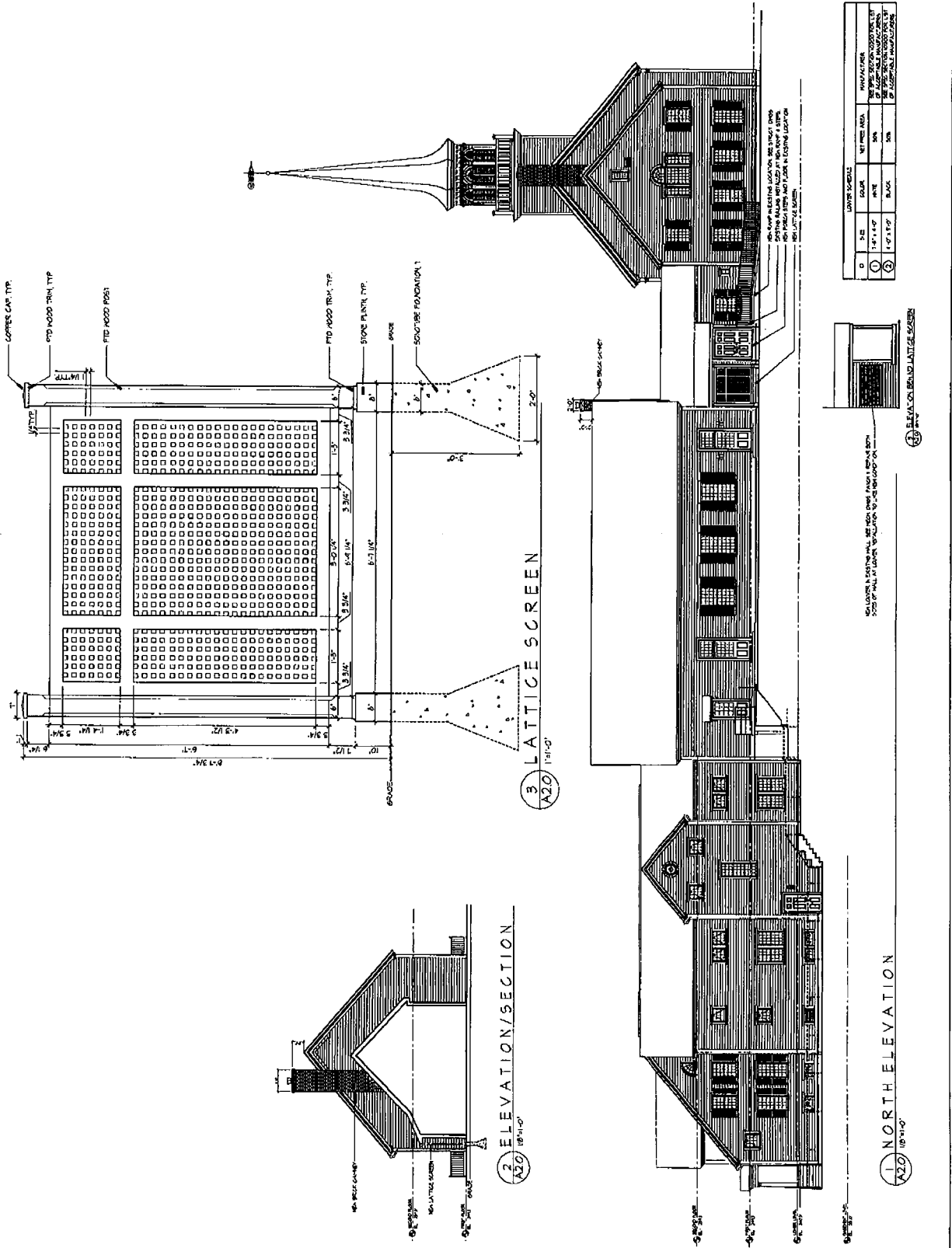

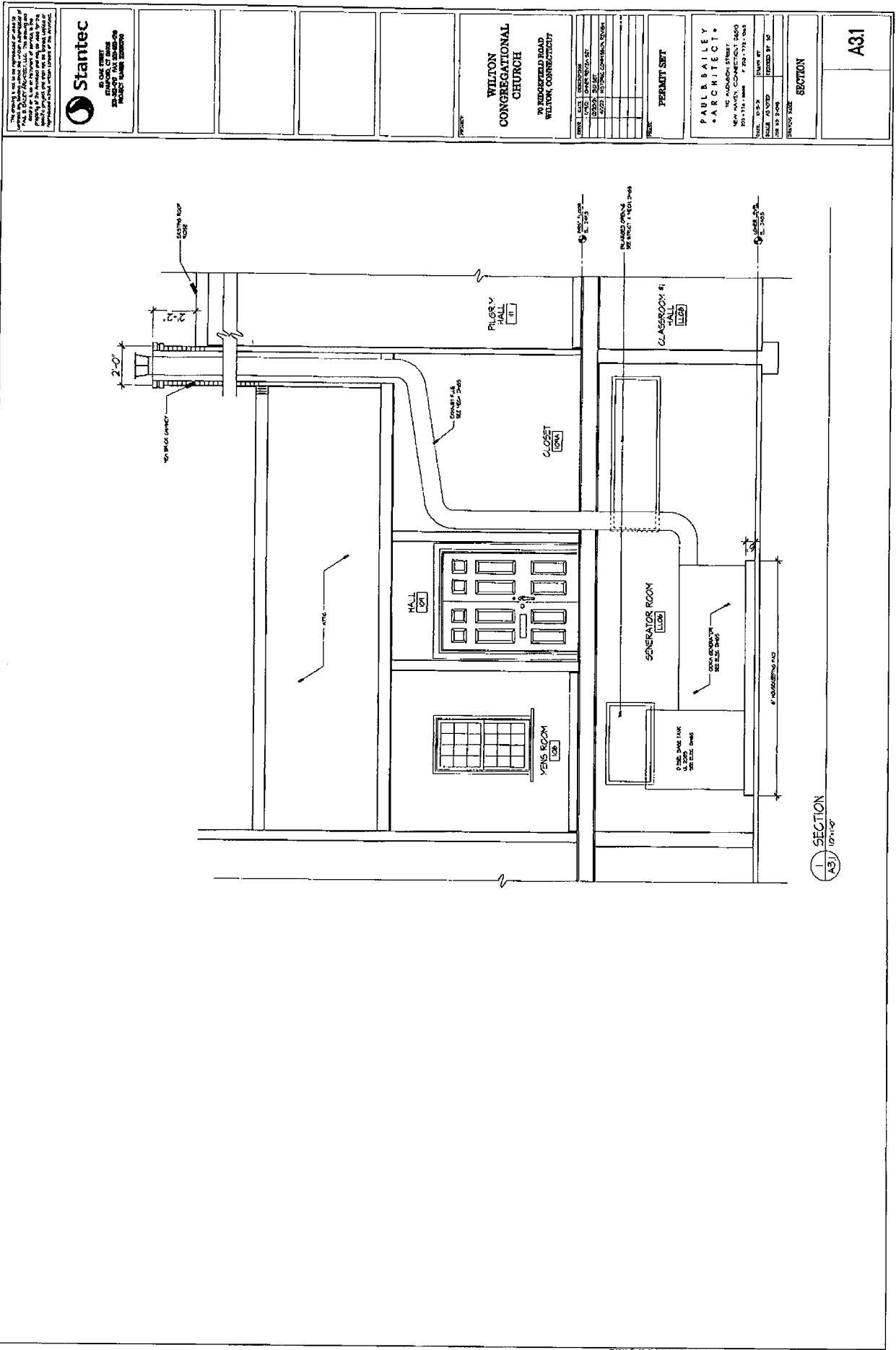

Stanitec
 10000 E. 10th Avenue
 Suite 100
 Denver, CO 80231
 Tel: 303.755.1000
 Fax: 303.755.1001
 Project Number: 20000000

WILTON CONGREGATIONAL CHURCH
 70 KINGSFIELD ROAD
 WILTON, CONNECTICUT

PERMIT SET
 SHEET NO. 101
 DATE: 10/1/00
 DRAWN BY: J. B. BROWN
 CHECKED BY: J. B. BROWN
 PROJECT NO. 20000000

PAUL BAILEY ARCHITECT
 100 ANDERSON STREET
 NEW HAVEN, CONNECTICUT 06510
 Tel: 203.775.1000
 Fax: 203.775.1001
 Project No. 20000000

SECTION
 SECTION NO. 101
 SECTION NAME: 10'-11/8"

A3.1

Town of Wilton

Geographic Information System (GIS)



Date Printed: 3/10/2022

LOCATION OF EXTERIOR CAMERAS

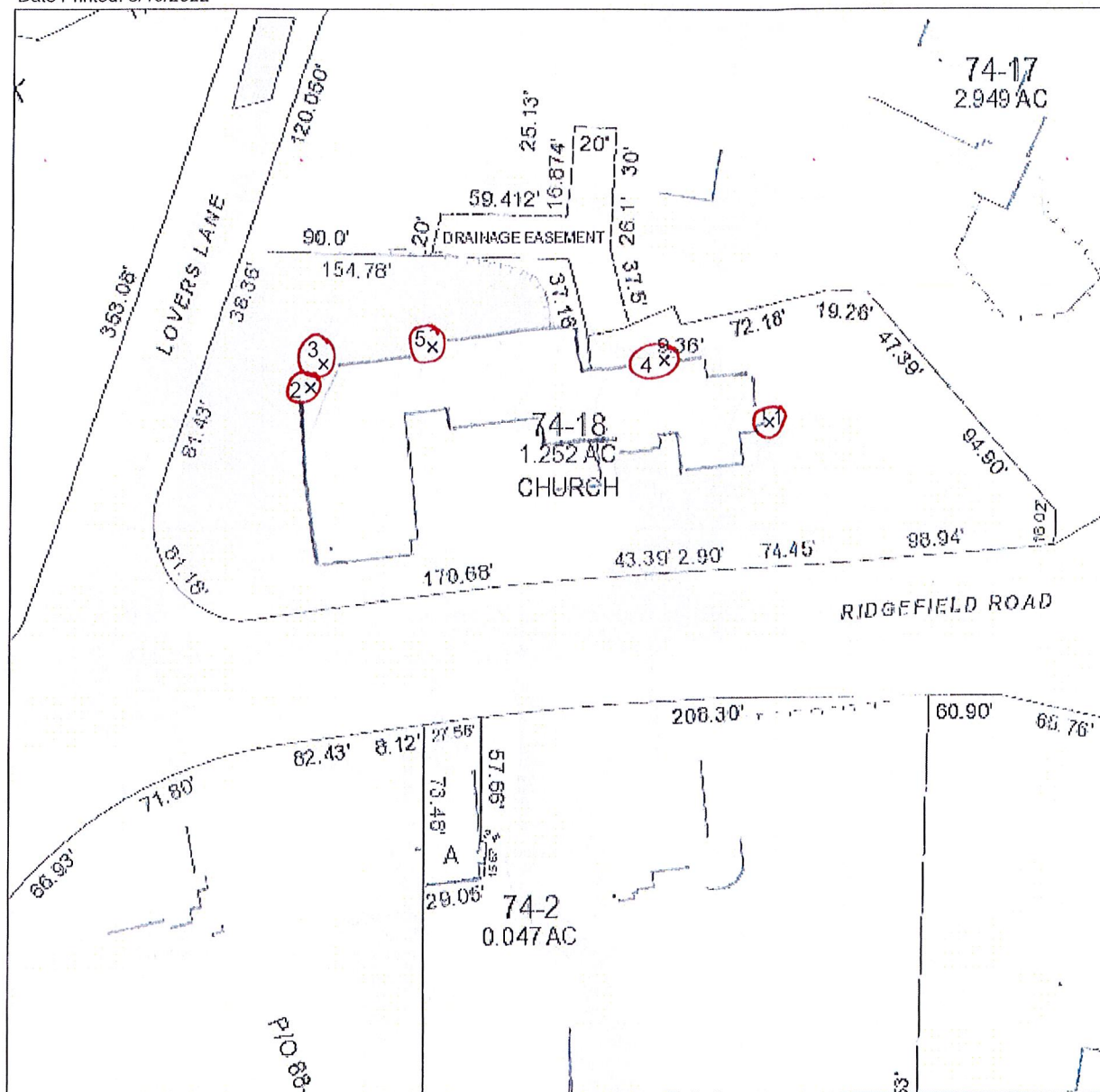

MAP DISCLAIMER - NOTICE OF LIABILITY

This map is for assessment purposes only. It is not for legal description or conveyances. All information is subject to verification by any user. The Town of Wilton and its mapping contractors assume no legal responsibility for the information contained herein.

Zoning Effective: July 28, 2017

Planimetrics Updated: 2014

Approximate Scale: 1 inch = 75 feet

0 75 Feet



WCC Security System

Exterior camera locations

Camera color: white; dimension: 4.6" x 3.54"

Total exterior cameras: 5

1. Over clergy entrance
2. West parking lot over bulkhead
3. Back parking lot on corner near music office
4. Back of Church lower level east
5. Rear parking lot entry door

1. Over clergy entrance



2. West parking lot over bulkhead



3. Back parking lot on corner near music office



4. Back of Church lower level east



5. Rear parking lot entry door



IP

4MP IP Dome Camera with Analytics, NDAA Compliant

O4VD1

2.8mm fixed lens, white housing



Features

- Supports up to 4MP @ 30fps
- Built-in standard PoE (IEEE 802.3af)
- H.265/H.264 compression supported
- True Day/Night operation (IR cut filter)
- MicroSD card slot up to 128GB max (card not included)
- IR range: 100' (depending on scene reflection)
- ONVIF Profile T Compliant
- Line crossing, object detection, region intrusion and video blurring detection
- IP67 weather resistance
- IK10 vandal resistance
- Junction box included
- 5 year warranty
- NDAA Compliant*

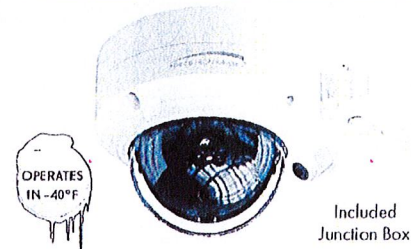

Camera Specifications

Image Sensor	Progressive scan 1/2.7" CMOS, 4MP
Maximum Resolution	2560 x 1440
Minimum Illumination	0.011 lux @ F2.0 AGC ON; 0 lux with IR
Field of View (H)	110° (H), 77.6° (V), 117° (D)
Compensation	Digital WDR, BLC, HLC
Day/Night	Smart IR
Electronic Shutter Speed	1/25s - 1/100000s
DNR	3D DNR
Angle Adjustment	Pan 0° - 355°, Tilt 0° - 67°, Rotation 0° - 355°

Video Specifications

Main Resolutions	2560 x 1440; 2304 x 1296; 1920 x 1080 @ 30fps
Sub Stream	720p (1-15fps), D1, CIF (1-30fps)
Third Stream	720p (1-12fps), D1, CIF, 480 x 240 (1-30fps)
Video Settings	Region of Interest, Saturation, Brightness, Chroma, Contrast, Wide Dynamic, Defog, Sharpen, Noise Reduction
Compression	H.265, H.264
Bitrate Control	VBR, CBR (64Kbps ~ 5Mbps)
Multiple Streaming	3 streams

Network Specifications

Protocols	UDP, IPv4, IPv6, DHCP, NTP, RTP, PPPoE, DDNS, SMTP, 802.1x, UPnP, HTTP, HTTPS, QoS
DDNS Support	Speco DDNS (free of charge)
Security	User ID & Password protection, IP/MAC address filtering, digest authentication
User Access	Max. 3 simultaneous users. Actual number of users may vary depending on bandwidth

Interfaces

Ethernet	10/100 Mbps (RJ 45 Jack)
Power	DC jack
Card Slot	MicroSD, up to 128GB (not included)
Reset	Yes

System Specifications

PoE	Standard (IEEE 802.3af)
Analytics	Line crossing, object detection, region intrusion and video blurring detection
Alarm Events	Motion detection, SD card error
Image Settings	Watermark, IP address filtering, video mask, password protection, Corridor mode

Client Specifications

Web Browser Support	Windows (Internet Explorer 8 and up)
PC Application	SecureGuard® VMS, SecureGuard® CMS
Mobile	SecureGuard® Client (iPhone® and Android™)
Other Platforms	Apple TV, Amazon Fire TV

Operating & Unit Specifications

Power	PoE, 12VDC (power supply not included)
Power Consumption	<6W
Operating Temperature	-40°F - 140°F
Operating Humidity	less than 95% (non condensing)
Unit Dimensions	4.6" (Φ) x 3.54" (H)
Unit Weight	1.38 lb (without junction box)
Certifications	FCC, RoHS

*Products are in compliance with NDA Section 889 Part B Guidelines



Optional Accessories



POEINJ
12.95W
PoE Injector



PSW5
12VDC
Power Supply



PMT1
Pole Mount



OSVLWM
Dome Wall Mount



CMT1
Corner Mount



CLT2
Ceiling Mount



FMT1
Flush Mount

Camera Interfaces



ONVIF is a trademark of Onvif, Inc. Chrome and Firefox use Java which requires an initial internet connection. Apple and the Apple logo are trademarks of Apple Inc., registered in the U.S. and other countries. App Store is a service mark of Apple Inc. Android, Google Play and the Google Play logo are trademarks of Google Inc. Amazon's trademark is used under license from Amazon.com, Inc. or its affiliates. Speco Technologies is constantly developing and improving products. We reserve the right to modify product design and specifications without notice and without incurring any obligation. Spec Rev. 6/14/21

Apps available from the following:



Onvif 800-645-5516 • Fax: 631-957-9142 or 631-957-3880 • specotech.com

speco technologies

**HISTORIC DISTRICT &
HISTORIC PROPERTY
COMMISSION**

Allison Sanders, Chair
Lisa Pojano, Vice-Chair
Gilbert Weatherly, Clerk
Jeffrey Bendremer
Lori Fusco

Alternates
Pam Brown
Peter Gaboriault
Alice Schroeder



**TOWN HALL
238 Danbury Road
Wilton, Connecticut 06897**

2022 Annual Report

2022 Commissioners:

(All Commissioners and Alternates Continuing)

Allison Gray Sanders, Chair

Lisa Pojano, Vice-Chair (term ended November)

Gilbert Weatherly, Clerk

Jeffrey Bendremer

Alternates: Pam Brown, Peter Gaboriault, Alice Schroeder (term ended November)

Meetings Held:

Regular: January 4; February 2; March 1; April 5; June 3; November 1; December 6

Special: March 23; April 14; April 28; September 21; October 6

Site Walk: October 21

Achievements:

Applied for and received approval for CLG status in August, an important POCD goal.

Lobbied for a voice in the master plan process and made a presentation to the P&Z Wilton Center Area Master Plan Subcommittee on March 10. Chair and Vice-Chair provided insight as well as the 2020 “Historic Preservation Tool Kit” report prepared for the HDC to the committee and consultants BJB. The Wilton Center area in discussion includes a stretch of Route 7 which includes multiple historic structures and sites, such as an HRI-listed stone church, cemetery, and LHD #5 with a National Register property. Advocated preservation and use of the Tool Kit for the list (by address) of historic properties and places that are in the area subject to the Master Plan review.

Provided material about historic preservation for the certification application for Sustainable CT; Wilton was awarded Silver Certification in November.

Other Work of the Commission:

GIS Overlay of Local Historic Districts: Commission continues to work with P&Z and IT

Departments to accomplish this POCD goal. Due to other IT work, the overlay project was delayed during early 2022 but is once again active.

Continued to actively support Friends of Ambler Farm as they work with the town to obtain funding for urgently needed repairs of the Platt-Raymond House and completion of renovation for the Ambler House. Issued statements and arranged an October site walk for HDC and public to view conditions.

Arranged “Energy Efficiency, Renewable Energy and Historic Preservation” presentation to HDC by Municipal Outreach Coordinator Patrice Gillespie of CT Energy Network; took place 12/6.

Lover’s Lane Bridge Replacement (State project) Met with Town Engineer to discuss materials selection for this bridge adjacent to LHD #2.

Demolition Delay Ordinance Revision: Final suggested changes to the proposed update of the Demo delay were submitted to First Selectwoman and Town Counsel in July 2020. Commission was advised that funding would need to be allocated for legal review. No further action in 2022.

COA Requests: 70 Ridgefield Road/Wilton Congregational Church Air intake vents approved with conditions.

Demolition without permit:

475 Danbury Road Owner of disassembled/removed barn fined \$500

Demolition Delay Applications – None delayed:

38 Kingdom Ridge Road

141 Danbury Road

83 Forest Lane

11 Powder Horn Hill

73 Cherry Lane

STATEMENTS & A List of Historic Danbury Road Properties Provided for Town Center Master Planning Committee:

TO: Board of Selectmen

FROM: Allison Sanders, Chair, HDC

DATE: March 1, 2022

RE: ARPA Infrastructure Priorities Project per BOS Meeting Feb 22, 2022

Statement of Support for repairs and renovations to the “Yellow House” at Ambler Farm

The Historic District Commission strongly supports and recommends that the Town allocate a minimum of \$200,000 for the repair and renovation of the historic c 1799/1890 Platt Raymond Ambler House aka the “Yellow House” at Ambler Farm. The building is suffering from considerable deferred maintenance, and is urgently in need of restoration.

Further delays in upkeep will continue a precipitous decline in the condition of the structure. Unoccupied buildings, particularly historic ones, are vulnerable to temperature fluctuations, weather penetrations, pest infestation and neglect. This is a unique opportunity to improve the current state of the property.

Repairs to the exterior must respect the existing architectural elements of this important building, which appears on the Town's Historic Resource Inventory (Historic House Survey). There are many distinctive details, such as the decorative shingles, which give the building character and architectural significance. Another important aspect is preserving the style, size and proportions of the existing doors and windows.

The longer the town waits to do the necessary repairs, the more the building will need: please act now to preserve the "Yellow House."

March 10, 2022

Provided to Wilton Center Area Master Planning Sub-Committee and BJB Consultants – list plus HDC commissioned "Historic Preservation Tools for Commercial Properties Report 6/2020"

List of Danbury Road Properties of concern:

Rt 7 (Wolfpit Road to Pimpewaug Road) property list showing **historic** structures

RED = potential for change/redevelopment **YELLOW= Historic**

HRI = Historic Resource Inventory (Historic House Survey)

East Side:

190 Danbury Road (Devan Chevrolet)

196 Danbury Road (Hastings) **HRI c 1840**

200 Danbury Road (Sharp Hill Square) includes Raymond-Morehouse House **c 1835 HRI**

218 Danbury Road (Halpern Accounting) **HRI c1880**

224 Danbury Road (Wilton Historical Museum Complex)

LHD #5 (1740 – 1900), National Register Fitch House, 1772

228 Danbury Road (1947, karate)

230 Danbury Road (1943, hair salon)

232 Danbury Road (for rent, previously real estate office) **HRI c1845**

238 Danbury Road (Town of Wilton Complex) Town Hall **HRI 1930**

242 Danbury Road St. Matthews Cemetery **historic site**

250 Danbury Road, (For rent, previously real estate office) **HRI c 1860**

254 Danbury Road, Baptist Church (Formerly St. Matthews), **HRI 1860**

300 Danbury Road, Crossways, Comstock House **HRI 1791**

(Development pending: proposed mixed use, historic house slated for demolition)

{ **2 Pimpewaug**, (landscaping) Chichester-Gregory House **HRI 1790** }

West Side:

187 Danbury Road (office complex)
195 Danbury Road (office and medical complex)
203 Danbury Road (former liquor store/gas station)
211 Danbury Road (Sunrise Assisted Living)
213 Danbury Road (daycare)
215 Danbury Road, (animal hospital)
221 Danbury Road, (landscape design Glengate) Proposed apartment building
225/229 Danbury Road, (OLF School and Church)
with residential building behind #225 HRI c 1841)
235 Danbury Road (1946, A Nu You hair salon)
237 Danbury Road (retail Blue Star Bazaar& Southern Yankee) HRI 1873 + strip with nail
salon, 2 restaurants
241 Danbury Road (future Mormon Church site)
249 Danbury Road (2017, medical building)
255 Danbury Road (1934, residence)
261 Danbury Road (1927, kitchen design) HRI 1927
263/265 Danbury Road (1956/1941, former shoe repair

TO: P&Z

FROM: Allison Gray Sanders, Chair, HDC

DATE: March 23, 2022

RE: 8-24 Referral (MR#152) Extension of the Sanitary Sewer line from 19 Cannon
Road/Cannondale to Danbury Road

The Historic District and Historic Property Commission urges, in the strongest possible terms, that P&Z advise the WPCA to deny the request for an extension of the sanitary sewer line in the 8-24 Referral.

Cannondale is small but complex area both geographically and historically. Packed into a handful of acres in a scenic valley are a river, a bridge, a railroad track and station, a mill pond, dam, old trees, stone walls, and diverse historic buildings. It has retained it's authentic New England-style small village character, and would look quite familiar to Mr. Charles Cannon, whose name identifies the area. It is an irreplaceable piece of Wilton's history.

Recognized in the national program to identify, evaluate, and protect America's historic and archeological resources, Cannondale has been listed on the National Register of Historic Places since 1992. Cannondale National Register District documentation codifies the inventory of important buildings and features as well as providing a professional appraisal of the extent of the existing historic neighborhood.

Following the directive of the POCD, the town is engaged with master planning Wilton Center, and is already seeing the benefits of that analysis. **The POCD also calls for the town to implement a master planning process for "the Cannondale Node"** (pg. 95). A planning process would carefully and thoughtfully strive to create a plan that embraces and enhances the topography and existing historic architectural features of this undervalued resource. **The key**

point is that any sizeable project, (as evidenced by the proposal, which requires a sanitary sewer extension) should not, cannot be pursued until Master Planning is complete.

Another way to consider the issue: if P&Z chooses to support the 8-24 request, then planning options that would have been available to the town will have been forestalled. Possibilities will have been pre-empted, and the intent of the POCD will be thwarted.

Even without a master plan, there is no question that the size, density, and use of the proposed project would be antithetical to what is appropriate for Cannondale Village as envisioned by the POCD. **The POCD's Goal 4 "Preserve Wilton's Rural Character, Historic Resources and Cultural Landscapes"** (pages 39-40) states: "Wilton has significant historic assets from its rural origins, which fundamentally complement its natural environment and contribute to its character, sense of place and quality of life. Notable historical and scenic assets include [among others]: Cannondale National Register District." This is a place to "establish zoning incentives for preserving historic structures" which is in the POCD as well. A variety of incentives are already being discussed in the current master planning of Wilton Center, using the HDC-provided "Historic Preservation Tools for Commercial Buildings" report.

The recent design proposed for 19 Cannon Road would dominate the surrounding structures, and open the door to more over-scale development jammed into a small space. Overall, it would be non-compliant with POCD Goal 3 (page 70) which is to **Strengthen the economic vitality of the Cannondale area while protecting its unique design and historical character.**

When it comes to the future of Cannondale Village – arguably an area with an unmistakable New England-style sense of place – it is impossible to justify proceeding with a sewer extension before master planning. Please advise the WPCA to deny a sanitary sewer extension to the 19 Cannon Road project.

TO: Water Pollution Control Authority
Planning & Zoning Commission

FROM: Allison Sanders, Chair

DATE: October 6, 2022

RE: 8-24 Referral: Wilton Water Pollution Control Authority – to P&Z: Extension of Sanitary Sewer from 19 Cannon Road to Danbury Road for a proposed development at 19 Cannon Road

Cannondale is small but complex area both geographically and historically. Packed into a handful of acres in a scenic valley are a river, a bridge, a railroad track and station, a mill pond, dam, old trees, stone walls, and diverse historic buildings. It has retained its authentic New England-style small village character. It is an irreplaceable piece of Wilton's history.

**Regarding Hinckley Allen letter of September 1, 2022 re: 19 Cannon Road:
Page 2, Item A “The parcel is not located in a historic district.”**

The Historic District and Historic Property Commission takes issue with the above statement. Recognized in the national program to identify, evaluate, and protect America’s historic and archeological resources, Cannondale has been listed on the National Register of Historic Places since 1992. Cannondale National Register District documentation codifies the inventory of important buildings and features as well as providing a professional appraisal of the extent of the existing historic neighborhood.

19 Cannon Road is located in the Cannondale National Register District

In addition to the area being designated as the Cannondale National Register District, the structure at 19 Cannon Road, which is to be demolished to make way for the proposed project, is listed on Wilton’s Historic Resource Inventory (HRI) of structures that are important to the town for their historical and/or architectural attributes. The Colonial Revival-style “Ambler House” c 1905 “contributes to the original residential character of Cannondale” and is further described as “picturesque . . . set on generous, park-like grounds” as described by architectural historian Mary McCahon in the 1989 historic house survey.



Catherine and Lewis Ambler House c 1905

Master Planning

Following the directive of the POCD, the town is engaged with master planning for Wilton Center. **The POCD also calls for the town to implement a master planning process for the area, and for “the Cannondale Node.”** A planning process would carefully and thoughtfully strive to create a plan that embraces and enhances the topography and existing historic architectural features of this undervalued resource.

Any sizeable project, such as the proposal for 19 Cannon Road, should not be pursued until Master Planning is complete.

POCD Goal 4 “Preserve Wilton’s Rural Character, Historic Resources and Cultural Landscapes”

Even without a master plan, there is no question that the size, density, and use of the proposed project would be antithetical to what is appropriate for Cannondale Village as envisioned by the POCD. The POCD’s Goal 4 “Preserve Wilton’s Rural Character, Historic Resources and Cultural Landscapes” states: “Wilton has significant historic assets from its rural origins, which fundamentally complement its natural environment and contribute to its character, sense of place and quality of life. Notable historical and scenic assets include [among others]: Cannondale National Register District.” This is a place to “establish zoning incentives for preserving historic structures” which is in the POCD as well. A variety of incentives are already being discussed in the current master planning of Wilton Center, using the HDC-provided “Historic Preservation Tools for Commercial Buildings” report.

The design proposed for 19 Cannon Road would dominate the surrounding structures. **Overall, it would be non-compliant with POCD Goal 3 which is to “Strengthen the economic vitality of the Cannondale area while protecting its unique design and historical character.”**

When it comes to the future of Cannondale Village – an area with an unmistakable New England-style sense of place – it is impossible to justify proceeding with a sewer extension before master planning.

TO: Planning & Zoning Commission

FROM: Allison Sanders, Chair

DATE: October 14, 2022

RE: OPPOSITION: MR#154, 8-24 Referral - Wilton Water Pollution Control Authority/Baywing LLC – Sanitary sewer line extension - 19 Cannon Rd to Danbury Rd

Cannondale is small but complex area both geographically and historically. Packed into a handful of acres in a scenic valley are a river, a bridge, a railroad track and station, a mill pond, dam, old trees, stone walls, and diverse historic buildings. It has retained its authentic New England-style small village character and is a National Register Historic District. It is an irreplaceable piece of Wilton’s history and would be severely compromised by development of this scale.

***Regarding Hinckley Allen letter of September 1, 2022 re: 19 Cannon Road:
Page 2, Item A “The parcel . . . is not located in a historic district.”***

The Historic District and Historic Property Commission takes issue with the above statement.

Recognized in the national program to identify, evaluate, and protect America’s historic and archeological resources, Cannondale has been listed on the National Register of Historic Places since 1992. Cannondale National Register District documentation codifies the inventory of important buildings and features as well as providing a professional appraisal of the extent of the existing

historic neighborhood. **19 Cannon Road is located in the Cannondale National Register District**

Buildings” report.

Historic Resource Inventory Designation

In addition to the area being designated as the Cannondale National Register District, the structure at 19 Cannon Road, which is to be demolished to make way for the proposed project, is listed on Wilton’s Historic Resource Inventory (HRI) of structures that are important to the town for their historical and/or architectural attributes. Related to both the Cannon and Ambler families, the structure is the Colonial Revival-style “Ambler House” c 1905 and “contributes to the original residential character of Cannondale” and is further described as “picturesque . . . set on generous, park-like grounds” as described by architectural historian Mary McCahon in the 1989 historic house survey.

PHOTO

Catherine and Lewis Ambler House built c 1905

Master Planning

Following the directive of the POCD, the town is engaged with master planning for Wilton Center. **The POCD also calls for the town to implement a master planning process for the area, and for “the Cannondale Node.”** A planning process would carefully and thoughtfully strive to create a plan that embraces and enhances the topography and existing historic architectural features of this undervalued resource.

Any sizeable project, such as the proposal for 19 Cannon Road, should not be pursued until Master Planning is complete.

POCD Goal 4 “Preserve Wilton’s Rural Character, Historic Resources and Cultural Landscapes”

Even without a master plan, there is no question that the size, density, and use of the proposed project would be antithetical to what is appropriate for Cannondale Village as envisioned by the POCD. The POCD’s Goal 4 “Preserve Wilton’s Rural Character, Historic Resources and Cultural Landscapes” states: “Wilton has significant historic assets from its rural origins, which fundamentally complement its natural environment and contribute to its character, sense of place and quality of life. Notable historical and scenic assets include [among others]: Cannondale National Register District.” This is a place to “establish zoning incentives for preserving historic structures” which is in the POCD as well. A variety of incentives are already being discussed in the current master planning of Wilton Center, using the HDC-provided “Historic Preservation Tools for Commercial

The design proposed for 19 Cannon Road would dominate the surrounding structures. **Overall, it would be non-compliant with POCD Goal 3 which is to “Strengthen the economic vitality of the Cannondale area while protecting its unique design and historical character.”**

When it comes to the future of Cannondale Village – an area with an unmistakable New England-style sense of place – it is impossible to justify proceeding with a sewer extension before master planning.

December 2, 2022

To: Lynne Vanderslice, First Selectwoman

From: Allison Sanders, HDC Chair

Thank you for your note regarding our last meeting.

HDC continues to be very concerned about the state of the Yellow House, and we appreciate your detailed commentary on BOS budgetary concerns, use of the building, and interface with FOAF (Friends of Ambler Farm). We have been in touch with Ashley [Executive Director] on an ongoing basis and have asked to be kept updated.

I offer the following comments as this project unfolds.

POCD:

While it is your/BOS' obligation to focus heavily on cost and use, I think what is getting short shrift in this discussion is the historic importance of Ambler Farm, of which the Yellow House is a substantial component. I go back to the POCD's repeated emphasis on historic preservation.

Here are POCD's four "Overarching Themes" from "Natural and Historical Environment" (page 24):

- 1) Conserve and Enhance Open Space and Greenways
- 2) Protect Wilton's abundant natural resources
- 3) Continue to lead the State in energy conservation and resiliency, waste reduction, sustainability, and public health
- 4) Preserve Wilton's Rural Character, Historic Resources, and Cultural Landscapes

In #4 above, the reasons for the essential continued preservation and stewardship of Ambler Farm are fully described – the property's Rural Character, Historic Resources and Cultural Landscape. The POCD goes on to further expand those broad themes and set goals for enhancing #4.

Historic Importance:

To answer your question: The Yellow House is not on the State or National Historic Register.

However, it is on our town Historic Resource Inventory here: <https://wiltonhistorical.org/wp-content/uploads/2020/10/Hurlbutt-Street-275.pdf>

You may or may not be aware that in 2007, the HDC prepared an Ambler Farm Study Report, which is the first step to creating a Local Historic District. Ambler Farm is important enough that it qualifies for, and should be a LHD. However, my understanding is that this Study Report (attached) was not acted on/ignored by the First Selectman and was not presented to BOS for consideration.

Going back to your original question about National Register status, quite a bit of research is already done via this study report... it would be worth looking into what else would be needed. I think there may be enough here to get State Registration, which would be helpful in obtaining National status. As for National Historic Register status; I do not know how long that process takes. The actual application is usually prepared by a paid consultant as it is rather specialized. It may be possible to

obtain a grant to cover it.

The questions you alluded to about other places to house an Ambler Farm employee (such as the White House or another residential property owned by the town) raise the alarming implication that the Yellow House would no longer exist – via demolition.

This is really disturbing.

There are three major points which argue against demolition:

While the Town has every legal right to demolish the building, it sets a terrible precedent and example. Since the POCD was published, P & Z has challenged developers to work with existing historic buildings – not demolish them: Sharp Hill Square is an excellent result. P & Z has established the ARB to provide developers with helpful design review, again, to nudge design in a direction that supports character, historic resources and cultural landscapes. If the Town seems unwilling to follow the POCD, then why should anyone else?

From the conservation angle, it is said: “the greenest building is the one that is already built”. POCD theme #3 from the list “Continue to lead the State in energy conservation and resiliency, waste reduction, sustainability, and public health” argues against demolition. Demolition results in a huge load of shingles, wood framing, brick from chimneys, stone foundations, wood flooring, and historic windows, not to mention carpeting, linoleum, drywall and other non-historic materials dumped in landfills. It is a tremendous waste and contrary to the Town-wide conservation efforts documented by Wilton Go Green to achieve “Silver” certification.

Last, but certainly not least. Ambler Farm – from the red barn to the icehouse to the white house and the yellow house – is an important assemblage of buildings. Removal of a key structure leaves a gaping hole in the historic fabric and reduces its integrity.

From the Ambler Farm Study Committee Report:

“Ambler Farm is the centerpiece of the Hurlbutt Street neighborhood. The purchase of the farm by the Town of Wilton (1999) confirmed the conviction of the voters that this unique and significant property should best survive as open space, available for educational, agricultural and enjoyment purposes. As long as this property retains this integrity, it preserves a critical piece of our rural and architectural past, contributes to our knowledge and enrichment, and reinforces the foundation on which our Wilton future rests.”