

INLAND WETLANDS  
COMMISSION  
Telephone (203) 563-0180  
Fax (203) 563-0284

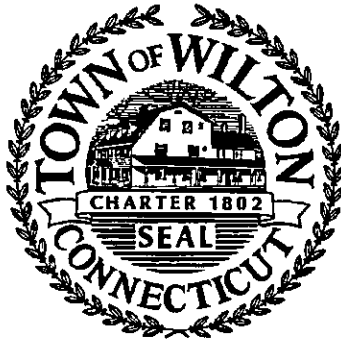

TOWN HALL  
238 Danbury Road  
Wilton, Connecticut 06897

## APPLICATION FOR A MINOR REGULATED ACTIVITY

### For Office Use Only:

Filing Fee \$ 210

Date of Submission \_\_\_\_\_

Date of Acceptance \_\_\_\_\_

WET# \_\_\_\_\_

Wilton Land Record Map# \_\_\_\_\_

Volume # \_\_\_\_\_ Page # \_\_\_\_\_

Assessor's Map # \_\_\_\_\_ Lot# \_\_\_\_\_

### APPLICANT INFORMATION:

Applicant: Janelle Alvarez

Address 31 Telva Rd.  
Wilton, CT 06897

Telephone 203-451-2714

Email JSalvarez@aoptonline.net

Agent (if applicable) Gunzy Electric

Address 39 Richmondville Ave  
Watport, CT 06880

Telephone 203-454-7111

Email gunzyelectric@aol.com

### PROPERTY INFORMATION:

Property Address 31 Telva Rd.

Acres of altered Wetlands On-Site —

Linear Feet of Watercourse 265 ft

Linear Feet of Open Water 265 ft

Sq. Ft. of proposed and/or altered impervious coverage  
0

Site Acreage 1.219 A.C.

Cu. Yds. of Material Excavated 0

Cu. Yds. of Material to be Deposited 0

Acres of altered upland buffer 0

Sq. Ft. of disturbed land in regulated area 0

### APPLICATION REQUIREMENTS:

Is The Site Within a Public Water Supply  
Watershed Boundary? NO ☒ YES\* \_\_\_\_\_

Is The Site Within 500 Feet of a Town Boundary?  
NO ☒ YES\* \_\_\_\_\_

\* If the answer is yes, then the applicant is responsible for notifying the appropriate water authority and/or adjoining community's Wetlands Department. Instructions for notification are available at the office of the commission.

Project Description and Purpose: Install (1) 24 KW generac generator  
off of the back of the garage to power home in  
an outage.

In addition, the applicant shall provide three (3) collated paper copies of the following information as well as an electronic submission via email to [mike.conklin@wiltonct.org](mailto:mike.conklin@wiltonct.org) & [elizabeth.larkin@wiltonct.org](mailto:elizabeth.larkin@wiltonct.org) \*\*

- ☐ A. Written consent from the owner authorizing the agent to act on his/her behalf
- ☐ B. A Location Map at a scale of 1" = 800'
- ☐ C. **A Site Plan showing existing and proposed features**
- ☐ D. Names and addresses of adjoining property owners

**\*\*Application materials shall be collated and copies of documents more than two pages in length shall be double sided.**

See Section 7 of the Wetlands and Watercourses Regulations of the Town of Wilton for a more detailed description of applications requirements.

The Applicant or his/her agent certifies that he is familiar with the information provided in this application and is aware of the penalties for obtaining a permit through deception, inaccurate or misleading information.

By signing this application, permission is hereby given to necessary and proper inspections of the subject property by the Commissioners and designated agents of the Commission or consultants to the Commission, at reasonable times, both before and after a final decision has been rendered.

Applicant's Signature: \_\_\_\_\_ Date: \_\_\_\_\_

Agent's Signature (if applicable): Scott Gummy Date: 8-1-22

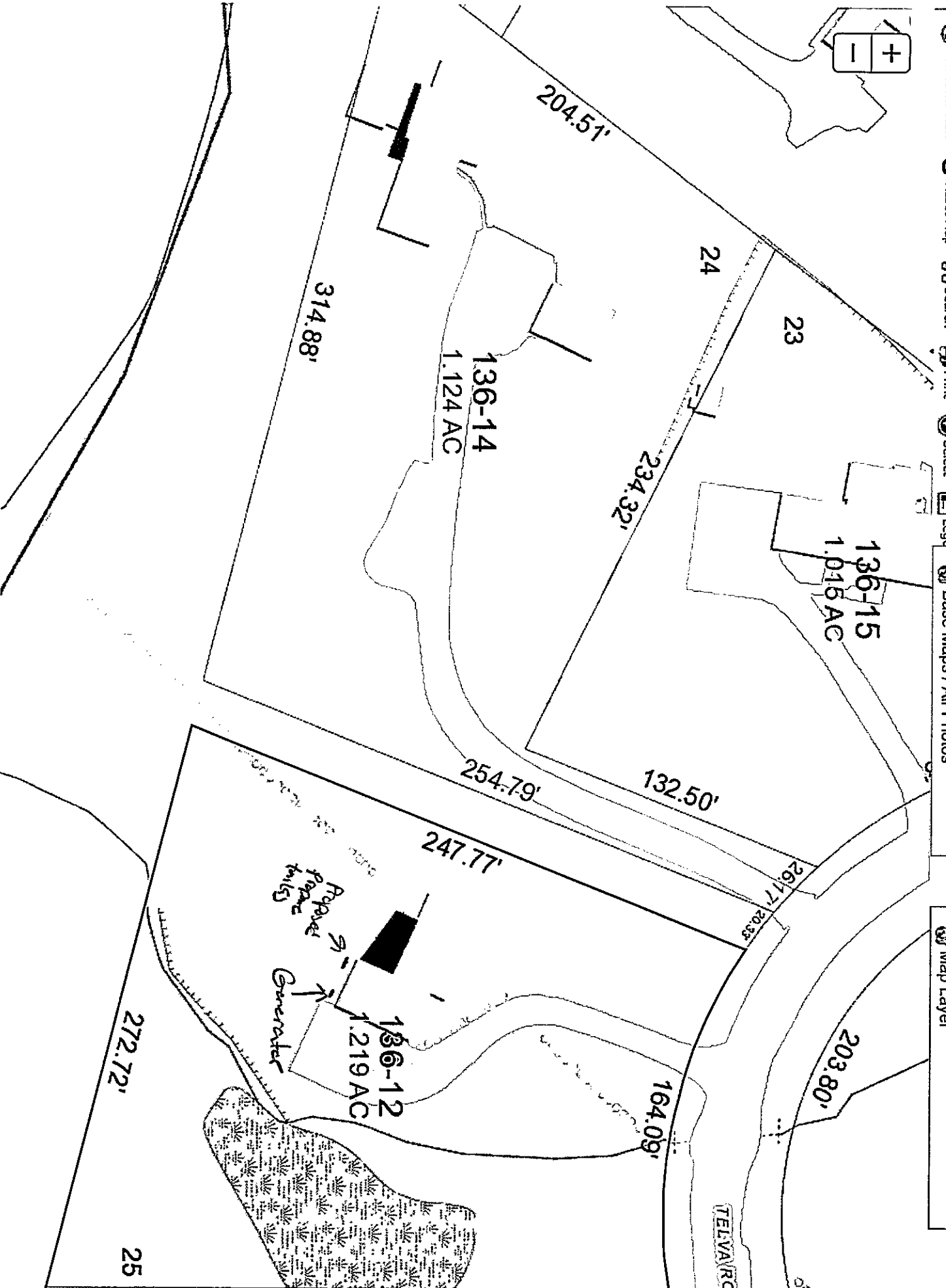
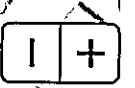
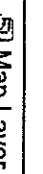
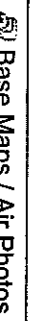
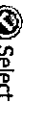
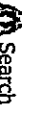

Property surveyed for HALLMARK HOMES, INCORPORATED

**Location** TELVA ROAD, WILTON, CONN LOT NO 25 AS SHOWN ON A CERTAIN MAP ENTITLED "SUBDIVISION MAP PREPARED FOR ESTATES OF ELMER R. JONES AND TELVA JONES WILTON, CONN. SCALE 1" = 100' DEC. 20, 1963" SAID MAP IS ON FILE IN THE WILTON LAND RECORDS AS MAP NO. 2335

**Scale:** 1" = 100'

Date: OCTOBER 12, 1966

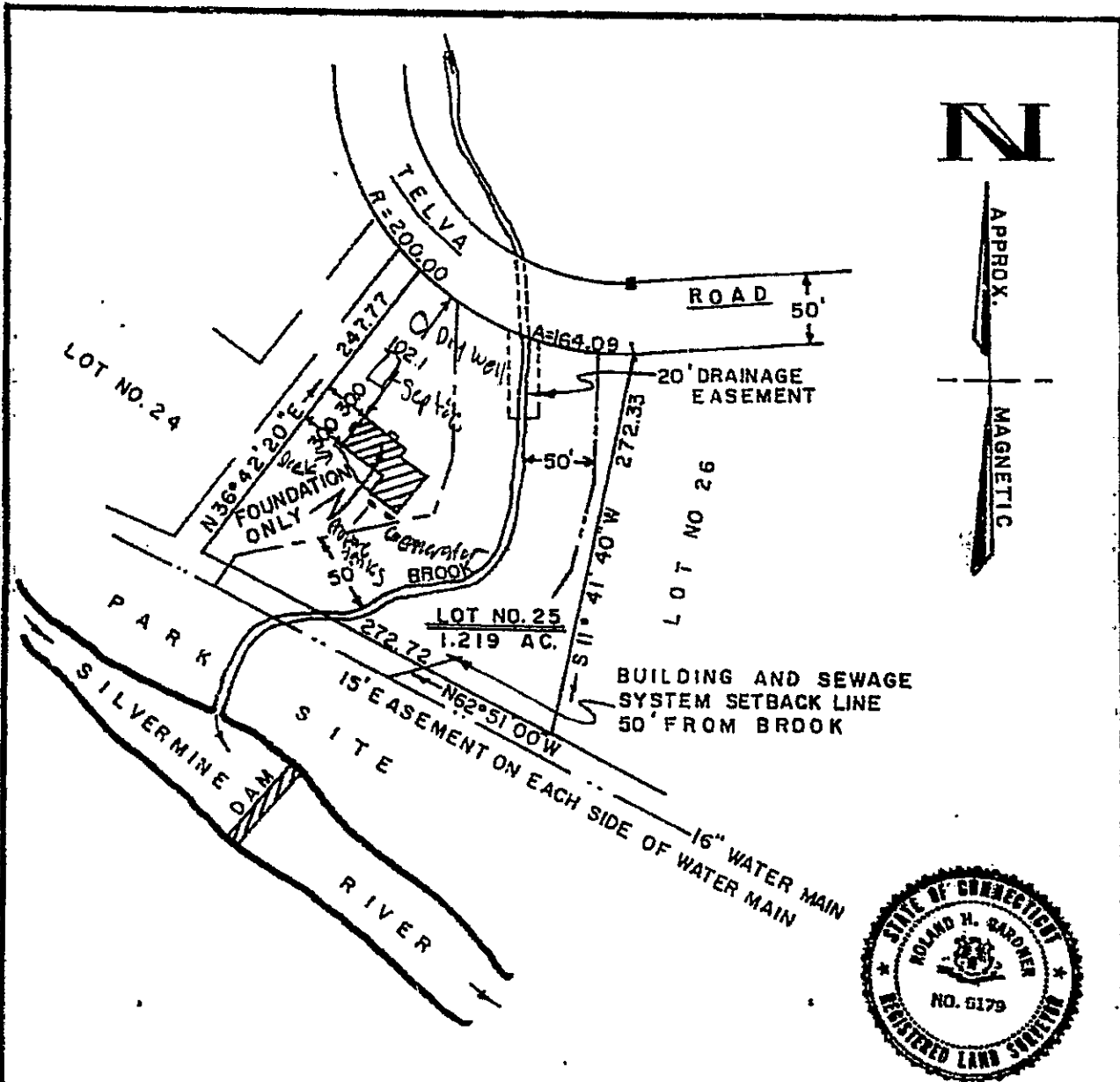

I HEREBY CERTIFY GREENWICH FEDERAL SAVINGS AND LOAN ASSOCIATION

that this survey and the measurements shown hereon are substantially correct; that the title lines and lines of actual possession are the same; that the buildings are located as shown and do not encroach over and upon street, title or building lines; that there are no violations of zoning ordinances, restrictions or other rules and regulations with reference to the location of said buildings, and that there are no easements or encroachments affecting this property apparent from a careful physical inspection of the same, other than those shown and depicted hereon.

ROLAND H GARDNER  
LAND SURVEYOR  
WILTON CONN.

  
 CONN. REG. NO. 51679

**Survivor**



7/15/2022

I Janette Alvarez give my Electrical contractor Scott Gunzy permission to pull a permit for the generator project at my residence on 31 Telva Rd. in Wilton, CT.

Janette Alvarez / 7/18/22

**31 Telva Rd Adjacent Names and Addresses of Owners:**

27 Telva Rd. Lynne Leonard Ohrn

37 Telva Rd. James C Colihan & Jane B Richards

136-11

COLIHAN JAMES C

37 TELVA RD

WILTON CT 06897

136-12

ALVAREZ FRANK J & JANETTE D

31 TELVA RD

WILTON CT 06897

136-13

WILTON TOWN OF

238 DANBURY RD

WILTON CT 06897

136-14

OHRN LYNNE LEONARD

27 TELVA RD

WILTON CT 06897

136-15

MOORE QUENTIN & ELLEN

23 TELVA RD

WILTON CT 06897

136-29

PATTILLO DAVID & JENNIFER

34 TELVA RD

WILTON CT 06897