

INLAND WETLANDS
COMMISSION
Telephone (203) 563-0180
Fax (203) 563-0284



TOWN HALL
238 Danbury Road
Wilton, Connecticut 06897

APPLICATION FOR A MINOR REGULATED ACTIVITY

For Office Use Only:

Filing Fee \$ _____	WET# _____
Date of Submission _____	Wilton Land Record Map# _____
Date of Acceptance _____	Volume # _____ Page # _____
	Assessor's Map # _____ Lot# _____

APPLICANT INFORMATION:

Applicant <u>Cynthia & Carlo Astrologo</u>	Agent (if applicable) <u>N/A</u>
Address <u>234 Mountain Road</u>	Address _____
<u>Wilton, CT 06897</u>	_____
Telephone <u>914-755-6047</u>	Telephone _____
Email <u>c.astrologo@outlook.com</u>	Email _____

PROPERTY INFORMATION:

Property Address <u>234 Mountain Road</u>	Site Acreage <u>2.22</u>
Acres of altered Wetlands On-Site <u>0.00</u>	Cu. Yds. of Material Excavated <u>4.7</u>
Linear Feet of Watercourse <u>350</u>	Cu. Yds. of Material to be Deposited <u>2.8</u>
Linear Feet of Open Water <u>350</u>	Acres of altered upland buffer <u>0.004</u>
Sq. Ft. of proposed and/or altered impervious coverage <u>132</u>	Sq. Ft. of disturbed land in regulated area <u>185.0</u>

APPLICATION REQUIREMENTS:

Is The Site Within a Public Water Supply
Watershed Boundary? NO _____ YES* X

Is The Site Within 500 Feet of a Town Boundary?
NO X YES* _____

* If the answer is yes, then the applicant is responsible for notifying the appropriate water authority and/or adjoining community's Wetlands Department. Instructions for notification are available at the office of the commission.

Project Description and Purpose: Install a storage shed.

In addition, the applicant shall provide three (3) collated paper copies of the following information as well as an electronic submission via email to mike.conklin@wiltonct.org & elizabeth.larkin@wiltonct.org **

- (N/A) A. Written consent from the owner authorizing the agent to act on his/her behalf
- () B. A Location Map at a scale of 1" = 800'
- () C. A Site Plan showing existing and proposed features
- () D. Names and addresses of adjoining property owners

****Application materials shall be collated and copies of documents more than two pages in length shall be double sided.**

See Section 7 of the Wetlands and Watercourses Regulations of the Town of Wilton for a more detailed description of applications requirements.

The Applicant or his/her agent certifies that he is familiar with the information provided in this application and is aware of the penalties for obtaining a permit through deception, inaccurate or misleading information.

By signing this application, permission is hereby given to necessary and proper inspections of the subject property by the Commissioners and designated agents of the Commission or consultants to the Commission, at reasonable times, both before and after a final decision has been rendered.

Applicant's Signature:  Date: 10-4-21

Agent's Signature (if applicable) N/A Date: _____

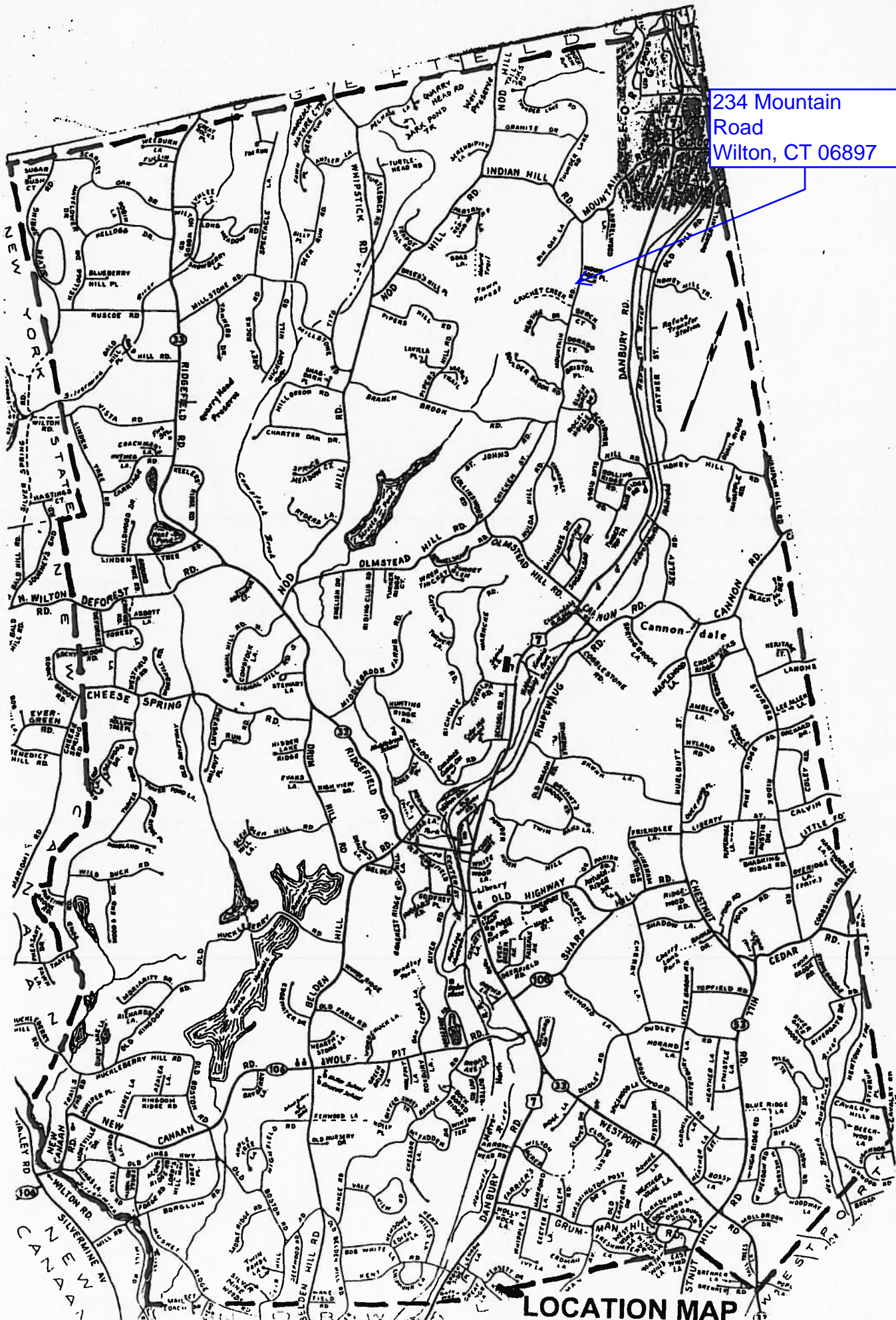

234 Mountain
Road
Wilton, CT 06897

LOCATION MAP

37-20	37-53	37-53-1
SILVER JUSTIN &	DELEPINE LINDA ANGELA	MOYLAN TIMOTHY P &
241 MOUNTAIN RD	252 MOUNTAIN RD	242 MOUNTAIN RD
WILTON CT 06897	WILTON CT 06897	WILTON CT 06897
38-29	38-43	38-46
DRAKE SEAN D & KATHLEEN A	HARRIS PAT B & JULIA C	TERRANA ASTROLOGO CYNTHIA &
226 MOUNTAIN RD	246 EGRET LANE	234 MOUNTAIN RD
WILTON CT 06897	VERO BEACH FL 32963	WILTON CT 06897
38-47	38-47-1	
RODRIGUEZ ROBERT A	DUNCAN STEVEN N & SARA N	
74 PIN OAK LA	79 WEBSTER PARK	
WILTON CT 06897	NEWTON MA 02465-1	

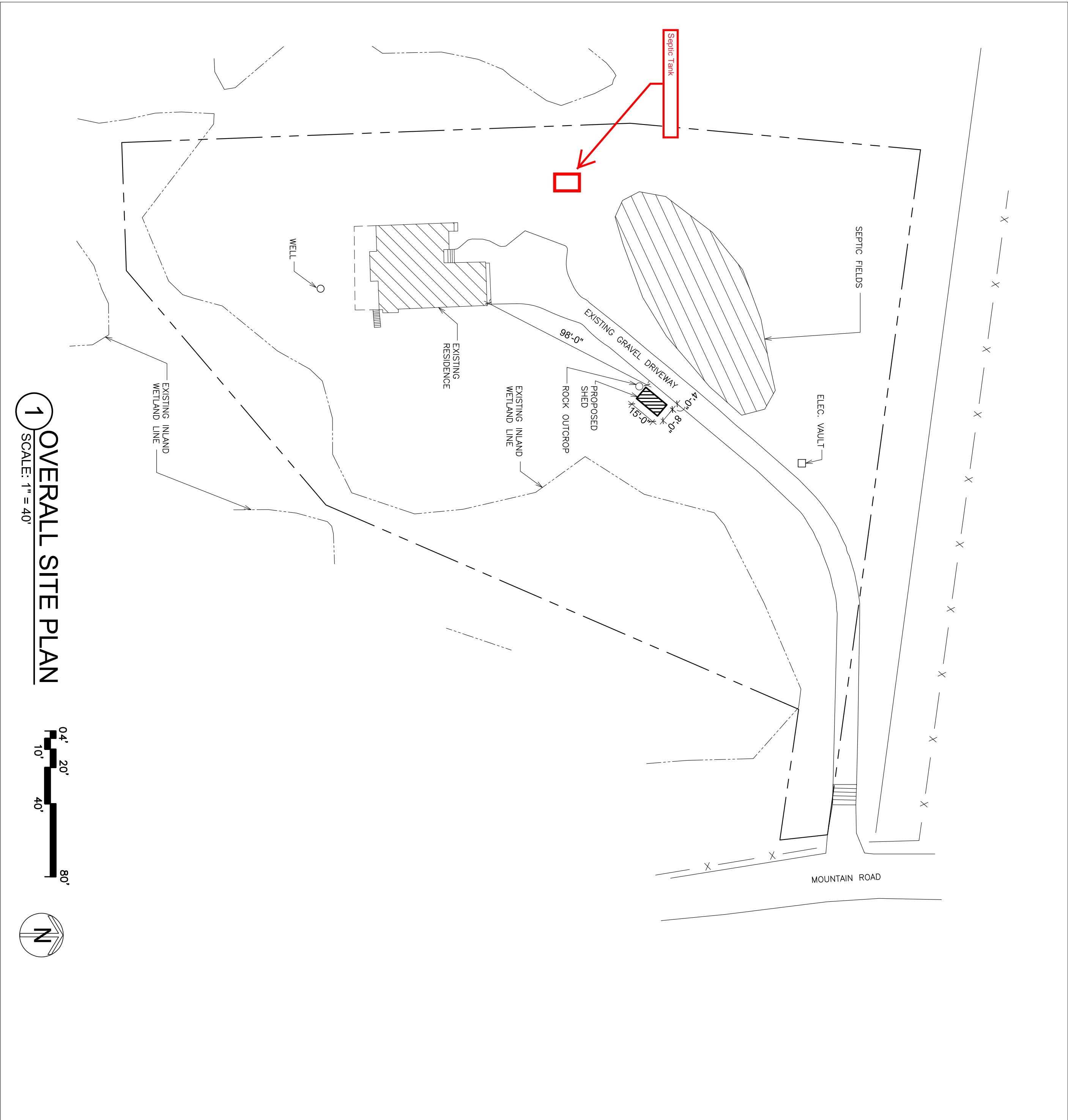

1 OVERALL SITE PLAN

SCALE: 1" = 40'

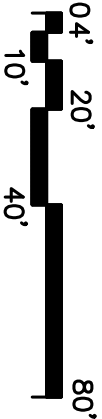

PROJECT TITLE SHED ASTROLOGO RESIDENCE 234 MOUNTAIN ROAD WILTON, CT	
DRAWING TITLE SITE PLAN	
08-03-2021	BUILDING DEPT.
DATE	ISSUED TO
SCALE	SHEET NO.
AS NOTED	SP-1