

INLAND WETLANDS
COMMISSION
Telephone (203) 563-0180
Fax (203) 563-0284

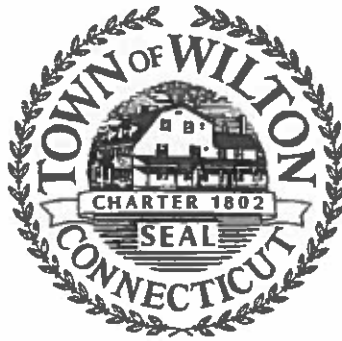

TOWN HALL
238 Danbury Road
Wilton, Connecticut 06897

APPLICATION FOR A MINOR REGULATED ACTIVITY

For Office Use Only:

WET#	_____
Filing Fee \$	_____
Wilton Land Record Map#	_____
Date of Submission	_____
Volume #	_____ Page # _____
Date of Acceptance	_____
Assessor's Map #	_____ Lot# _____

APPLICANT INFORMATION:

Applicant Richard & Christine Bryn
Address 39 Woods End Road
Wilton, CT 06897
Telephone 203-834-0425
Email _____

Agent (if applicable) Stephen Bonomo - Cannondale Generator
Address PO Box 391, Wilton CT 06897
Telephone 203-762-2608 ext 102
Email stephen@cannondalegenerators.com

PROPERTY INFORMATION:

Property Address 39 Woods End Road
Acres of altered Wetlands On-Site _____
Linear Feet of Watercourse _____
Linear Feet of Open Water _____
Sq. Ft. of proposed and/or altered impervious
coverage _____

Site Acreage 2.54
Cu. Yds. of Material Excavated _____
Cu. Yds. of Material to be Deposited _____
Acres of altered upland buffer _____
Sq. Ft. of disturbed land in regulated area 2'x4' = 8 sq feet

APPLICATION REQUIREMENTS:

Is The Site Within a Public Water Supply
Watershed Boundary? NO ☒ YES* _____

Is The Site Within 500 Feet of a Town Boundary?
NO ☒ YES* _____

* If the answer is yes, then the applicant is responsible for notifying the appropriate water authority and/or adjoining community's Wetlands Department. Instructions for notification are available at the office of the commission.

Project Description and Purpose: Install one Generac 20kw generator, center rear of house. Install one additional 100 gallon above ground LP tank.

In addition, the applicant shall provide three (3) collated paper copies of the following information as well as an electronic submission via email to mike.conklin@wiltonct.org & elizabeth.larkin@wiltonct.org **

- () A. Written consent from the owner authorizing the agent to act on his/her behalf
- () B. A Location Map at a scale of 1" = 800'
- () C. **A Site Plan showing existing and proposed features**
- () D. Names and addresses of adjoining property owners

****Application materials shall be collated and copies of documents more than two pages in length shall be double sided.**

See Section 7 of the Wetlands and Watercourses Regulations of the Town of Wilton for a more detailed description of applications requirements.

The Applicant or his/her agent certifies that he is familiar with the information provided in this application and is aware of the penalties for obtaining a permit through deception, inaccurate or misleading information.

By signing this application, permission is hereby given to necessary and proper inspections of the subject property by the Commissioners and designated agents of the Commission or consultants to the Commission, at reasonable times, both before and after a final decision has been rendered.

Applicant's Signature:  Date: 4/30/21

Agent's Signature (if applicable) Stephen Bonomo Date: 4/30/21

39 Woods Dr.

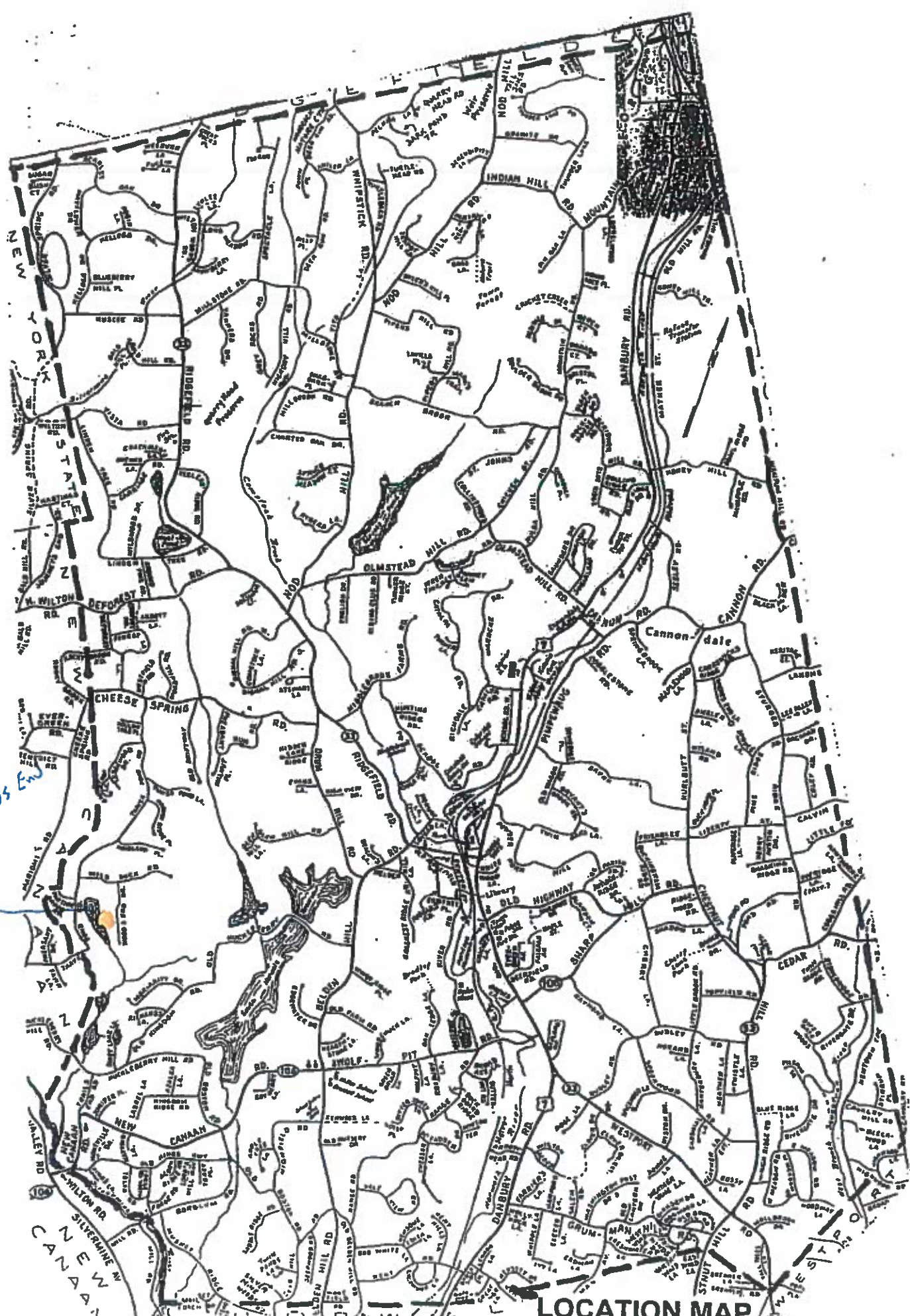

LOCATION MAP

File 45

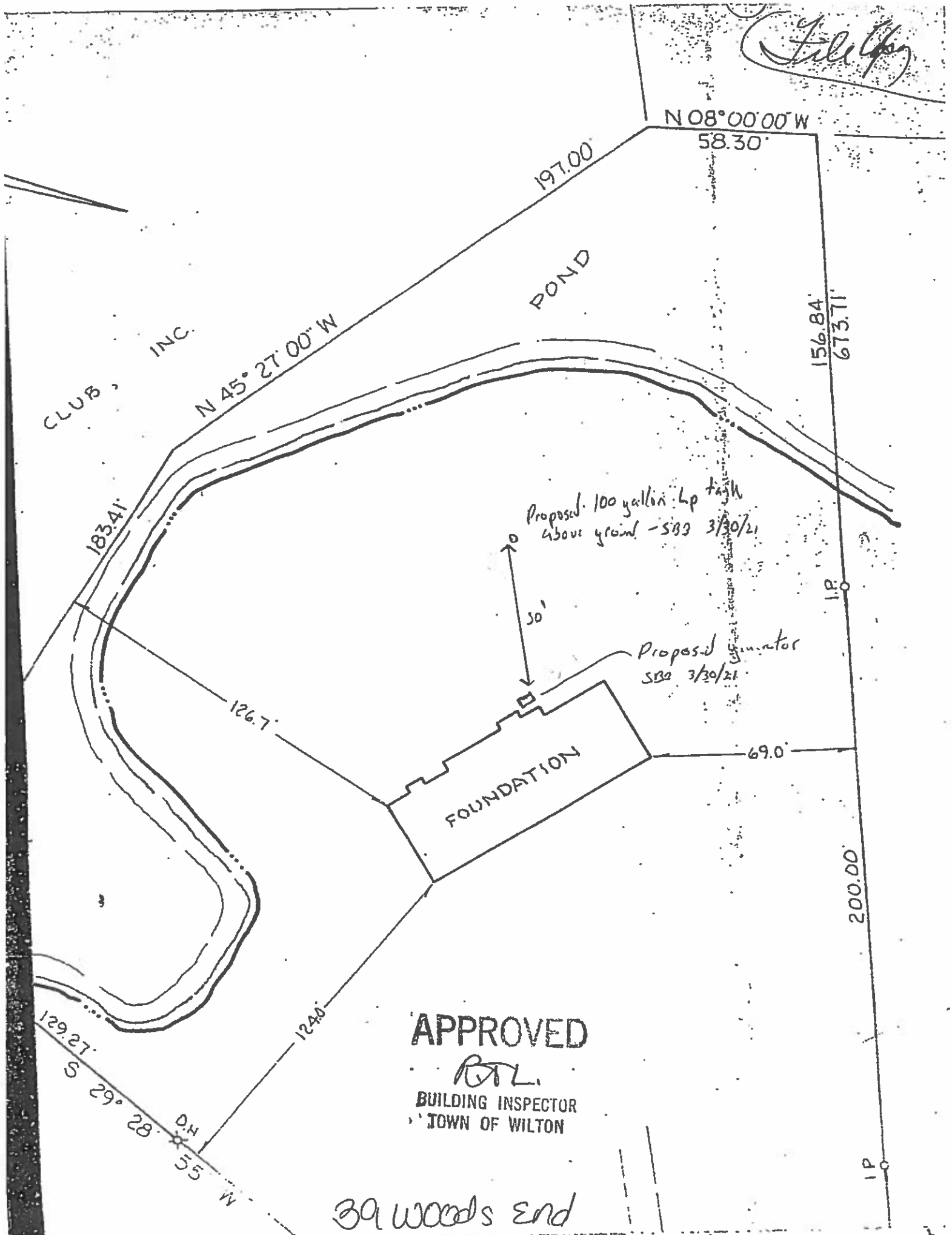

APPROVED

RTL

BUILDING INSPECTOR
TOWN OF WILTON

39 woods end

126-18
CERABINO QUINN & THOMAS JOSEPH
38 WOODS END DR
WILTON CT 06897

139-28
FOODMAN MARC D & AMY
46 WOODS END DR
WILTON CT 06897

139-32
WITKE ROXANE TR REVOCABLE
61 WOODS END DR
WILTON CT 06897

139-33
ROWLEY EDWARD M III &
45 WOODS END DR
WILTON CT 06897

139-34
BRYN RICHARD J & CHRISTINE R
39 WOODS END DR
WILTON CT 06897

139-35
LOON ISLAND LLC
35 WOODS END DR
WILTON CT 06897

139-46
BENSON ROBERT L & KARIN B
205 THAYER POND RD
WILTON CT 06897

139-47
LAKE CLUB INC THE
165 THAYER POND RD
WILTON CT 06897

139-48
LAKE CLUB INC THE
165 THAYER POND RD
WILTON CT 06897