

INLAND WETLANDS
COMMISSION
Telephone (203) 563-0180
Fax (203) 563-0284



TOWN HALL
238 Danbury Road
Wilton, Connecticut 06897

APPLICATION FOR A MINOR REGULATED ACTIVITY

For Office Use Only:

Filing Fee \$	WET#
Date of Submission	Wilton Land Record Map#
Date of Acceptance	Volume # Page #
	Assessor's Map # Lot#

APPLICANT INFORMATION:

Applicant: Christopher Cali Agent (if applicable) _____
Address: 33 Seir Hill Rd. Address _____
Telephone: 917-715-0597 Telephone _____
Email: chrisrcali@gmail.com Email _____

PROPERTY INFORMATION:

Property Address: 33 Seir Hill Rd. Site Acreage: 1.53
Acres of altered Wetlands On-Site: 0.4 (est.) Cu. Yds. of Material Excavated: 0
Linear Feet of Watercourse: 200 Cu. Yds. of Material to be Deposited: 0
Linear Feet of Open Water: 200 Acres of altered upland buffer: 0
Sq. Ft. of proposed and/or altered impervious coverage: no change Sq. Ft. of disturbed land in regulated area: 0

APPLICATION REQUIREMENTS:

Is The Site Within a Public Water Supply
Watershed Boundary? NO ☒ YES*

Is The Site Within 500 Feet of a Town Boundary?
NO ☒ YES*

* If the answer is yes, then the applicant is responsible for notifying the appropriate water authority and/or adjoining community's Wetlands Department. Instructions for notification are available at the office of the commission.

Project Description and Purpose: cut 3 dead & rotten trees (leaving stumps). cut 2 live trees (leaving stumps) to increase sunlight on vegetable garden site

In addition, the applicant shall provide three (3) collated paper copies of the following information as well as an electronic submission via email to mike.conklin@wiltonct.org & elizabeth.larkin@wiltonct.org **

- ☒ A. Written consent from the owner authorizing the agent to act on his/her behalf
- ☒ B. A Location Map at a scale of 1" = 800'
- ☒ C. A Site Plan showing existing and proposed features
- ☒ D. Names and addresses of adjoining property owners

****Application materials shall be collated and copies of documents more than two pages in length shall be double sided.**

See Section 7 of the Wetlands and Watercourses Regulations of the Town of Wilton for a more detailed description of applications requirements.

The Applicant or his/her agent certifies that he is familiar with the information provided in this application and is aware of the penalties for obtaining a permit through deception, inaccurate or misleading information.

By signing this application, permission is hereby given to necessary and proper inspections of the subject property by the Commissioners and designated agents of the Commission or consultants to the Commission, at reasonable times, both before and after a final decision has been rendered.

Applicant's Signature: _____

Date: 5/19/22

Agent's Signature (if applicable): _____

Date: _____



LOCATION MAP

Location Southern side of Seir Hill Road, Wilton, Connecticut
 Lot numbered 11 on a map entitled "Map of Lots 1-11 at 'Deepwood' prepared for Alvah B. Kellogg
 Wilton, Conn." and numbered 1236 in the Wilton Land Records.

"R-2A" ZONING DISTRICT

PARCEL B
 MAP No. 1377 W.L.R.

LOT No. 29
 MAP No. 1312 W.L.R.

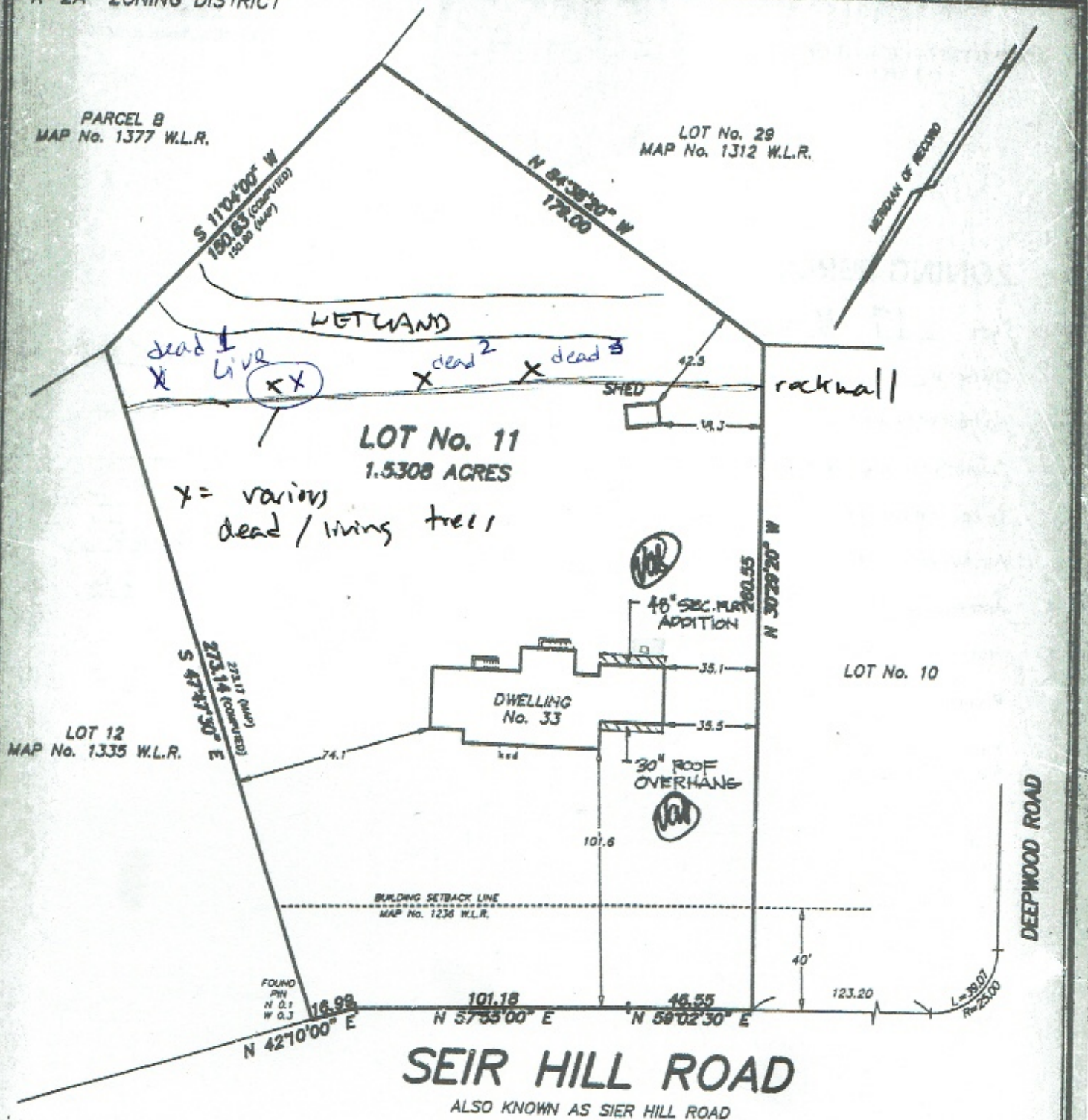

THIS MAP IS A ZONING LOCATION SURVEY. BOUNDARY INFORMATION IS
 BASED ON A RESURVEY CONDUCTED IN ACCORDANCE WITH HORIZONTAL
 ACCURACY CLASS "A-2" AS DEFINED IN THE REGULATIONS OF
 CONNECTICUT STATE AGENCIES, SECTIONS 20-300b-1 THROUGH 20-300b-20.

MONUMENTATION HAS NOT BEEN SET AS A RESULT OF THIS SURVEY.

98-37	98-38	98-40
MONTANARO VITO & LINDA	MORRISSY STUART A	VASILE SIMONA C
503 BELDEN HILL RD	491 BELDEN HILL RD	25 SEIR HILL RD
WILTON CT 06897	WILTON CT 06897	WILTON CT 06897
110-18	110-19	110-20
BREWER H PEERS & CAROLYN E	CALI CHRISTOPHER & ABIGAIL	MOURACADE MICHAEL & MEIRE
511 BELDEN HILL RD	33 SEIR HILL RD	3 DEEPWOOD RD
WILTON CT 06897	WILTON CT 06897	WILTON CT 06897
110-21-2	111-28	111-29
LARKIN THOMAS S & LORRAINE J	SHNIPER SAMUEL & PAMELA MARY	SCHUM HARRY J & BARBARA J
15 DEEPWOOD RD	1061 BOND CT	28 SEIR HILL RD
WILTON CT 06897	MARCO ISLAND FL 34145	WILTON CT 06897

2 LIVE TREES

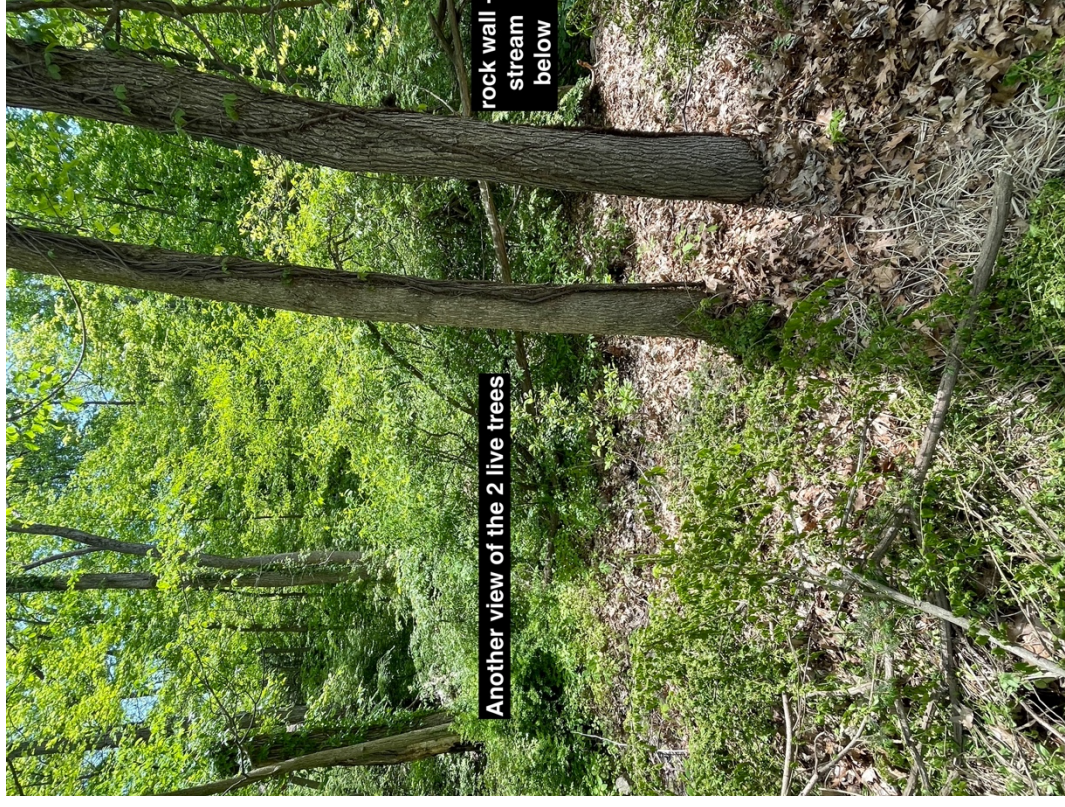
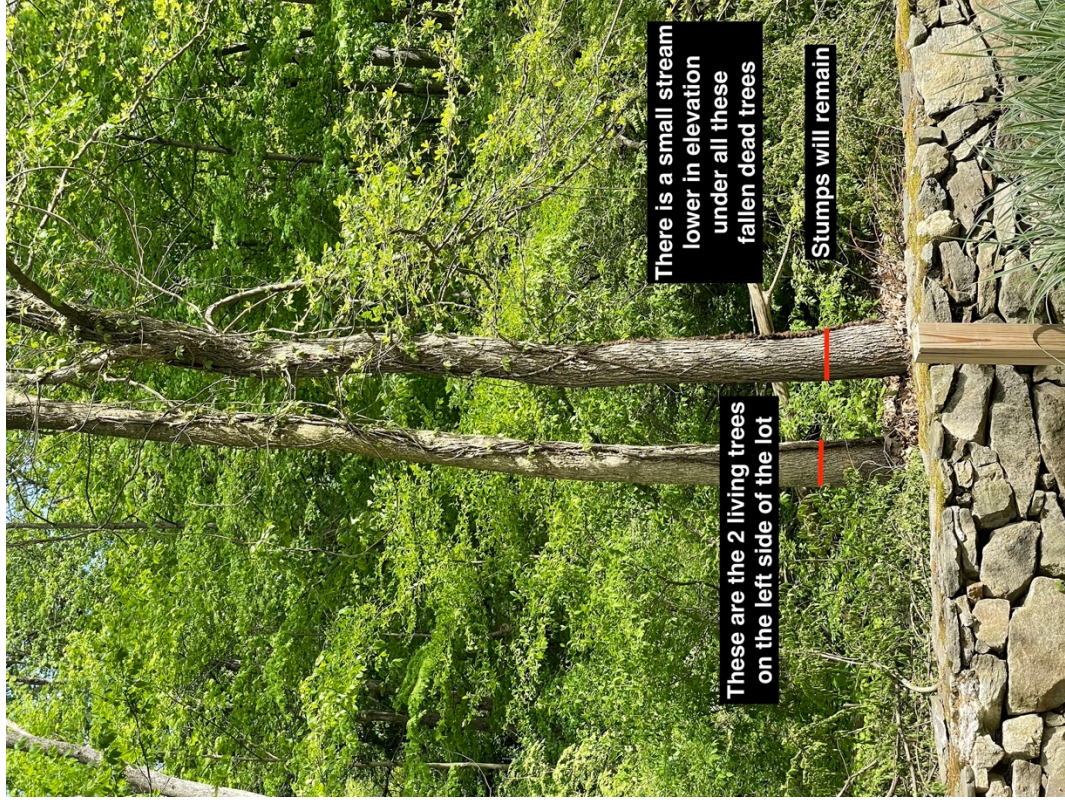

3 DEAD TREES

