

INLAND WETLANDS  
COMMISSION  
Telephone (203) 563-0180  
Fax (203) 563-0284



TOWN HALL  
238 Danbury Road  
Wilton, Connecticut 06897  
RECEIVED

MAR 12 2021

WILTON INLAND WETLAND  
COMMISSION

## APPLICATION FOR A MINOR REGULATED ACTIVITY

**For Office Use Only:**

Filing Fee \$ 210.00  
Date of Submission 3-12-21  
Date of Acceptance N/A

WET# 2683  
Wilton Land Record Map# 5756  
Volume # 2338 Page # 80  
Assessor's Map # 85 Lot# 34

**APPLICANT INFORMATION:**

Applicant JASON COSTA  
Address 25 McFadden Dr  
Wilton, CT 06897  
Telephone 914-490-0383  
Email JASONCOSTA196@GMAIL.COM

Agent (if applicable) N/A  
Address \_\_\_\_\_  
Telephone \_\_\_\_\_  
Email \_\_\_\_\_

**PROPERTY INFORMATION:**

Property Address 25 McFadden Dr  
Acres of altered Wetlands On-Site NONE  
Linear Feet of Watercourse 150 FT  
Linear Feet of Open Water 150 FT  
Sq. Ft. of proposed and/or altered impervious  
coverage NONE

Site Acreage 1  
Cu. Yds. of Material Excavated NONE  
Cu. Yds. of Material to be Deposited 2  
Acres of altered upland buffer .01  
Sq. Ft. of disturbed land in regulated area .01

**APPLICATION REQUIREMENTS:**

Is The Site Within a Public Water Supply  
Watershed Boundary? NO ☒ YES\* ☐

Is The Site Within 500 Feet of a Town Boundary?  
NO ☒ YES\* ☐

\* If the answer is yes, then the applicant is responsible for notifying the appropriate water authority and/or adjoining community's Wetlands Department. Instructions for notification are available at the office of the commission.

Project Description and Purpose: Remove 3 trees and install  
A 15' x 30' Above ground swimming pool.

In addition, the applicant shall provide three (3) collated paper copies of the following information as well as an electronic submission via email to [mike.conklin@wiltonct.org](mailto:mike.conklin@wiltonct.org) & [elizabeth.larkin@wiltonct.org](mailto:elizabeth.larkin@wiltonct.org) \*\*

- ☒ A. N/A Written consent from the owner authorizing the agent to act on his/her behalf
- ☒ B. A Location Map at a scale of 1" = 800'
- ☒ C. A Site Plan showing existing and proposed features
- ☒ D. Names and addresses of adjoining property owners

**\*\*Application materials shall be collated and copies of documents more than two pages in length shall be double sided.**

See Section 7 of the Wetlands and Watercourses Regulations of the Town of Wilton for a more detailed description of applications requirements.

The Applicant or his/her agent certifies that he is familiar with the information provided in this application and is aware of the penalties for obtaining a permit through deception, inaccurate or misleading information.

By signing this application, permission is hereby given to necessary and proper inspections of the subject property by the Commissioners and designated agents of the Commission or consultants to the Commission, at reasonable times, both before and after a final decision has been rendered.

Applicant's Signature:  Date: 3/11/21

Agent's Signature (if applicable) \_\_\_\_\_ Date: \_\_\_\_\_

Proposed

N. DRIVE

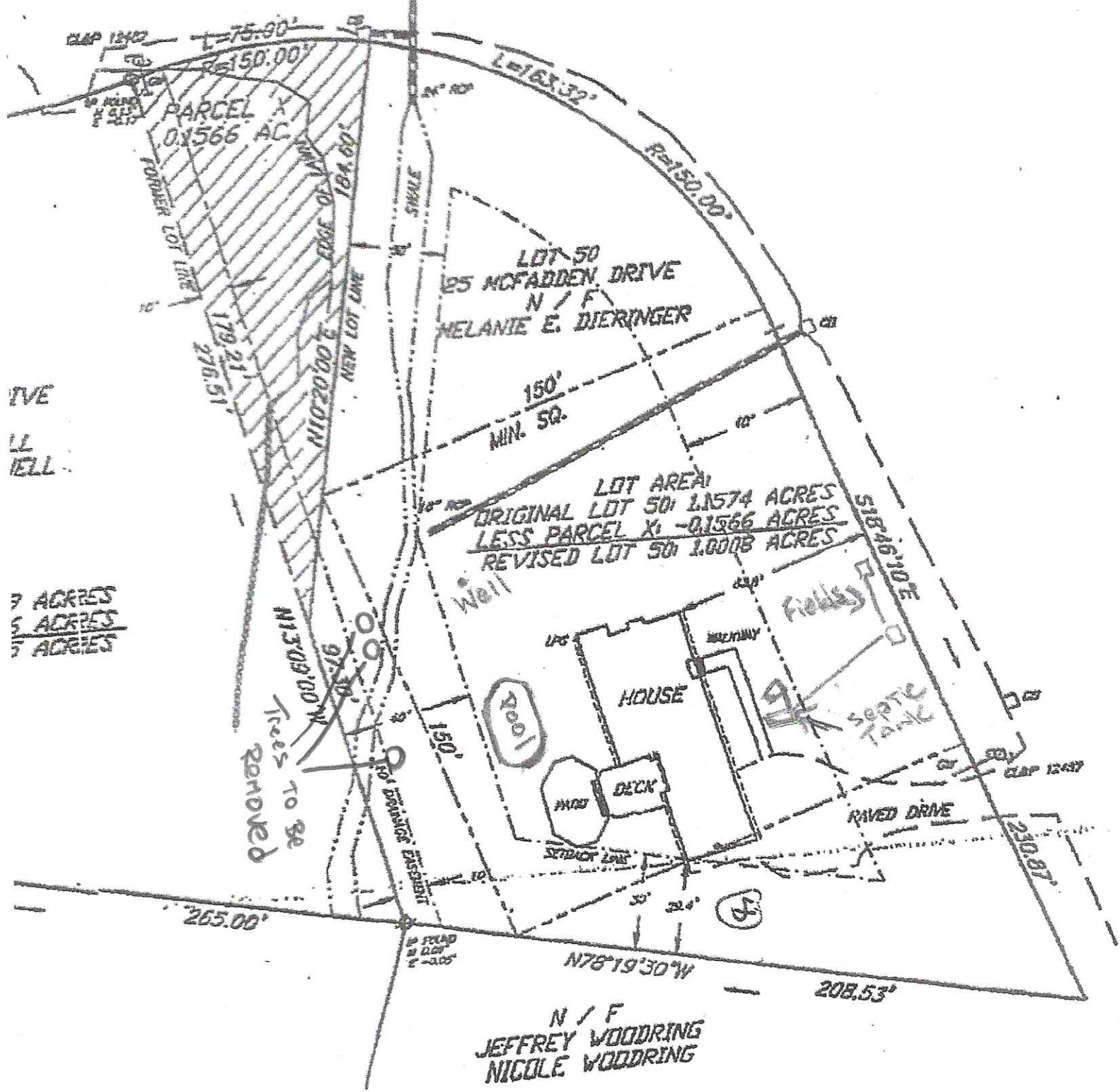



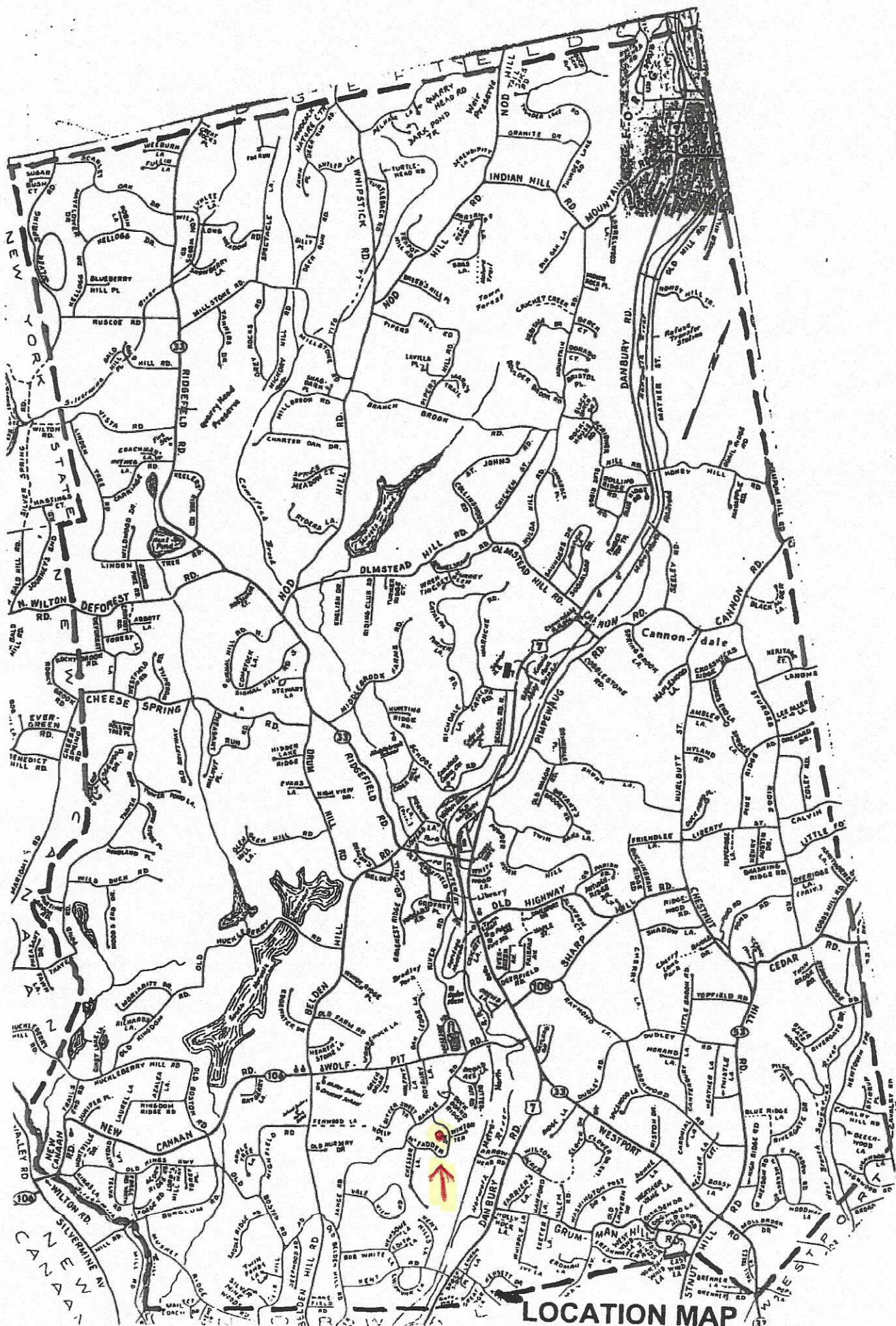

69-1	69-2	69-11
GRASS CHRISTOPHER & JENNIFER	LIBERTINY ATTILA D & ROBYN K	WESTERHOLM PETER
28 MCFADDEN DR	6 WINTON TERR	5 WINTON TERR
WILTON CT 06897	WILTON CT 06897	WILTON CT 06897
69-12	85-4	85-5
RUIZ DIANA PATRICIA	BAJARDI STEPHEN E & MICHELE	PHILLIPS JUSTIN E & LAUREN DANIELLE
46 MCFADDEN DR	16 MCFADDEN DR	22 MCFADDEN DR
WILTON CT 06897	WILTON CT 06897	WILTON CT 06897
85-6	85-31	85-33
GRASS CHRISTOPHER & JENNIFER	ISAACS DANA M	WOODRING NICOLE & JEFFREY
28 MCFADDEN DR	69 MCFADDEN DR	43 MCFADDEN DR
WILTON CT 06897	WILTON CT 06897	WILTON CT 06897
85-34	85-35	
COSTA JASON & MARIA	MCDONNELL SEAN & RANDI M	
25 MCFADDEN DR	15 MCFADDEN DR	
WILTON CT 06897	WILTON CT 06897	