

INLAND WETLANDS
COMMISSION
Telephone (203) 563-0180
Fax (203) 563-0284



TOWN HALL
238 Danbury Road
Wilton, Connecticut 06897

APPLICATION FOR A MINOR REGULATED ACTIVITY

For Office Use Only:

Filing Fee \$ _____	WET# _____
Date of Submission _____	Wilton Land Record Map# _____
Date of Acceptance _____	Volume # _____ Page # _____
	Assessor's Map # _____ Lot# _____

APPLICANT INFORMATION:

Applicant Bobbie Crosby
Address 342 Westport Road
Wilton CT 06897
Telephone 917-454-9045
Email _____

Agent (if applicable) Connecticut Permit Services/Connie Jackson
Address P.O. Box 411
New Haven CT 06502
Telephone 203-974-6440
Email orders@CtPermitServices.com

PROPERTY INFORMATION:

Property Address 342 Westport Rd
Acres of altered Wetlands On-Site 0
Linear Feet of Watercourse 10
Linear Feet of Open Water 0
Sq. Ft. of proposed and/or altered impervious coverage 0

Site Acreage 1.03
Cu. Yds. of Material Excavated 3
Cu. Yds. of Material to be Deposited 3
Acres of altered upland buffer 0
Sq. Ft. of disturbed land in regulated area 0

APPLICATION REQUIREMENTS:

Is The Site Within a Public Water Supply
Watershed Boundary? NO _____ YES* _____

Is The Site Within 500 Feet of a Town Boundary?
NO _____ YES* _____

* If the answer is yes, then the applicant is responsible for notifying the appropriate water authority and/or adjoining community's Wetlands Department. Instructions for notification are available at the office of the commission.

Project Description and Purpose: Install 18 kW generator and ATS

In addition, the applicant shall provide three (3) collated paper copies of the following information as well as an electronic submission via email to mike.conklin@wiltonct.org & elizabeth.larkin@wiltonct.org **

- ☐ A. Written consent from the owner authorizing the agent to act on his/her behalf
- ☐ B. A Location Map at a scale of 1" = 800'
- ☐ C. A Site Plan showing existing and proposed features
- ☐ D. Names and addresses of adjoining property owners

****Application materials shall be collated and copies of documents more than two pages in length shall be double sided.**

See Section 7 of the Wetlands and Watercourses Regulations of the Town of Wilton for a more detailed description of applications requirements.

The Applicant or his/her agent certifies that he is familiar with the information provided in this application and is aware of the penalties for obtaining a permit through deception, inaccurate or misleading information.

By signing this application, permission is hereby given to necessary and proper inspections of the subject property by the Commissioners and designated agents of the Commission or consultants to the Commission, at reasonable times, both before and after a final decision has been rendered.

Applicant's Signature:  Date: 09/16/21

Agent's Signature (if applicable)  Corey Jackson Date: 9/7/2021

27-5	27-6	27-7
WESTPORT ROAD ASSOCIATES LLC	CROSBY BARBARA	HENSKE THOMAS J & STACEY C
1 TWIN OAK LA	342 WESTPORT RD	10 POPLAR PLAIN RD
WESTON	WILTON	WESTPORT
CT 06883	CT 06897	CT 06880
28-35	28-36	
KOENIGSBERGER RICARDO	STALLONE DAVID H & STEPHANIE	
332 WESTPORT RD	20 BOB WHITE DR	
WILTON	WESTPORT	
CT 06897	CT 06880	

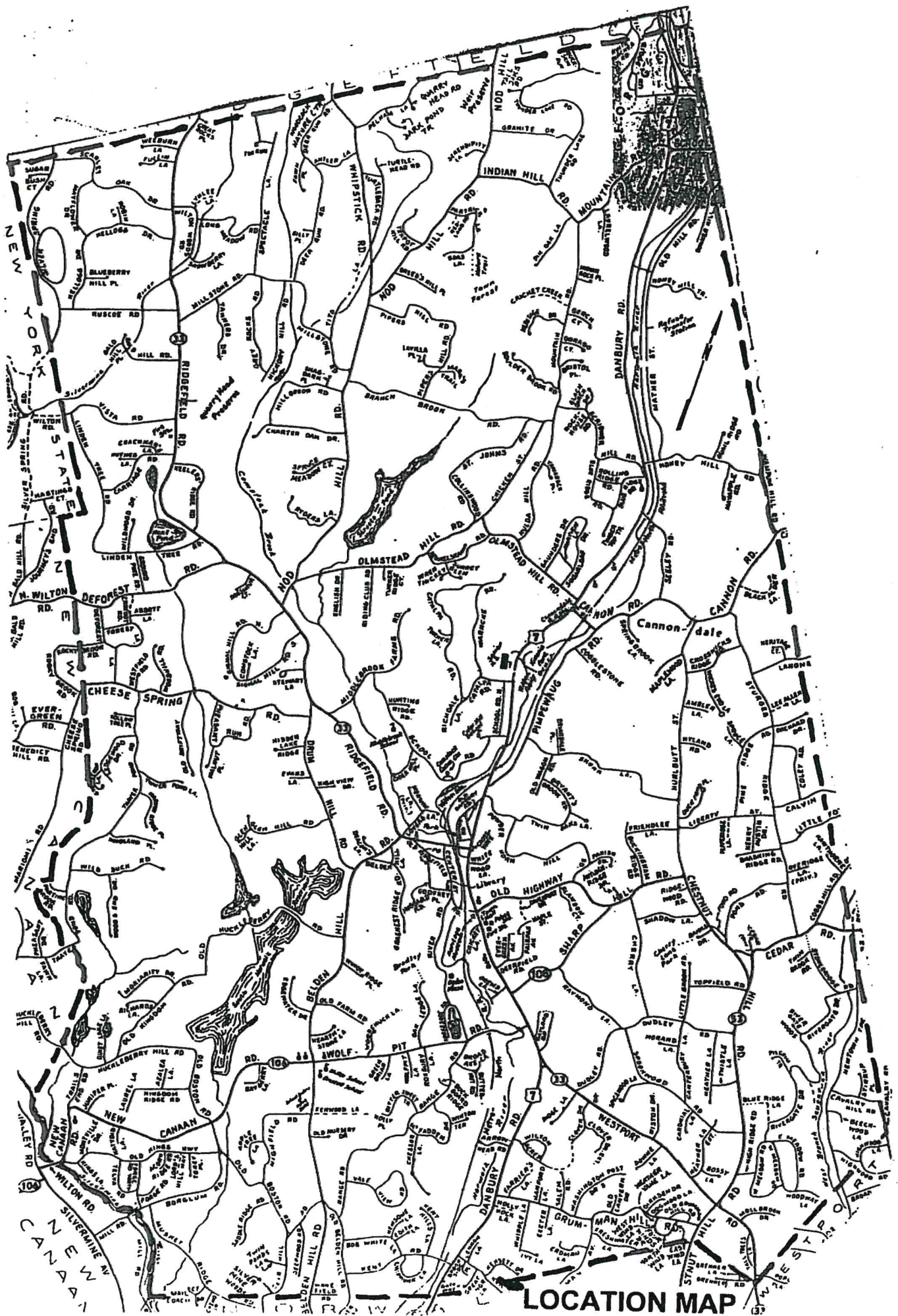

LOCATION MAP

Town of Wilton

Geographic Information System (GIS)



Date Printed: 7/28/2021

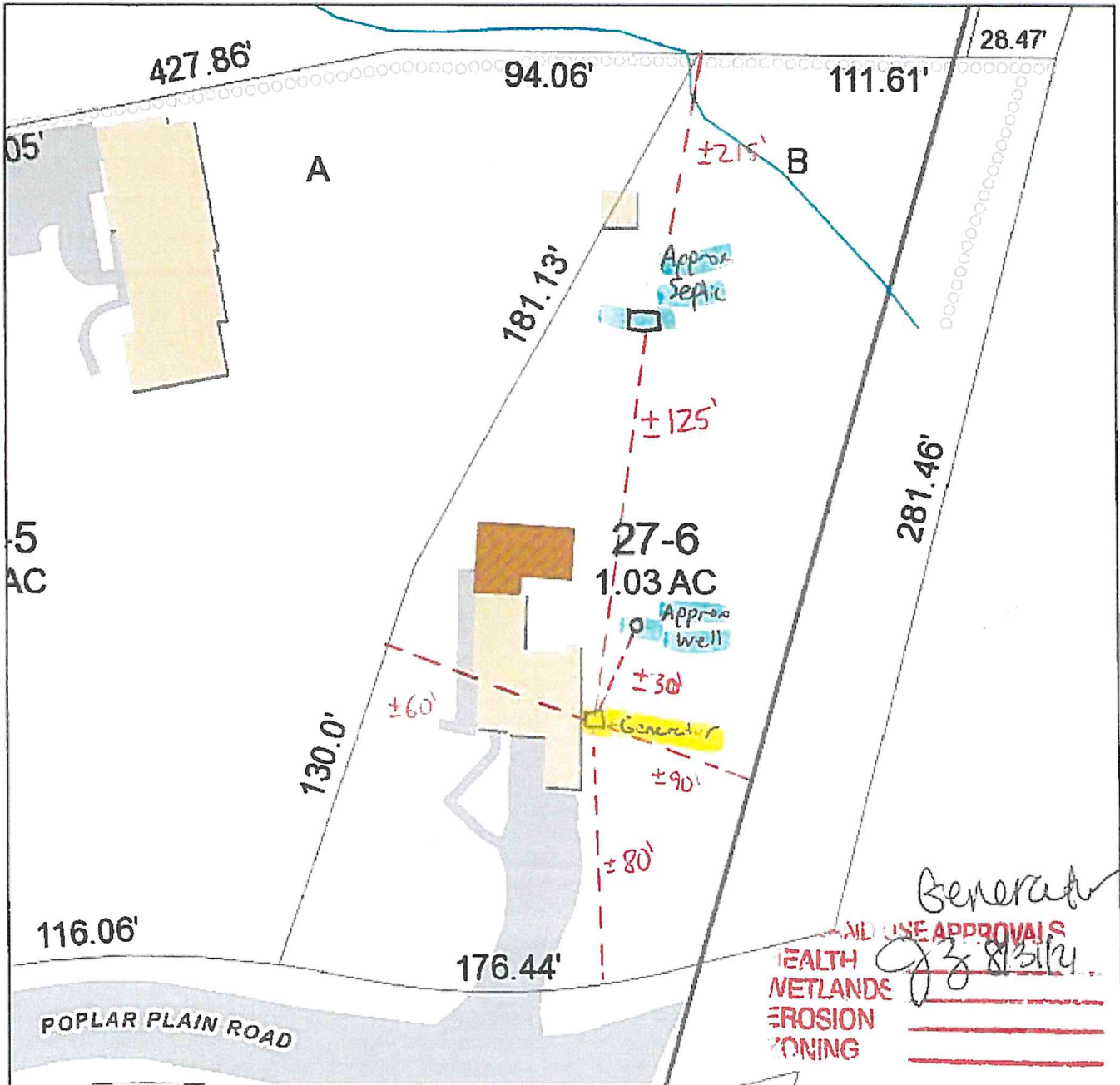

MAP DISCLAIMER - NOTICE OF LIABILITY

This map is for assessment purposes only. It is not for legal description or conveyances. All information is subject to verification by any user. The Town of Wilton and its mapping contractors assume no legal responsibility for the information contained herein.

Zoning Effective: July 28, 2017

Planimetrics Updated: 2014

Approximate Scale: 1 inch = 50 feet

0 50 Feet

