

INLAND WETLANDS  
COMMISSION  
Telephone (203) 563-0180  
Fax (203) 563-0284

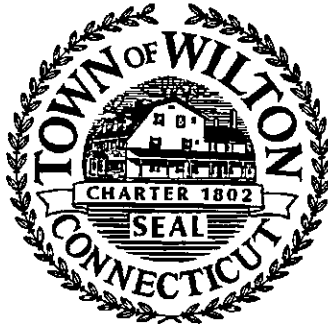

TOWN HALL  
238 Danbury Road  
Wilton, Connecticut 06897

## APPLICATION FOR A MINOR REGULATED ACTIVITY

### For Office Use Only:

Filing Fee \$ _____	WET# _____
Date of Submission _____	Wilton Land Record Map# _____
Date of Acceptance _____	Volume # _____ Page # _____
	Assessor's Map # _____ Lot# _____

### APPLICANT INFORMATION:

Applicant <u>Doug Cutler</u>	Agent (if applicable) <u>Gurzy Electric</u>
Address <u>7 Rockhouse Rd</u>	Address <u>39 Richmondville Ave</u>
	<u>Westport, CT 06880</u>
Telephone <u>203-768-5636</u>	Telephone <u>203-454-7661</u>
Email <u>dcutler @ modulararchitecture . com</u>	Email <u>gurzyelectric @ aol . com</u>

### PROPERTY INFORMATION:

Property Address <u>7 Rockhouse Rd.</u>	Site Acreage <u>2.02</u>
Acres of altered Wetlands On-Site <u>0</u>	Cu. Yds. of Material Excavated <u>0</u>
Linear Feet of Watercourse <u>175 feet</u>	Cu. Yds. of Material to be Deposited <u>0</u>
Linear Feet of Open Water <u>175 feet</u>	Acres of altered upland buffer <u>0</u>
Sq. Ft. of proposed and/or altered impervious coverage <u>12 sq ft. Roughly 4X3' pad</u>	Sq. Ft. of disturbed land in regulated area <u>0</u>

### APPLICATION REQUIREMENTS:

Is The Site Within a Public Water Supply  
Watershed Boundary? NO X YES\* \_\_\_\_\_

Is The Site Within 500 Feet of a Town Boundary?  
NO X YES\* \_\_\_\_\_

\* If the answer is yes, then the applicant is responsible for notifying the appropriate water authority and/or adjoining community's Wetlands Department. Instructions for notification are available at the office of the commission.

Project Description and Purpose: Installation of (1) Generator 7.5kw  
generator, Will be fueled by existing buried  
propane tank on the property.

In addition, the applicant shall provide three (3) collated paper copies of the following information as well as an electronic submission via email to [mike.conklin@wiltonct.org](mailto:mike.conklin@wiltonct.org) & [elizabeth.larkin@wiltonct.org](mailto:elizabeth.larkin@wiltonct.org) \*\*

- ☒ A. Written consent from the owner authorizing the agent to act on his/her behalf
- ☐ B. A Location Map at a scale of 1" = 800'
- ☒ C. A Site Plan showing existing and proposed features
- ☐ D. Names and addresses of adjoining property owners

**\*\*Application materials shall be collated and copies of documents more than two pages in length shall be double sided.**

See Section 7 of the Wetlands and Watercourses Regulations of the Town of Wilton for a more detailed description of applications requirements.

The Applicant or his/her agent certifies that he is familiar with the information provided in this application and is aware of the penalties for obtaining a permit through deception, inaccurate or misleading information.

By signing this application, permission is hereby given to necessary and proper inspections of the subject property by the Commissioners and designated agents of the Commission or consultants to the Commission, at reasonable times, both before and after a final decision has been rendered.

Applicant's Signature: See attached Date: 12/7/22

Agent's Signature (if applicable)  Date: 12/7/22



November 29, 2022

I Doug Cutler give my Electrical contractor Scott Gunzy permission to pull a permit for my generator project and all necessary paperwork for my residence on 7 Rockhouse Road. in Wilton, CT.

X \_\_\_\_\_

ROBERT L. BERKOW

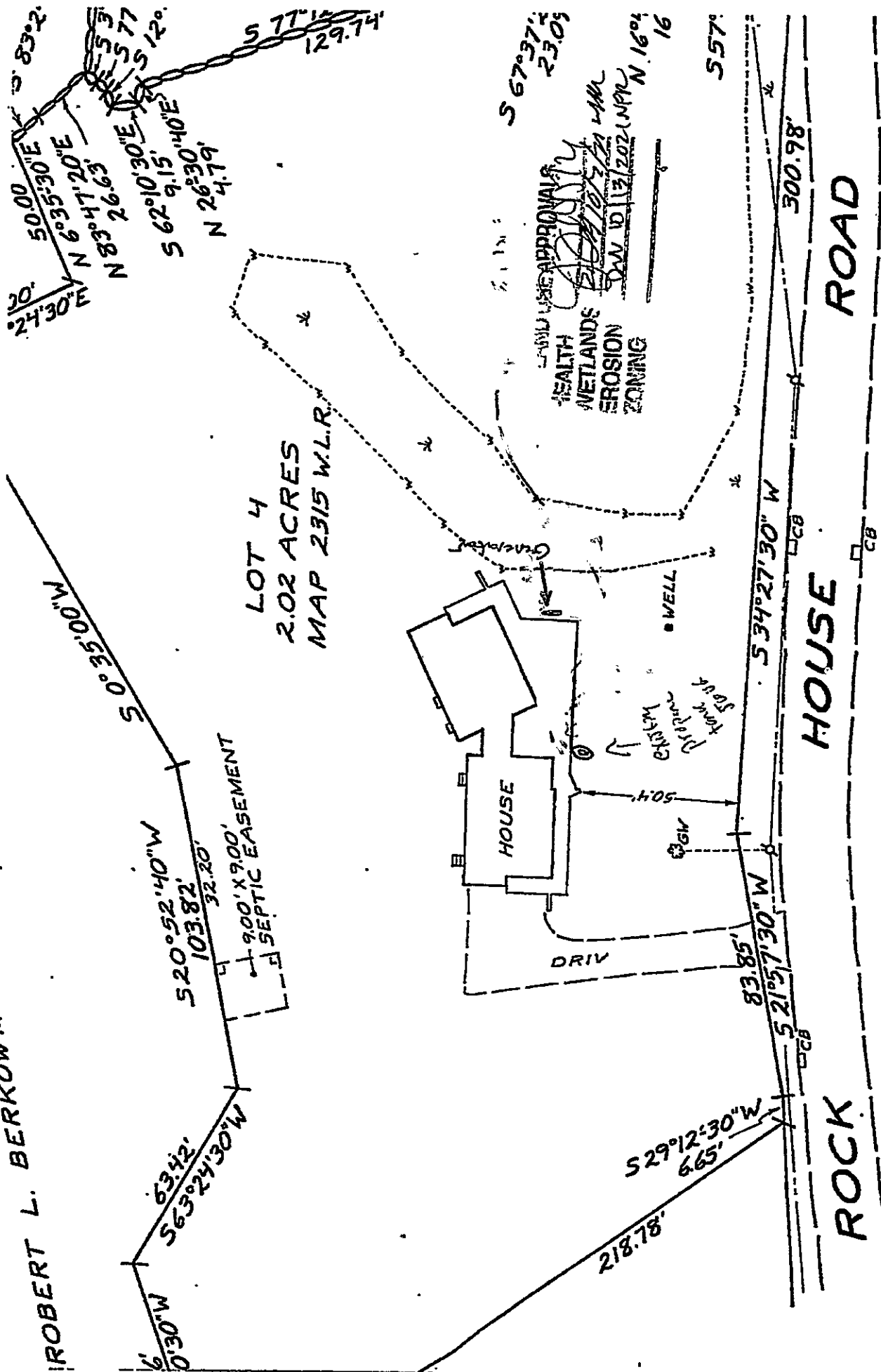

7 Rock House Rd

NEW YORK

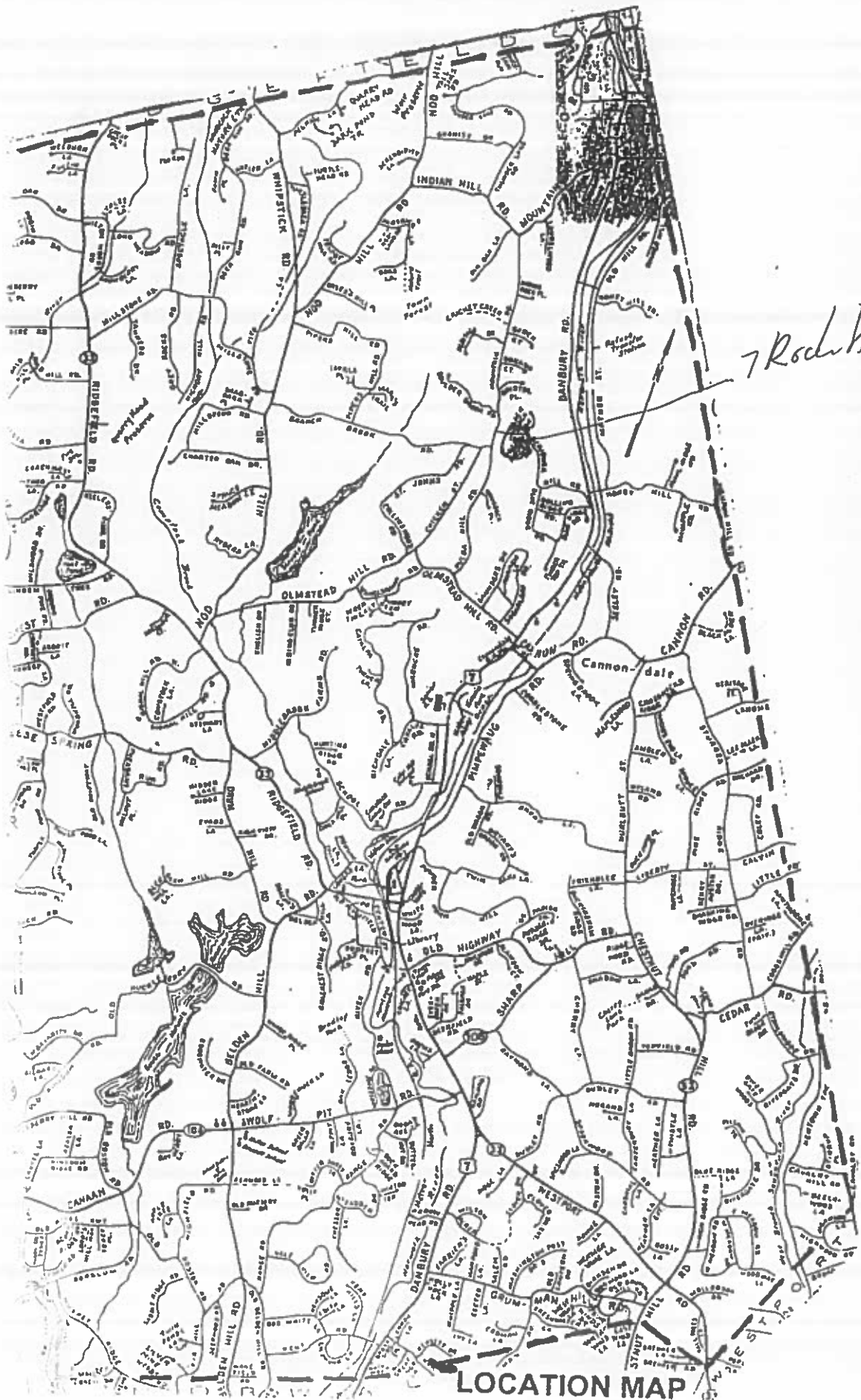

36-18

ZIEM WALTER ERIC & MARION LUCILLE  
132 SCRIBNER HILL RD  
WILTON CT 06897

36-45

BERNSTEIN JAMES R  
20 ROCKHOUSE RD  
WILTON CT 06897

36-51

CUTLER DOUGLAS E & LAUREN A  
7 ROCKHOUSE RD  
WILTON CT 06897

36-55

JENSEN DAINTRY A  
141 SCRIBNER HILL RD  
WILTON CT 06897

36-25

STEFAN JAMES  
4 BLACK BIRCH DR  
WILTON CT 06897

36-49

MORRISSEY CATHERINE H  
25 ROCKHOUSE RD  
WILTON CT 06897

36-53

DUNN LISA A  
125 SCRIBNER HILL RD  
WILTON CT 06897

36-44

FINKELSTEIN DAVID A  
4 ROCKHOUSE RD  
WILTON CT 06897

36-50

WALKER MORGAN  
245 JANES LA  
STAMFORD CT 06903

36-54

LEACH ALFRED W & LUCY S  
304 N ELLIOTT RD  
CHAPEL HILL NC 27514