

INLAND WETLANDS
COMMISSION
Telephone (203) 563-0180
Fax (203) 563-0284



TOWN HALL
238 Danbury Road
Wilton, Connecticut 06897

APPLICATION FOR A MINOR REGULATED ACTIVITY

For Office Use Only:

Filing Fee \$ _____	WET# _____
Date of Submission _____	Wilton Land Record Map# _____
Date of Acceptance _____	Volume # _____ Page # _____
	Assessor's Map # _____ Lot# _____

APPLICANT INFORMATION:

Applicant Eliza Doolittle & Anthony Jones
Address 8 Glen Hill Lane
Wilton
Telephone 203-762-1238
Email ELIZAMDOOLITTLE@YAHOO.COM

Agent (if applicable) Stephen Bonomo - Cannondale Generator
Address PO Box 391, Wilton CT 06897
Telephone 203-762-2608 ext 102
Email stephen@cannondalegenerators.com

PROPERTY INFORMATION:

Property Address 8 Glen Hill Lane
Acres of altered Wetlands On-Site _____
Linear Feet of Watercourse _____
Linear Feet of Open Water _____
Sq. Ft. of proposed and/or altered impervious coverage _____

Site Acreage 2.27
Cu. Yds. of Material Excavated _____
Cu. Yds. of Material to be Deposited _____
Acres of altered upland buffer _____
Sq. Ft. of disturbed land in regulated area 2'x4' = 8 sq feet

APPLICATION REQUIREMENTS:

Is The Site Within a Public Water Supply
Watershed Boundary? NO _____ YES* x

Is The Site Within 500 Feet of a Town Boundary?
NO x YES* _____

* If the answer is yes, then the applicant is responsible for notifying the appropriate water authority and/or adjoining community's Wetlands Department. Instructions for notification are available at the office of the commission.

Project Description and Purpose: Install Generac 22kw generator and three 100 gallon above ground LP tanks, including 35' of hand dug trenching.

In addition, the applicant shall provide three (3) collated paper copies of the following information as well as an electronic submission via email to mike.conklin@wiltonct.org & elizabeth.larkin@wiltonct.org **

- ☐ A. Written consent from the owner authorizing the agent to act on his/her behalf
- ☐ B. A Location Map at a scale of 1" = 800'
- ☐ C. A Site Plan showing existing and proposed features
- ☐ D. Names and addresses of adjoining property owners

****Application materials shall be collated and copies of documents more than two pages in length shall be double sided.**

See Section 7 of the Wetlands and Watercourses Regulations of the Town of Wilton for a more detailed description of applications requirements.

The Applicant or his/her agent certifies that he is familiar with the information provided in this application and is aware of the penalties for obtaining a permit through deception, inaccurate or misleading information.

By signing this application, permission is hereby given to necessary and proper inspections of the subject property by the Commissioners and designated agents of the Commission or consultants to the Commission, at reasonable times, both before and after a final decision has been rendered.

Applicant's Signature: Eliza M. Donatelli Date: 2/26/2021

Agent's Signature (if applicable) [Signature] Date: 3/1/21

8. 61m H.11 Ln

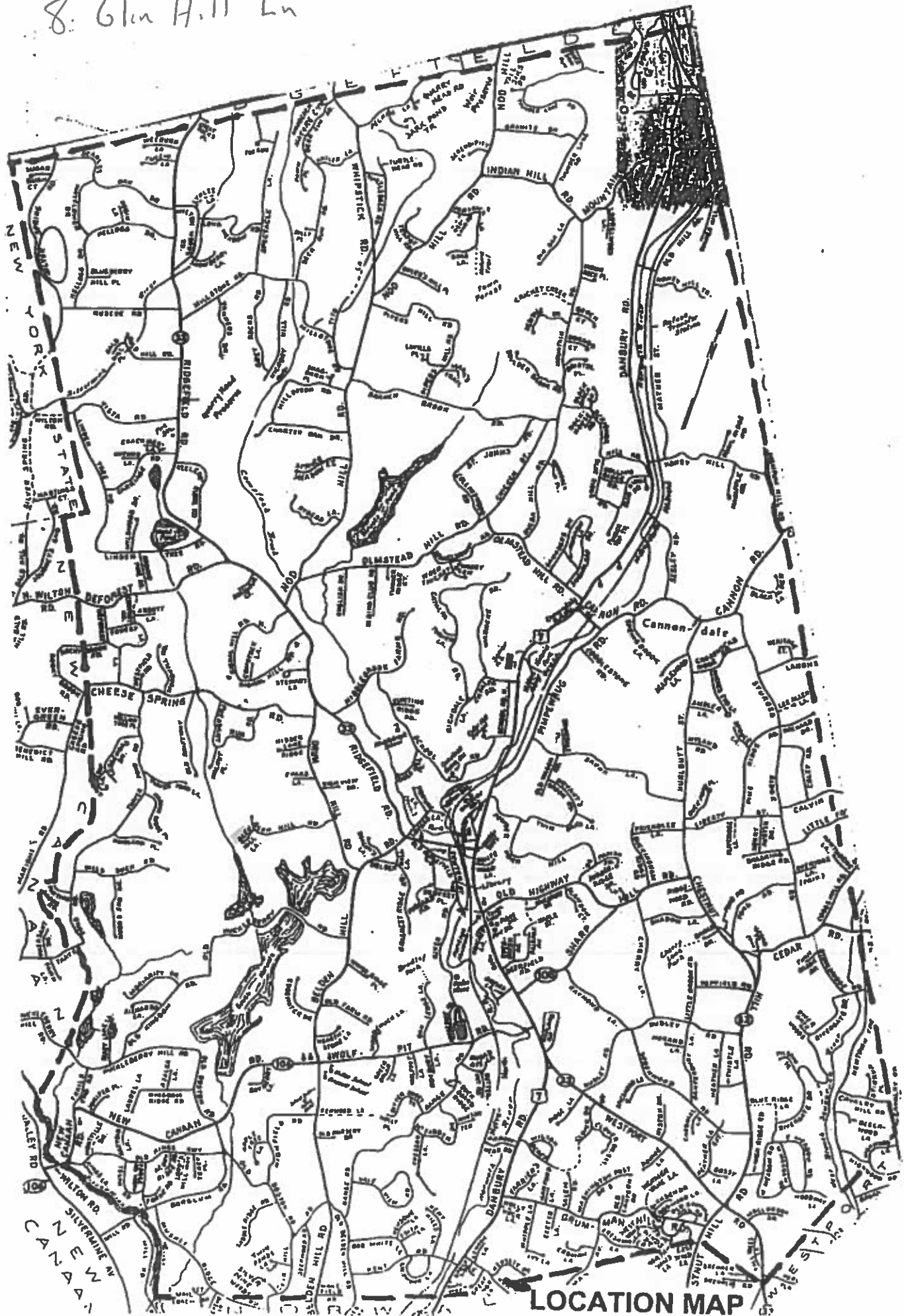

Town of Wilton, Connecticut - Assessment Parcel Map

MBL: 114-4

Address: 8 GLEN HILL LA

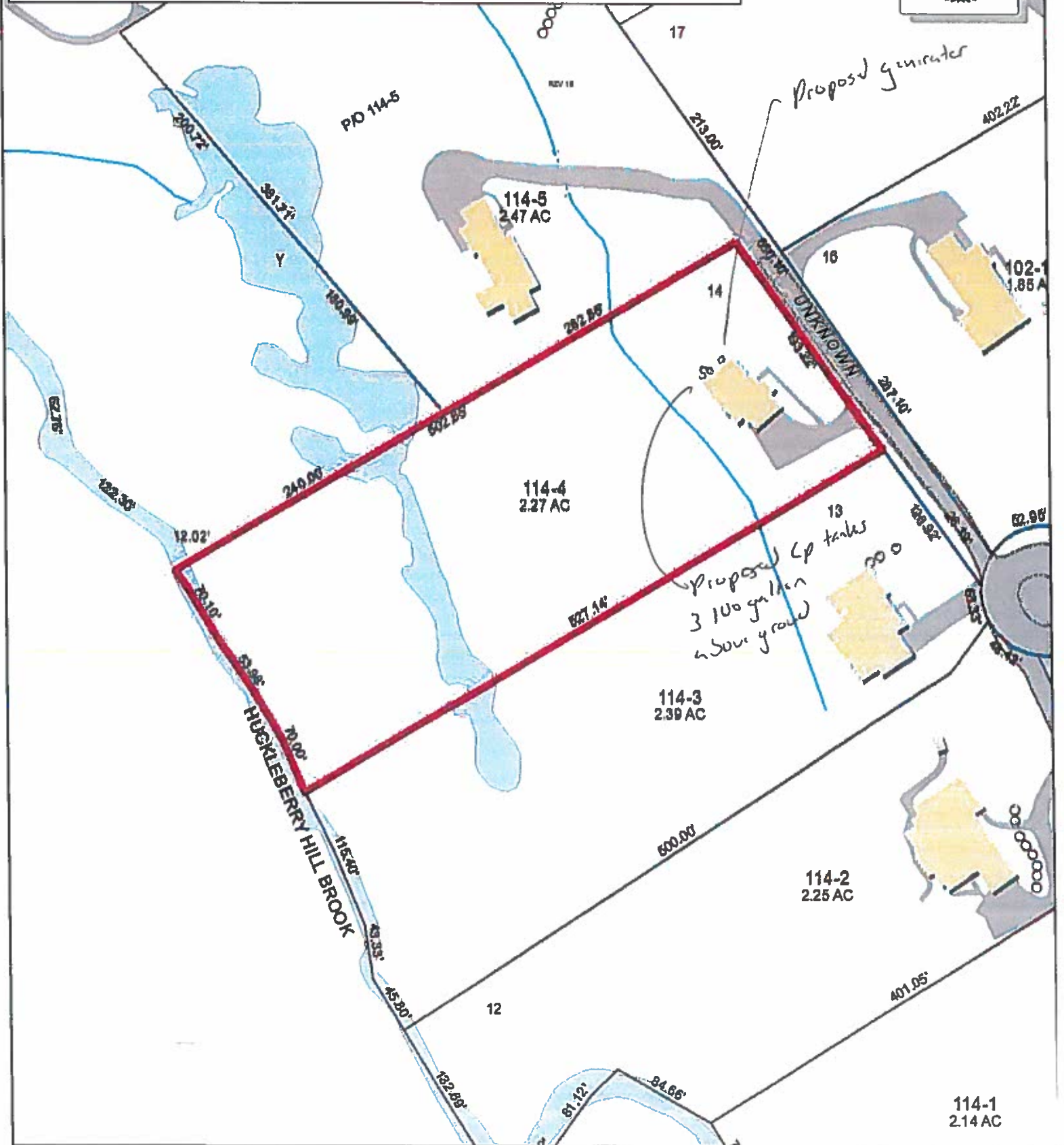

Approximate Scale:

1 inch = 100 feet

Disclaimer:
This map is for informational purposes only.
All information is subject to verification by any user.
The Town of Wilton and its mapping contractors
assume no legal responsibility for the information contained herein.

Map Grand List Date: Oct 2017

0 50 100 150 Feet

502.85

VE
TO
DIS

R 35 FVG TO CHANNEL
ST STREAM WITH N 50
30 LEACHING AREA

R-75

APPROXIMATE LIMIT
OF ROCK OUTCROP

50' SETBACK FROM WELL

Proposed
500 GPM

Proposed Lp tanks
3x 100 gallon above ground
500 2/12/41

D/90

EXISTING
20' x 30' BERT
RESIDENCE

PROP. 1000 GALLON
PUMP CHAMBER

B.M.
100.0

EXISTING
TO REMAIN IN PLACE

OVERFLOW
TO 4" P.V.C.
4" P.V.C. OVERFLOW PIPE

4" SOLID
P.V.C. OVERFLOW PIPE

APPROX. 100' x 20' x 4' LEACHING BATTERIES

EXISTING DRIVEWAY

4" SOLID
P.V.C. OVERFLOW PIPE

TP
GAL

D-BOX
W/ BAF

4" PI
TYPI

TP-2

TP-3

502.84

IT IS
TO CONFIRM
FIELD BY

S. Glen Hill Lane

101-2
SECOND TAXING DISTRICT CITY OF N
164 WATER ST
NORWALK CT 06854

102-15
JAIN PALLAVI
4 GLEN HILL LA
WILTON CT 06897

102-16
DUSI TOM & DUSI ZEF &
95 GLEN HILL RD
WILTON CT 06897

114-3
MAJOR CHRISTOPHER J & PATRICIA L
10 GLEN HILL LA
WILTON CT 06897

114-4
JONES ANTHONY S
8 GLEN HILL LA
WILTON CT 06897

114-5
BUTLER PETER E & CAROLYN M
6 GLEN HILL LA
WILTON CT 06897