

INLAND WETLANDS
COMMISSION
Telephone (203) 563-0180
Fax (203) 563-0284



TOWN HALL
238 Danbury Road
Wilton, Connecticut 06897

APPLICATION FOR A MINOR REGULATED ACTIVITY

For Office Use Only:

Filing Fee \$

Date of Submission

Date of Acceptance

WET#

Wilton Land Record Map#

Volume # Page #

Assessor's Map # Lot#

APPLICANT INFORMATION:

Applicant: STEVEN DZIK

Address 30 MAY APPLE ROAD

Telephone 203-722-2519

Email sdzik9@gmail.com

Agent (if applicable)

Address

Telephone

Email

PROPERTY INFORMATION:

Property Address 30 MAY APPLE ROAD

Acres of altered Wetlands On-Site 0

Linear Feet of Watercourse 1000

Linear Feet of Open Water 1000

Sq. Ft. of proposed and/or altered impervious coverage 0

Site Acreage 4.549

Cu. Yds. of Material Excavated 0

Cu. Yds. of Material to be Deposited 0

Acres of altered upland buffer 0

Sq. Ft. of disturbed land in regulated area 0

APPLICATION REQUIREMENTS:

Is The Site Within a Public Water Supply
Watershed Boundary? NO X YES*

Is The Site Within 500 Feet of a Town Boundary?
NO X YES*

* If the answer is yes, then the applicant is responsible for notifying the appropriate water authority and/or adjoining community's Wetlands Department. Instructions for notification are available at the office of the commission.

Project Description and Purpose: Remove 4 trees from approximately 76 ft.
away from watercourse. 3 of four trees were dead or sick.

TREE positions marked with "x" on map

In addition, the applicant shall provide three (3) collated paper copies of the following information as well as an electronic submission via email to mike.conklin@wiltonct.org & elizabeth.larkin@wiltonct.org **

- ☐ A. Written consent from the owner authorizing the agent to act on his/her behalf
- ☒ B. A Location Map at a scale of 1" = 800'
- ☒ C. A Site Plan showing existing and proposed features
- ☒ D. Names and addresses of adjoining property owners

****Application materials shall be collated and copies of documents more than two pages in length shall be double sided.**

See Section 7 of the Wetlands and Watercourses Regulations of the Town of Wilton for a more detailed description of applications requirements.

The Applicant or his/her agent certifies that he is familiar with the information provided in this application and is aware of the penalties for obtaining a permit through deception, inaccurate or misleading information.

By signing this application, permission is hereby given to necessary and proper inspections of the subject property by the Commissioners and designated agents of the Commission or consultants to the Commission, at reasonable times, both before and after a final decision has been rendered.

Applicant's Signature: _____

Date: _____

Agent's Signature (if applicable): _____

Date: _____

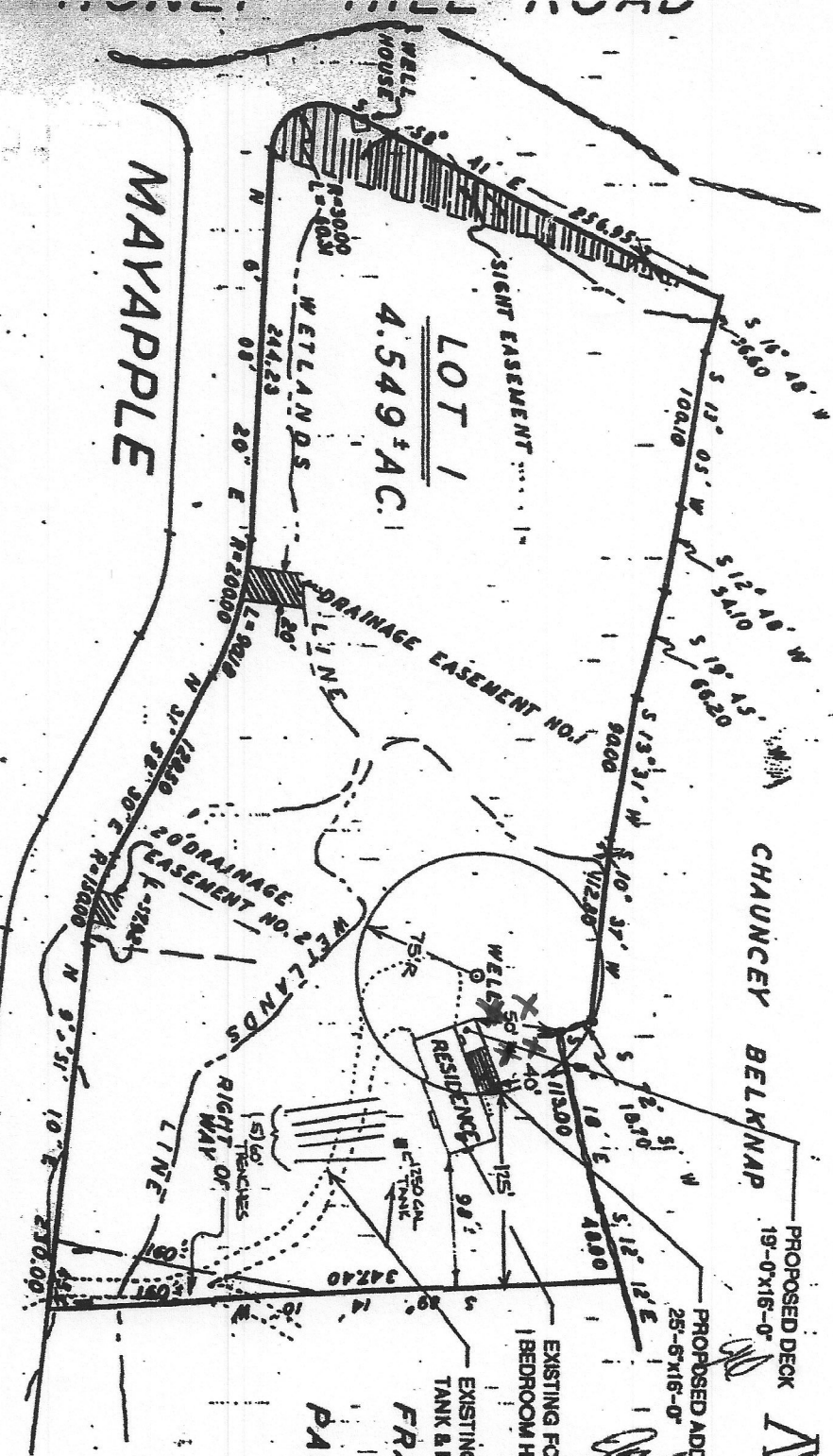

TURI RESIDENCE
30 MAYAPPLE ROAD
WILTON, CT

FRANK J. MECHU
PAULA A. MECHU

JOSL
ROSA

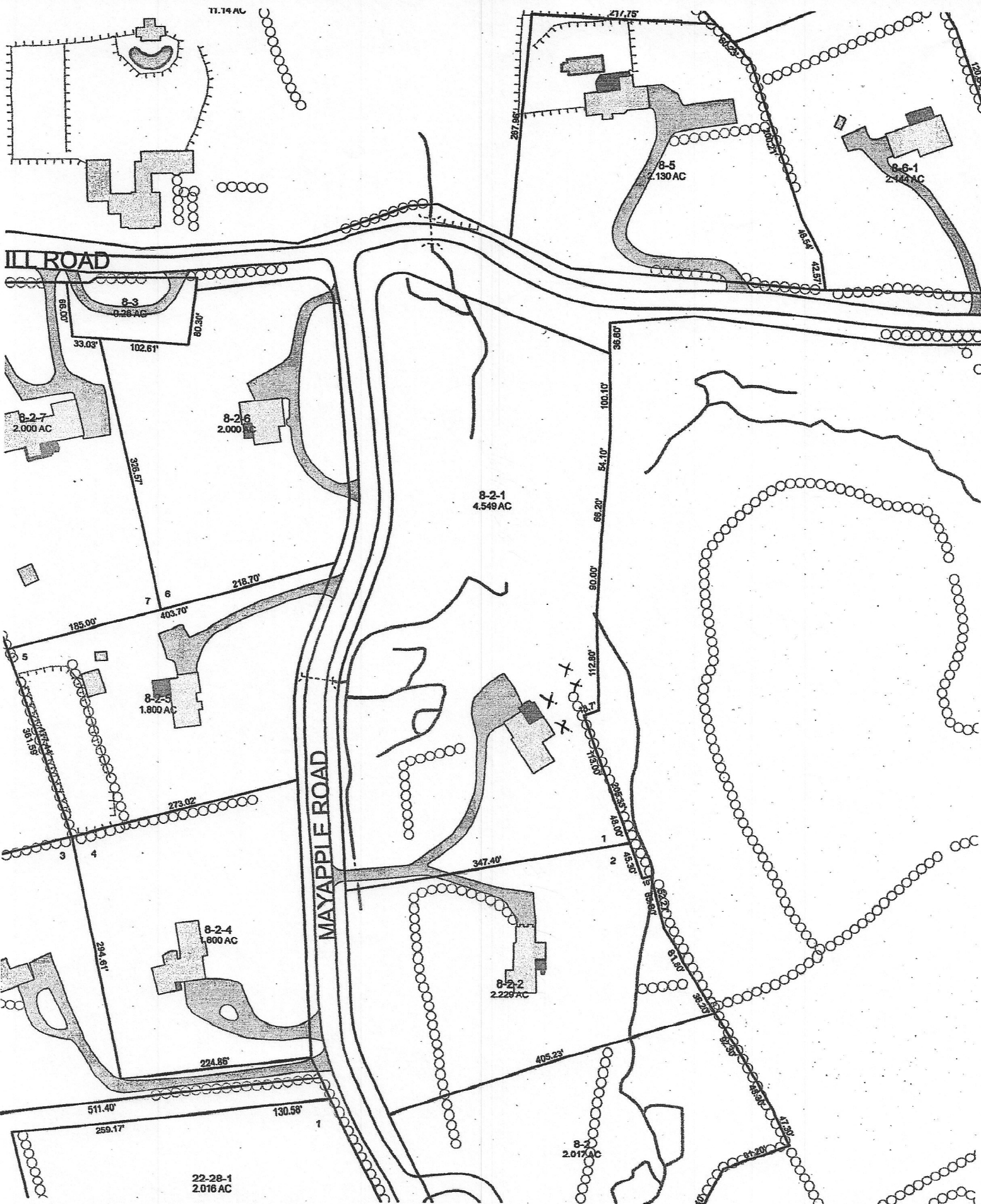

PROPERTY

LINE

oooooooooooooooo

X

X

X

X

Remove
Trees

DECK

RESIDENCE

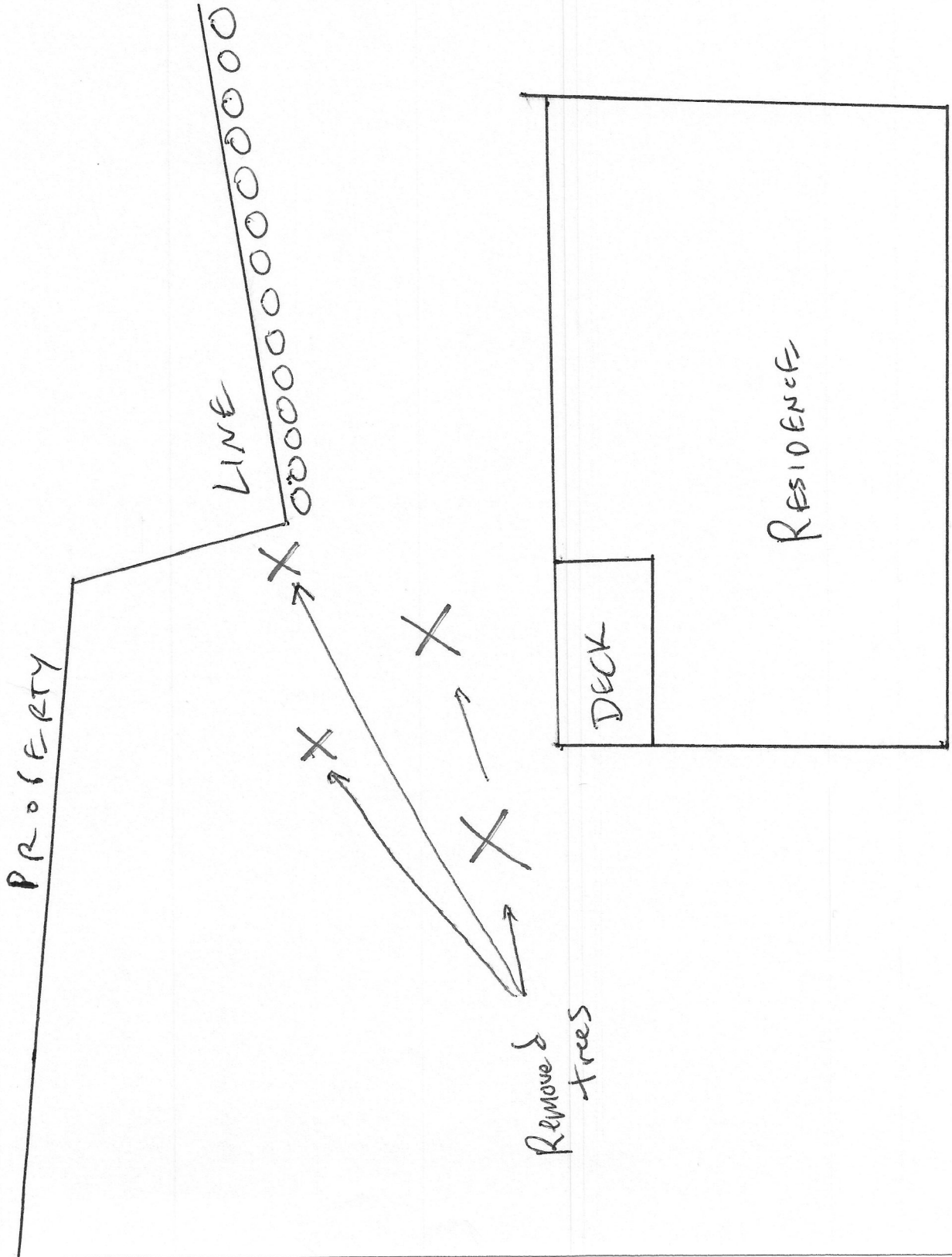

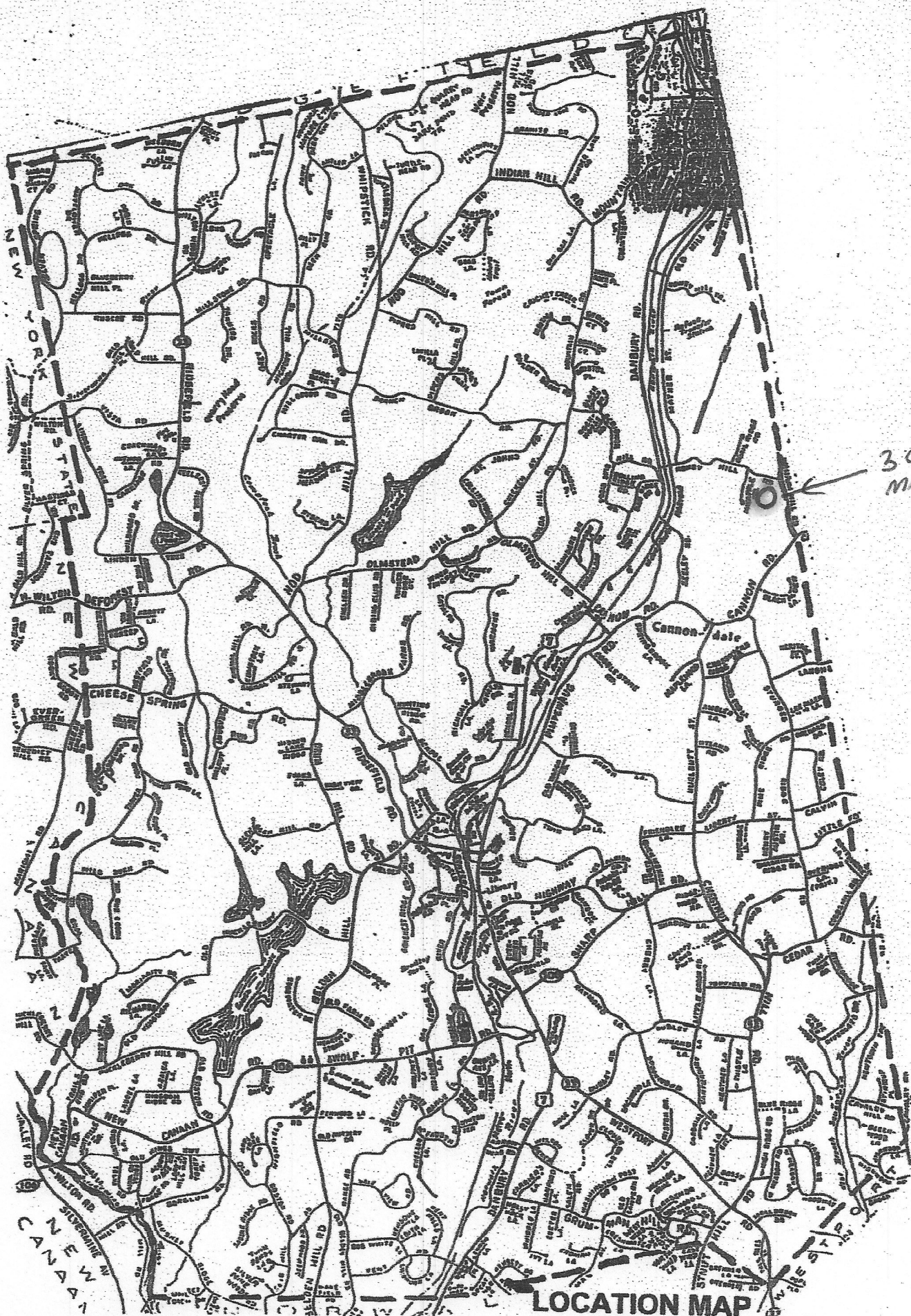

30
MAYAPPLE
ROAD

LOCATION MAP

8-2-1

DZIK STEVEN & VEENA
30 MAYAPPLE RD
WILTON CT 06897

8-2-5

THOMAS FREDERICK A
19 MAYAPPLE RD
WILTON CT 06897

8-5-1

HONEY HILL ROAD NORTH LLC
237 POST RD WEST
WESTPORT CT 06880

8-2-2

HANNY MARK L & GAIL M
32 MAYAPPLE RD
WILTON CT 06897

8-2-6

DRAGUNAT MICHAEL & NATALIE
7 MAYAPPLE RD
WILTON CT 06897

8-1-1

WILTON TOWN OF
238 DANBURY RD
WILTON CT 06897

8-2-4

PARESE CATHERINE
31 MAYAPPLE RD
WILTON CT 06897

8-5

HEGGLAND ROSE
120 HONEY HILL RD
WILTON CT 06897