

INLAND WETLANDS
COMMISSION
Telephone (203) 563-0180
Fax (203) 563-0284



TOWN HALL
238 Danbury Road
Wilton, Connecticut 06897

APPLICATION FOR A MINOR REGULATED ACTIVITY

For Office Use Only:

WET# _____
Filing Fee \$ _____ Wilton Land Record Map# _____
Date of Submission _____ Volume # _____ Page # _____
Date of Acceptance _____ Assessor's Map # _____ Lot# _____

APPLICANT INFORMATION:

Applicant Wendy Fratino Agent (if applicable) _____
Address 130 Range Rd. Address _____
Telephone 203-246-7227 Telephone _____
Email Wendyfratz@optonline.net Email _____

PROPERTY INFORMATION:

Property Address 130 Range Rd. Site Acreage ☒ 2.01
Acres of altered Wetlands On-Site 0 Cu. Yds. of Material Excavated 0
Linear Feet of Watercourse 0 Cu. Yds. of Material to be Deposited 0
Linear Feet of Open Water 0 Acres of altered upland buffer 0
Sq. Ft. of proposed and/or altered impervious coverage 0 Sq. Ft. of disturbed land in regulated area 0

APPLICATION REQUIREMENTS:

Is The Site Within a Public Water Supply
Watershed Boundary? NO ☒ YES* _____

Is The Site Within 500 Feet of a Town Boundary?
NO ☒ YES* _____

* If the answer is yes, then the applicant is responsible for notifying the appropriate water authority and/or adjoining community's Wetlands Department. Instructions for notification are available at the office of the commission.

Project Description and Purpose: Removal of three trees along edge of
wetland due to one being dead and two are hazardous
to house.
Also to trim back small tulip tree branches hanging into yard.

In addition, the applicant shall provide three (3) collated paper copies of the following information as well as an electronic submission via email to mike.conklin@wiltonct.org & elizabeth.larkin@wiltonct.org **

- ☐ A. Written consent from the owner authorizing the agent to act on his/her behalf N/A
- ☒ B. A Location Map at a scale of 1" = 800'
- ☒ C. A Site Plan showing existing and proposed features
- ☒ D. Names and addresses of adjoining property owners

****Application materials shall be collated and copies of documents more than two pages in length shall be double sided.**

See Section 7 of the Wetlands and Watercourses Regulations of the Town of Wilton for a more detailed description of applications requirements.

The Applicant or his/her agent certifies that he is familiar with the information provided in this application and is aware of the penalties for obtaining a permit through deception, inaccurate or misleading information.

By signing this application, permission is hereby given to necessary and proper inspections of the subject property by the Commissioners and designated agents of the Commission or consultants to the Commission, at reasonable times, both before and after a final decision has been rendered.

Applicant's Signature: Wendy M. Martino Date: 10/12/21

Agent's Signature (if applicable) _____ Date: _____

APPLICATION REQUIREMENTS:

Is the Site Within a Public Water Supply Watershed Boundary? NO YES ☒ NO ☐

Is the Site Within 500 Feet of a Town Boundary? NO YES ☒ NO ☐

* If the answer is yes, then the applicant is responsible for notifying the appropriate water authority and/or adjoining community's Wetlands Department. Instructions for notification are available at the office of the commission.



LOCATION MAP

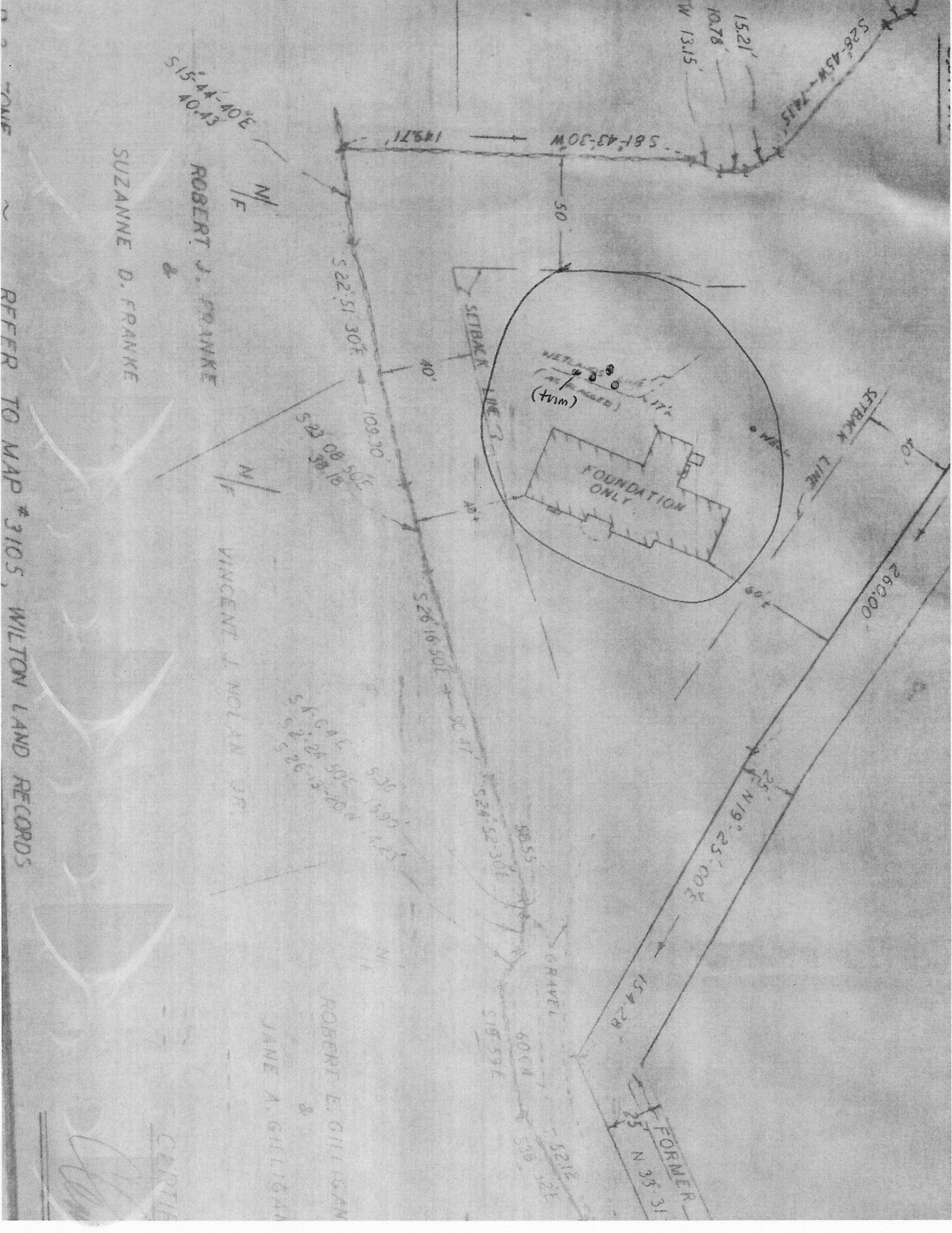

REFER TO MAP # 3105, WILTON LAND RECORDS

SUZANNE D. FRANK

ROBERT J. FRANK

VINCENT J. NOLAN JR.

ROBERT E. OLLIGAN

JANE A. GILLIGAN

FORMER

84-8
ZHU YUMING & ZHAO LING
62 VALEVIEW RD
WILTON CT 06897

85-21
MADDEN FRANCIS M & SONAY
23 CHESSOR LA
WILTON CT 06897

85-24
CARCH ROY & DIANA R
102 MCFADDEN DR
WILTON CT 06897

85-39-1
MCSPORRAN KATHERINE &
132 RANGE RD
WILTON CT 06897

84-14
MCWILLIAMS CHARISSA K
27 CHESSOR LA
WILTON CT 06897

85-22
UGARRIZA JENNIFER &
17 CHESSOR LA
WILTON CT 06897

85-25
LUCE BENJAMIN F & KASEY M
108 MCFADDEN DR
WILTON CT 06897

85-40
BRAND MATTHEW C & JESSICA M
134 RANGE RD
WILTON CT 06897

84-15-2
HALLIWELL MICHAEL J & EMMA L
35 CHESSOR LA
WILTON CT 06897

85-23
COMER THOMAS R & CHARISSE P
9 CHESSOR LA
WILTON CT 06897

85-39
FRATINO SALVATORE & WENDY M
130 RANGE RD
WILTON CT 06897

85-45-3
MCGEHEE MARK F & SABRINA A
123 RANGE RD
WILTON CT 06897