

INLAND WETLANDS  
COMMISSION  
Telephone (203) 563-0180  
Fax (203) 563-0284



TOWN HALL  
238 Danbury Road  
Wilton, Connecticut 06897

## APPLICATION FOR A MINOR REGULATED ACTIVITY

### For Office Use Only:

Filing Fee \$ 360<sup>00</sup>

Date of Submission \_\_\_\_\_

Date of Acceptance \_\_\_\_\_

WET# \_\_\_\_\_

Wilton Land Record Map# \_\_\_\_\_

Volume # \_\_\_\_\_ Page # \_\_\_\_\_

Assessor's Map # \_\_\_\_\_ Lot# \_\_\_\_\_

### APPLICANT INFORMATION:

Applicant STARR MURPHY HERSCOVICH

Address 451 Thayer Pond Rd  
Wilton, CT 06897

Telephone 203-762-0682

Email starrhersch@optonline.net

Agent (if applicable) \_\_\_\_\_

Address \_\_\_\_\_  
\_\_\_\_\_

Telephone \_\_\_\_\_

Email \_\_\_\_\_

### PROPERTY INFORMATION:

Property Address 451 Thayer Pond Rd

Acres of altered Wetlands On-Site 0

Linear Feet of Watercourse 0

Linear Feet of Open Water 0

Sq. Ft. of proposed and/or altered impervious  
coverage 0

Site Acreage 2.06

Cu. Yds. of Material Excavated 0

Cu. Yds. of Material to be Deposited 6 yds

Acres of altered upland buffer -

Sq. Ft. of disturbed land in regulated area 645

### APPLICATION REQUIREMENTS:

Is The Site Within a Public Water Supply  
Watershed Boundary? NO ☒ YES\* \_\_\_\_\_

Is The Site Within 500 Feet of a Town Boundary?  
NO ☒ YES\* \_\_\_\_\_

\* If the answer is yes, then the applicant is responsible for notifying the appropriate water authority and/or adjoining community's Wetlands Department. Instructions for notification are available at the office of the commission.

Project Description and Purpose: To resolve a minor wetlands regulated area violation for a 645 sq ft area. Twenty one years ago, I cleared dead, fallen and some live brush & Mt Laurel. In Aug 2021, I created a natural path into our woods. At neither time did I know that this area is part of the regulated area. Had I known, it never would have been done. I am sorry!

In addition, the applicant shall provide three (3) collated paper copies of the following information as well as an electronic submission via email to mike.conklin@wiltonct.org & elizabeth.larkin@wiltonct.org \*\*

- ( ) A. Written consent from the owner authorizing the agent to act on his/her behalf
- (x) B. A Location Map at a scale of 1" = 800'
- (x) C. A Site Plan showing existing and proposed features created Aug 2021 -  
PHOTO
- (x) D. Names and addresses of adjoining property owners

**\*\*Application materials shall be collated and copies of documents more than two pages in length shall be double sided.**

See Section 7 of the Wetlands and Watercourses Regulations of the Town of Wilton for a more detailed description of applications requirements.

The Applicant or his/her agent certifies that he is familiar with the information provided in this application and is aware of the penalties for obtaining a permit through deception, inaccurate or misleading information.

By signing this application, permission is hereby given to necessary and proper inspections of the subject property by the Commissioners and designated agents of the Commission or consultants to the Commission, at reasonable times, both before and after a final decision has been rendered.

Applicant's Signature: John Murphy Herscovitch Date: 01/07/2022

Agent's Signature (if applicable) \_\_\_\_\_ Date: \_\_\_\_\_

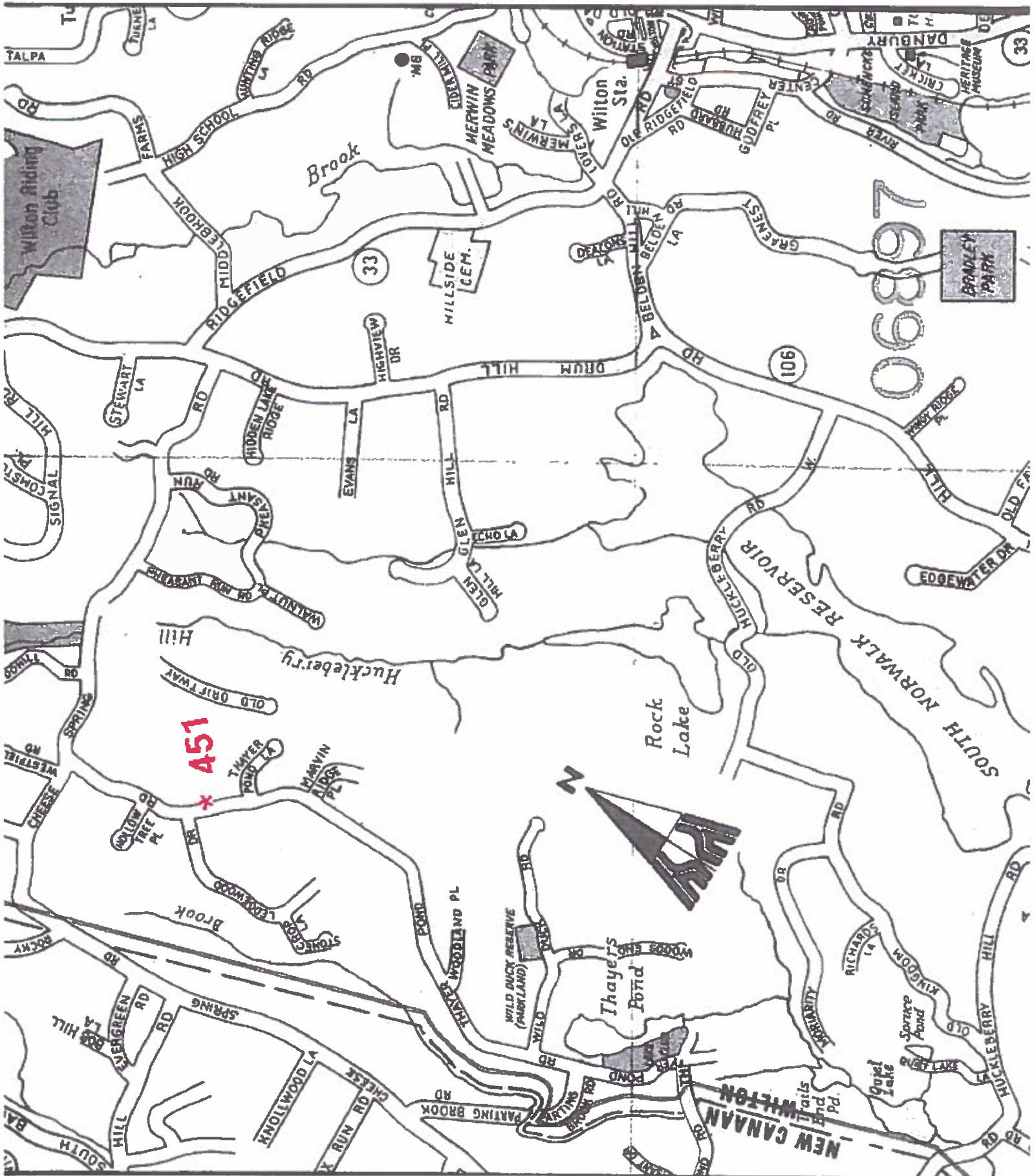

451



18900687







**Adjoining neighbors to 451 Thayer Pond Rd**

**Mr. & Mrs. Melissa & Michael Elmasry 461 & 463 Thayer Pond Rd.**

**Mr & Mrs Robert R. Brina. 455 Thayer Pond Rd.**

**Mr & Mrs Matthew Nelson. 447 Thayer Pond Rd.**

**Mrs Ellen Murphy Raleigh. 45 Old Driftway Rd.**

● = PIN SET  
4-28-00

LAWRENCE J. & HELEN M.  
SHORTTELL

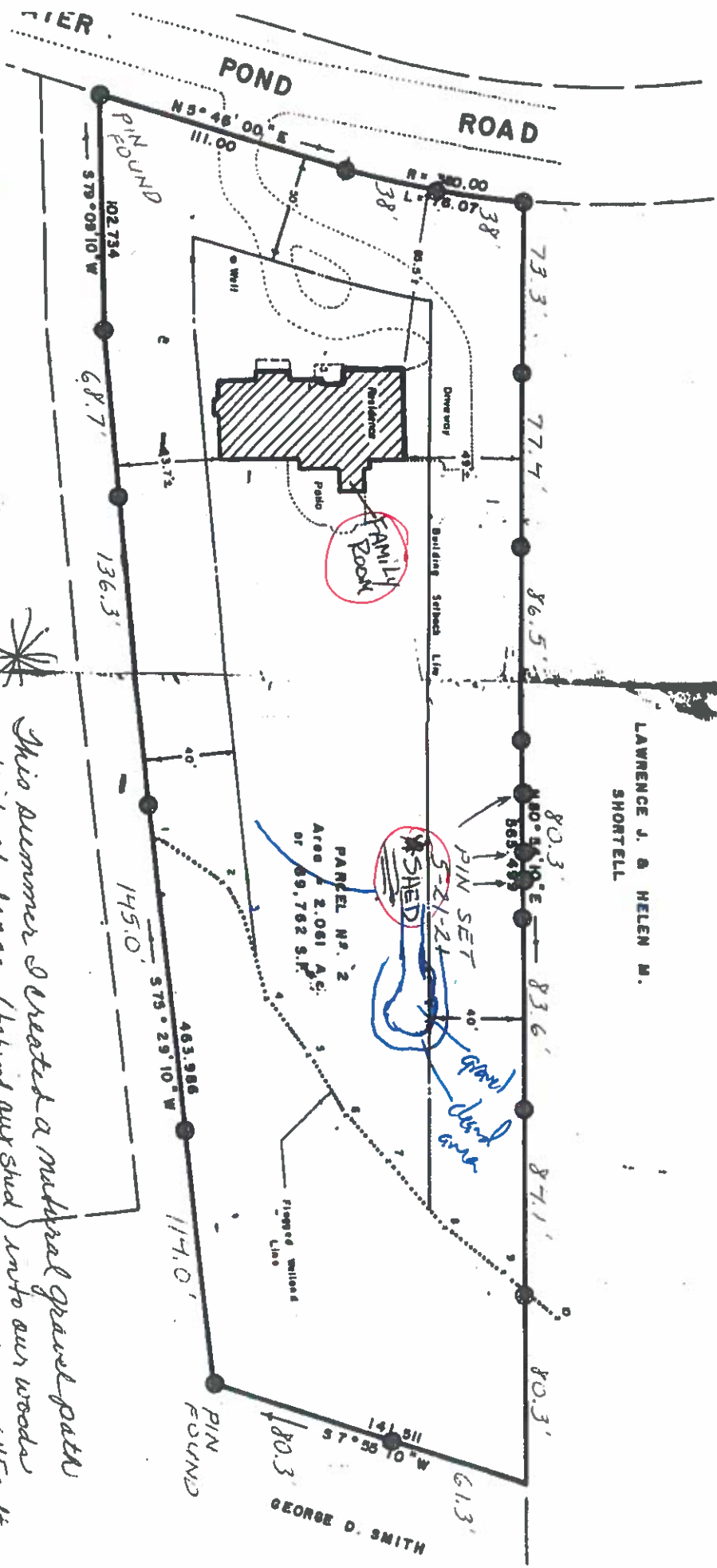

63.5' long  
9 ft wide  
on average 11 ft wide  
I believe  
of 63.5' long  
6 ft 5.58 ft

This summer I created a natural gravel path  
outside of fence (behind our shed) into our woods.  
The path is 63.5' long + on average 11 ft wide - 645.58 ft.  
Note, the path is wider at beginning and but majority of the  
path - full length is narrower.

Stan Perssonick  
451 Thayer Road Rd