

INLAND WETLANDS
COMMISSION
Telephone (203) 563-0180
Fax (203) 563-0284



TOWN HALL
238 Danbury Road
Wilton, Connecticut 06897

APPLICATION FOR A MINOR REGULATED ACTIVITY

For Office Use Only:	
Filing Fee \$ _____	WET# _____
Date of Submission _____	Wilton Land Record Map# _____
Date of Acceptance _____	Volume # _____ Page # _____
	Assessor's Map # _____ Lot# _____

APPLICANT INFORMATION:

Applicant <u>FRANCINE HILLIER</u>	Agent (if applicable) _____
Address <u>439 BELDEN HILL RD</u>	Address _____
<u>WILTON, CT 06897</u>	_____
Telephone <u>203-246-7310 cell</u>	Telephone _____
Email <u>franjth@msn.com</u>	Email _____

PROPERTY INFORMATION:

Property Address <u>439 Belden Hill Rd.</u>	Site Acreage <u>3.093</u>
Acres of altered Wetlands On-Site <u>0</u>	Cu. Yds. of Material Excavated <u>0</u>
Linear Feet of Watercourse <u>0</u>	Cu. Yds. of Material to be Deposited <u>0</u>
Linear Feet of Open Water <u>0</u>	Acres of altered upland buffer <u>0</u>
Sq. Ft. of proposed and/or altered impervious coverage <u>0</u>	Sq. Ft. of disturbed land in regulated area <u>0</u>

APPLICATION REQUIREMENTS:

Is The Site Within a Public Water Supply Watershed Boundary? NO <input checked="" type="checkbox"/> YES* _____	Is The Site Within 500 Feet of a Town Boundary? NO <input checked="" type="checkbox"/> YES* _____
---	--

* If the answer is yes, then the applicant is responsible for notifying the appropriate water authority and/or adjoining community's Wetlands Department. Instructions for notification are available at the office of the commission.

Page 2 Application for a Minor Regulated Activity

Project Description and Purpose:

To remove 10 dead trees in close proximity to house and pool approximately 15 feet from wetland

In addition, the applicant shall provide three (3) collated paper copies of the following information as well as an electronic submission via email to mike.conklin@wiltonct.org & elizabeth.larkin@wiltonct.org **

- () A. Written consent from the owner authorizing the agent to act on his/her behalf
- (✓) B. A Location Map at a scale of 1" = 800'
- (✓) C. A Site Plan showing existing and proposed features
- (✓) D. Names and addresses of adjoining property owners

****Application materials shall be collated and copies of documents more than two pages in length shall be double sided.**

See Section 7 of the Wetlands and Watercourses Regulations of the Town of Wilton for a more detailed description of applications requirements.

The Applicant or his/her agent certifies that he is familiar with the information provided in this application and is aware of the penalties for obtaining a permit through deception, inaccurate or misleading information.

By signing this application, permission is hereby given to necessary and proper inspections of the subject property by the Commissioners and designated agents of the Commission or consultants to the Commission, at reasonable times, both before and after a final decision has been rendered.

Applicant's Signature: Troncane Hill Date: 10/18/21

Agent's Signature (if applicable) _____ Date: _____

#3330

#3330

NOTES - CONT.

3. VARIANCES WERE GRANTED FOR SETBACK 29'-0", 29'-0" D, 8'-27" OF THE ZONING REGULATIONS BY THE ZONING BOARD ON APRIL 15, 1964. (Chapter 21A, § 21A-2B, effective 10-1-62)
4. Any of the building's 1 1/2 stories above the existing 2 1/2 stories as shown on the zoning map, they are subject to the provisions of the zoning map. The proposed development must be a single-story building as shown on the zoning map.
5. The proposed development must be a single-story building as shown on the zoning map.
6. The proposed development must be a single-story building as shown on the zoning map.
7. The proposed development must be a single-story building as shown on the zoning map.
8. The proposed development must be a single-story building as shown on the zoning map.

ANNIE E. RIGGS

see enlarged map

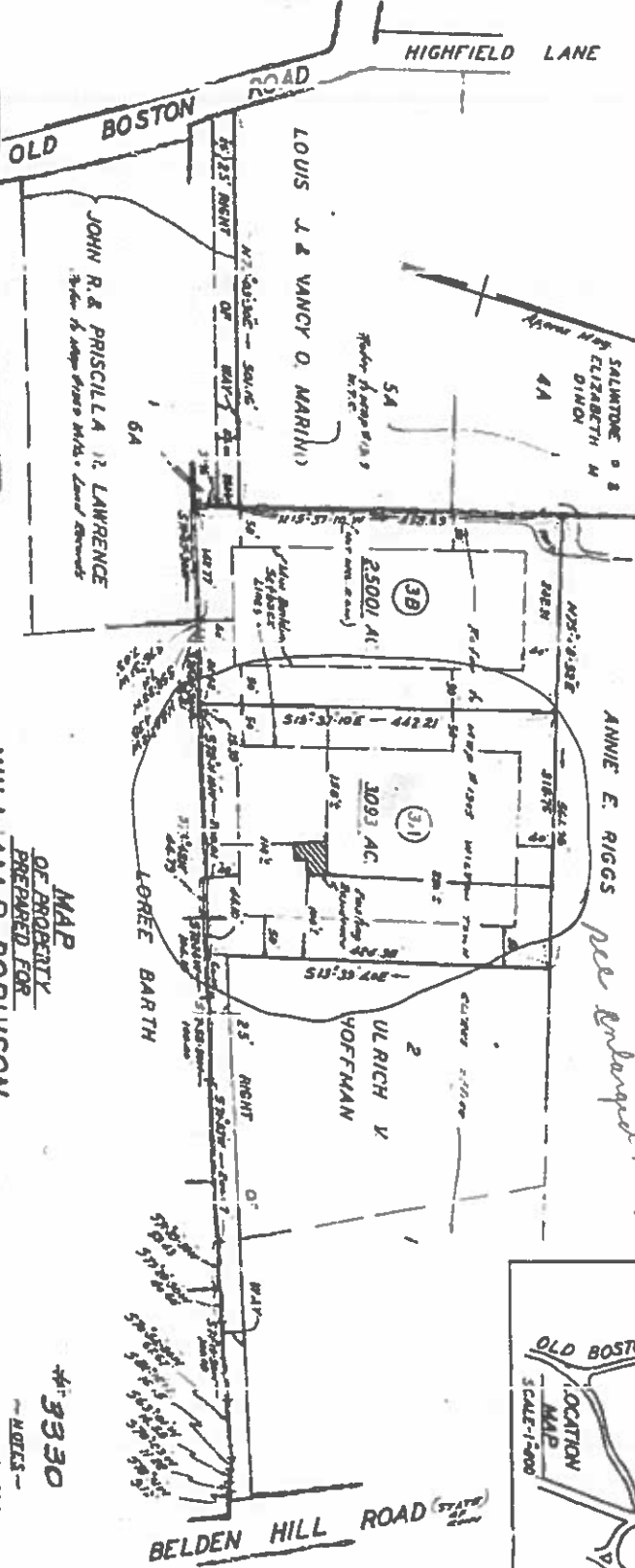

MAP
OF PROPERTY
PREPARED FOR
WILLIAM B. ROBINSON

WILTON, CONN.

SCALE: 1"=100' SEPT. 1962 - REVISED TO 6/1/74

By Consent of Planning and Zoning Commission

William B. Robinson

10/31/74



- NOTES -
1. OWNER: WILLIAM B. ROBINSON
438 BILDEM HILL RD. WILTON, CONN.
 2. PROPERTY: LOCATED IN W-2 ZONE.
 3. TOTAL AREA: 5593 AC
 4. THE PROPOSED DEVELOPMENT IS A SINGLE-STORY BUILDING AS SHOWN ON THE ZONING MAP.
 5. THE PROPOSED DEVELOPMENT IS A SINGLE-STORY BUILDING AS SHOWN ON THE ZONING MAP.
 6. THE PROPOSED DEVELOPMENT IS A SINGLE-STORY BUILDING AS SHOWN ON THE ZONING MAP.
 7. THE PROPOSED DEVELOPMENT IS A SINGLE-STORY BUILDING AS SHOWN ON THE ZONING MAP.
 8. THE PROPOSED DEVELOPMENT IS A SINGLE-STORY BUILDING AS SHOWN ON THE ZONING MAP.
 9. THE PROPOSED DEVELOPMENT IS A SINGLE-STORY BUILDING AS SHOWN ON THE ZONING MAP.
 10. THE PROPOSED DEVELOPMENT IS A SINGLE-STORY BUILDING AS SHOWN ON THE ZONING MAP.

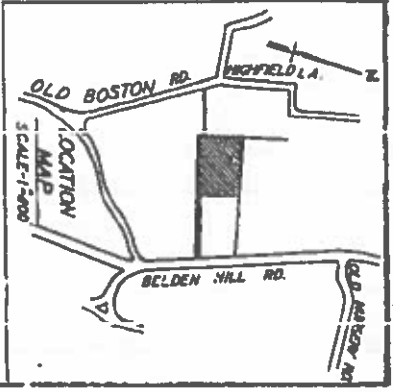

#3330

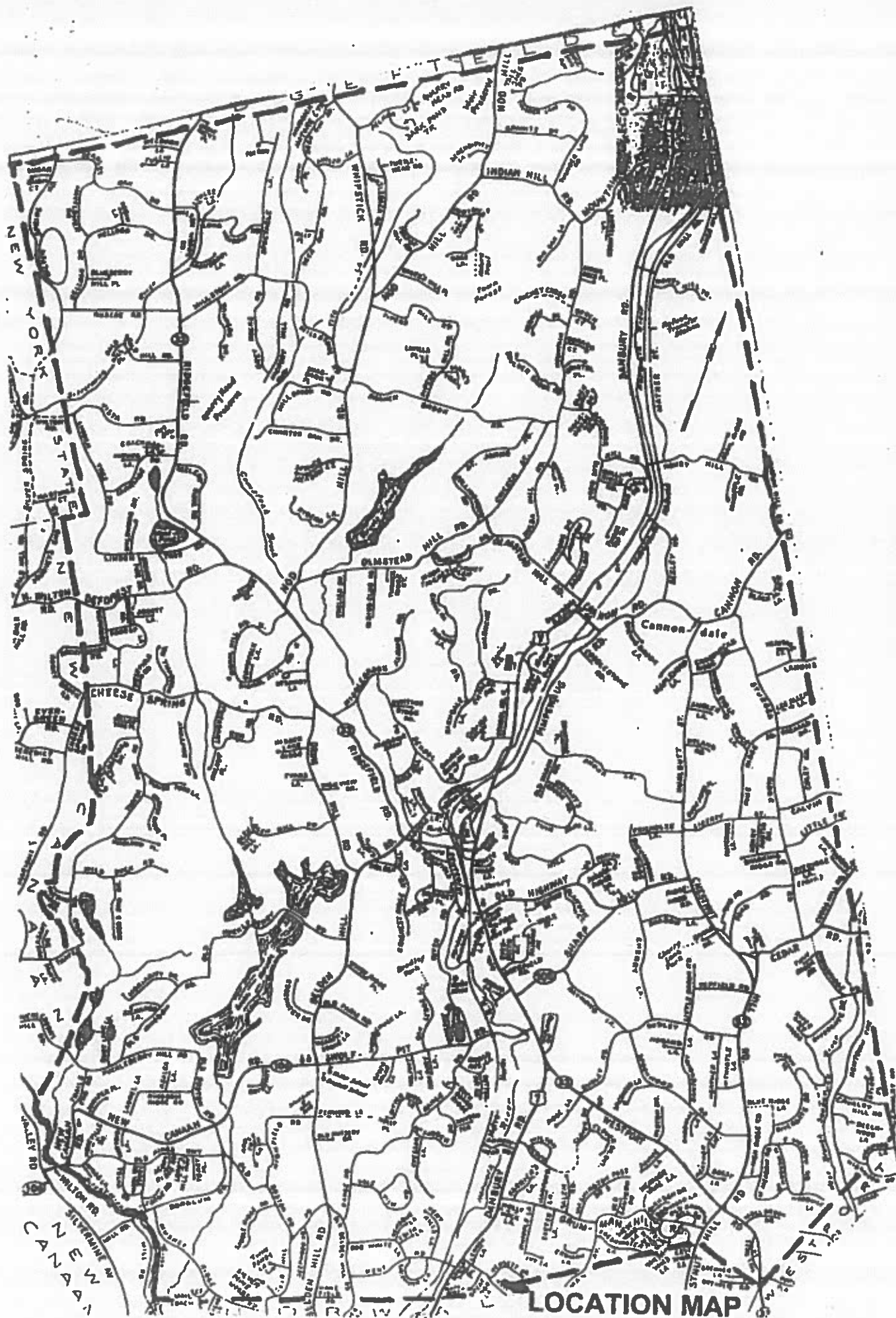

111-24
TRICHILO ENZO & JESSICA R
46 OLD BOSTON RD
WILTON CT 06897

111-39
HILLIER FRANCINE
439 BELDEN HILL RD
WILTON CT 06897

111-40-3
RUSSO ALEX
419 BELDEN HILL RD
WILTON CT 06897

111-36
ULLMAN BRIAN & SAM ALENE
449 BELDEN HILL RD
WILTON CT 06897

111-39-1
MORAN THOMAS R JR &
52 OLD BOSTON RD
WILTON CT 06897

111-38
FAMOUS MARK A & JENNIFER M
437 BELDEN HILL RD
WILTON CT 06897

111-40-2
STEPHENSON CRAIG W & JANA E
109 HIGHFIELD RD
WILTON CT 06897

10/19/2021

Hi Zen,

Here is the completed Application for a Minor Regulated Activity. Enclosed you will find map 3330 acting as the site plan showing the location of the dead trees that need to be removed. We enlarged the section of this map showing our property and marked it with small circles to represent the trees.

I hope you will find everything in order. Thanks so much for all your help. We both appreciate it.

Warmest regards,

Fran and Bill
203-246-7310 (Fran cell)
439 Belden Hill Road
Wilton, CT 06897