

INLAND WETLANDS
COMMISSION
Telephone (203) 563-0180
Fax (203) 563-0284



TOWN HALL
238 Danbury Road
Wilton, Connecticut 06897
RECEIVED

MAY 05 2021

WILTON INLAND WETLAND
COMMISSION

"corrective action"
APPLICATION FOR A MINOR REGULATED ACTIVITY

For Office Use Only:

Filing Fee \$ 360.00
Date of Submission 5-5-21
Date of Acceptance N/A

WET# 2704
Wilton Land Record Map# 2251
Volume # 1984 Page # 81
Assessor's Map # 117 Lot# 30

APPLICANT INFORMATION:

Applicant Robert & Luisa Kelso
Address 64 Deforest Road
WILTON, CT
Telephone 203-762-1346
Email LuisaKelso@yahoo.com

Agent (if applicable) _____
Address _____
Telephone _____
Email _____

PROPERTY INFORMATION:

Property Address 64 Deforest Road
Acres of altered Wetlands On-Site _____
Linear Feet of Watercourse _____
Linear Feet of Open Water _____
Sq. Ft. of proposed and/or altered impervious
coverage _____

Site Acreage 1.968
Cu. Yds. of Material Excavated _____
Cu. Yds. of Material to be Deposited _____
Acres of altered upland buffer _____
Sq. Ft. of disturbed land in regulated area _____

APPLICATION REQUIREMENTS:

Is The Site Within a Public Water Supply
Watershed Boundary? NO X YES* ✓
SPEN

Is The Site Within 500 Feet of a Town Boundary?
NO X YES* _____

* If the answer is yes, then the applicant is responsible for notifying the appropriate water authority and/or adjoining community's Wetlands Department. Instructions for notification are available at the office of the commission.

Page 2 Application for a Minor Regulated Activity

Project Description and Purpose: Take down dead ash Trees in
danger of falling on home

In addition, the applicant shall provide three (3) collated paper copies of the following information as well as an electronic submission via email to mike.conklin@wiltonct.org & elizabeth.larkin@wiltonct.org **

- ☐ A. Written consent from the owner authorizing the agent to act on his/her behalf
- ☐ B. A Location Map at a scale of 1" = 800'
- ☒ C. A Site Plan showing existing and proposed features
- ☐ D. Names and addresses of adjoining property owners

****Application materials shall be collated and copies of documents more than two pages in length shall be double sided.**

See Section 7 of the Wetlands and Watercourses Regulations of the Town of Wilton for a more detailed description of applications requirements.

The Applicant or his/her agent certifies that he is familiar with the information provided in this application and is aware of the penalties for obtaining a permit through deception, inaccurate or misleading information.

By signing this application, permission is hereby given to necessary and proper inspections of the subject property by the Commissioners and designated agents of the Commission or consultants to the Commission, at reasonable times, both before and after a final decision has been rendered.

Applicant's Signature: Luan Kelo IRA Nelson Date: May 7, 2021

Agent's Signature (if applicable) _____ Date: _____

477
Properly surveyed for ALVAN E. BELLOE

Location #64
SEPERST ROAD, WILTON, CONN., FRONT PL. ...
Certain map entitled, "Subdivision Map of ..."
ALVAN E. BELLOE, Wilton, Conn., Scale 1"=50', ...
Leonard, Civil Engineer and Surveyor"; said map being on file in the ...
Town Clerk's Office.

Scale: 1"=50'

Date: Dec. 11, 1941

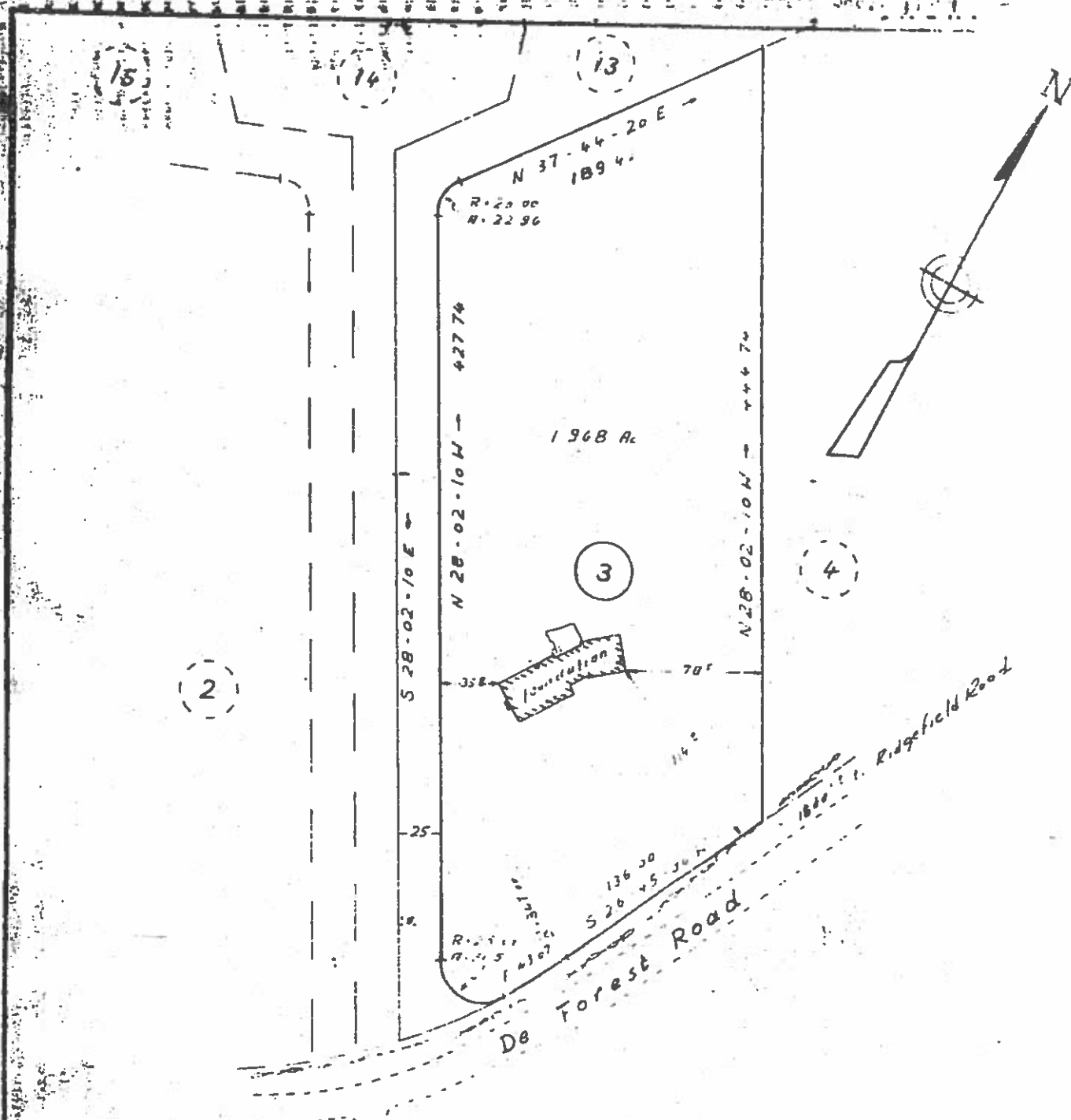

I HEREBY CERTIFY

that this survey and the measurements shown hereon are substantially correct; that the title lines and lines of actual possession are the same; that the buildings are located as shown and do not encroach on any street, title or building lines; that there are no violations of zoning ordinances or other rules and regulations with reference to the location of said buildings, and that there are no easements or other rights affecting this property apparent from a careful physical inspection of the same, other than those depicted hereon.

LEO LEONARD, JR.
Civil Engineer and Surveyor

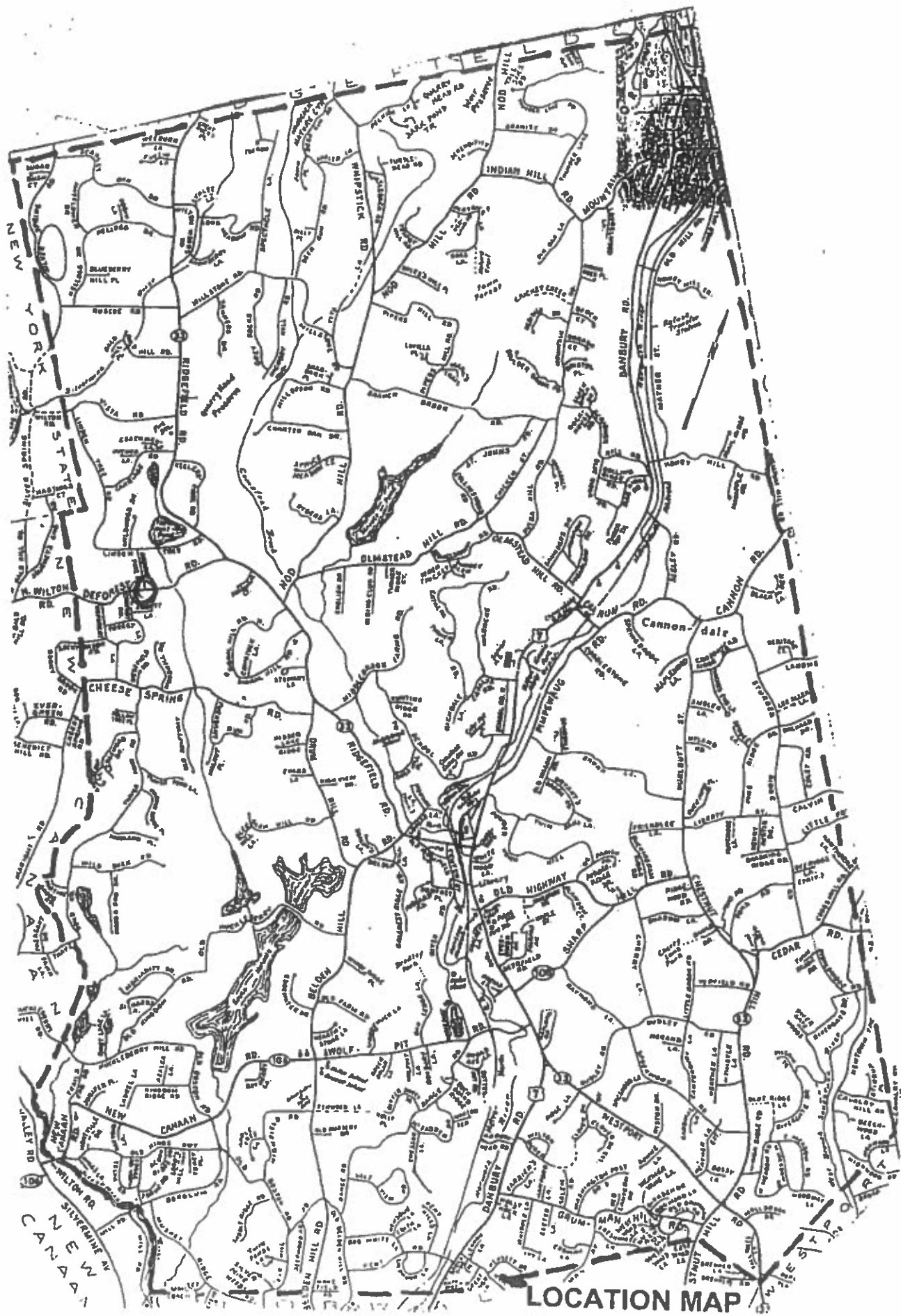

117-2

WATTON W FLETCHER &
65 DEFOREST RD

WILTON CT 06897

117-28

RATCLIFFE TYLER & CATHY
70 DEFOREST RD

WILTON CT 06897

117-31

ROTH CHRISTOPHER C & DANA J
56 DEFOREST RD

WILTON CT 06897

117-26

MUIRHEAD EZRA RUST JR
76 DEFOREST RD

WILTON CT 06897

117-29

WALLACE MICHAEL & CRISTIN
68 DEFOREST RD

WILTON CT 06897

117-27

NORTON MOLLY E & DANIEL K
72 DEFOREST RD

WILTON CT 06897

117-30

KELSO ROBERT H & LUISA M
64 DEFOREST RD

WILTON CT 06897