

INLAND WETLANDS  
COMMISSION  
Telephone (203) 563-0180  
Fax (203) 563-0284



TOWN HALL  
238 Danbury Road  
Wilton, Connecticut 06897

## APPLICATION FOR A MINOR REGULATED ACTIVITY

### For Office Use Only:

|                    |                         |
|--------------------|-------------------------|
| Filing Fee \$      | WET#                    |
| Date of Submission | Wilton Land Record Map# |
| Date of Acceptance | Volume # Page #         |
|                    | Assessor's Map # Lot#   |

### APPLICANT INFORMATION:

|  |  |
|--|--|
| Applicant <u>KAREN &amp; KEVIN LUCHETTA</u>    | Agent (if applicable) <u>ROB SANDERS ARCHITECT</u> |
| Address <u>36 AMBLER LANE</u><br><u>WILTON</u> | Address <u>P O BOX 132</u><br><u>WILTON</u>        |
| Telephone <u>203 563 9296</u>                  | Telephone <u>203 761 0144</u>                      |
| Email <u>KLUCHETTA@GMAIL.COM</u>               | Email <u>RSANDERS@RSARCHCT.COM</u>                 |

### PROPERTY INFORMATION:

|  |   |
|--|---|
| Property Address <u>36 AMBLER LANE</u>                               | Site Acreage <u>2.12</u>                                  |
| Acres of altered Wetlands On-Site <u>0</u>                           | Cu. Yds. of Material Excavated <u>5 YARDS</u>             |
| Linear Feet of Watercourse <u>(SWALE) 220 LF</u>                     | Cu. Yds. of Material to be Deposited <u>20 YARDS</u>      |
| Linear Feet of Open Water <u>0</u>                                   | Acres of altered upland buffer <u>0.02</u>                |
| Sq. Ft. of proposed and/or altered impervious coverage <u>900 SF</u> | Sq. Ft. of disturbed land in regulated area <u>900 SF</u> |

### APPLICATION REQUIREMENTS:

Is The Site Within a Public Water Supply  
Watershed Boundary? NO X YES\* \_\_\_\_\_

Is The Site Within 500 Feet of a Town Boundary?  
NO X YES\* \_\_\_\_\_

\* If the answer is yes, then the applicant is responsible for notifying the appropriate water authority and/or adjoining community's Wetlands Department. Instructions for notification are available at the office of the commission.

Project Description and Purpose: 128 SF EXTENSION OF EXISTING DECK  
ON SONOTUBE FOOTINGS, EXTENSION AND OVERLAY  
EXISTING CONCRETE POOL SURROUND WITH  
BLUESTONE, NEW COVERAGE AREA = 780 SF

In addition, the applicant shall provide three (3) collated paper copies of the following information as well as an electronic submission via email to [mike.conklin@wiltonct.org](mailto:mike.conklin@wiltonct.org) & [elizabeth.larkin@wiltonct.org](mailto:elizabeth.larkin@wiltonct.org) \*\*

- ☐ A. Written consent from the owner authorizing the agent to act on his/her behalf
- ☐ B. A Location Map at a scale of 1" = 800'
- ☐ C. **A Site Plan showing existing and proposed features**
- ☐ D. Names and addresses of adjoining property owners

**\*\*Application materials shall be collated and copies of documents more than two pages in length shall be double sided.**

See Section 7 of the Wetlands and Watercourses Regulations of the Town of Wilton for a more detailed description of applications requirements.

The Applicant or his/her agent certifies that he is familiar with the information provided in this application and is aware of the penalties for obtaining a permit through deception, inaccurate or misleading information.

By signing this application, permission is hereby given to necessary and proper inspections of the subject property by the Commissioners and designated agents of the Commission or consultants to the Commission, at reasonable times, both before and after a final decision has been rendered.

Applicant's Signature: \_\_\_\_\_ Date: \_\_\_\_\_

Agent's Signature (if applicable)  Date: 18 NOV 2020

Rob Sanders Architects LLC  
The Creative House  
1000 Main Street  
Wilton, Connecticut 06897  
P 203.261.0144  
F 203.261.0145  
E info@rob-sanders.com  
W www.rob-sanders.com

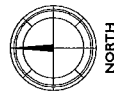

Project Name & Address  
**LUCHETTA RESIDENCE**  
34 AMBLER LANE  
WILTON, CT

Project No.  
**14-009**

Sheet Name  
**LANDSCAPE PLAN**

d OCTOBER 1, 2020  
s 1/8" = 1'-0"

Sheet No.

**LS-1**

SITE INFORMATION TAKEN FROM DWS, TITLED  
"LUCHETTA RESIDENCE 34 AMBLER LANE, WILTON, CT  
AS-BUILT" DATED OCT. 20 2012, PREPARED BY  
DIVESTA CIVIL ENGINEERING ASSOCIATES INC.,  
JOB NO. 12-023

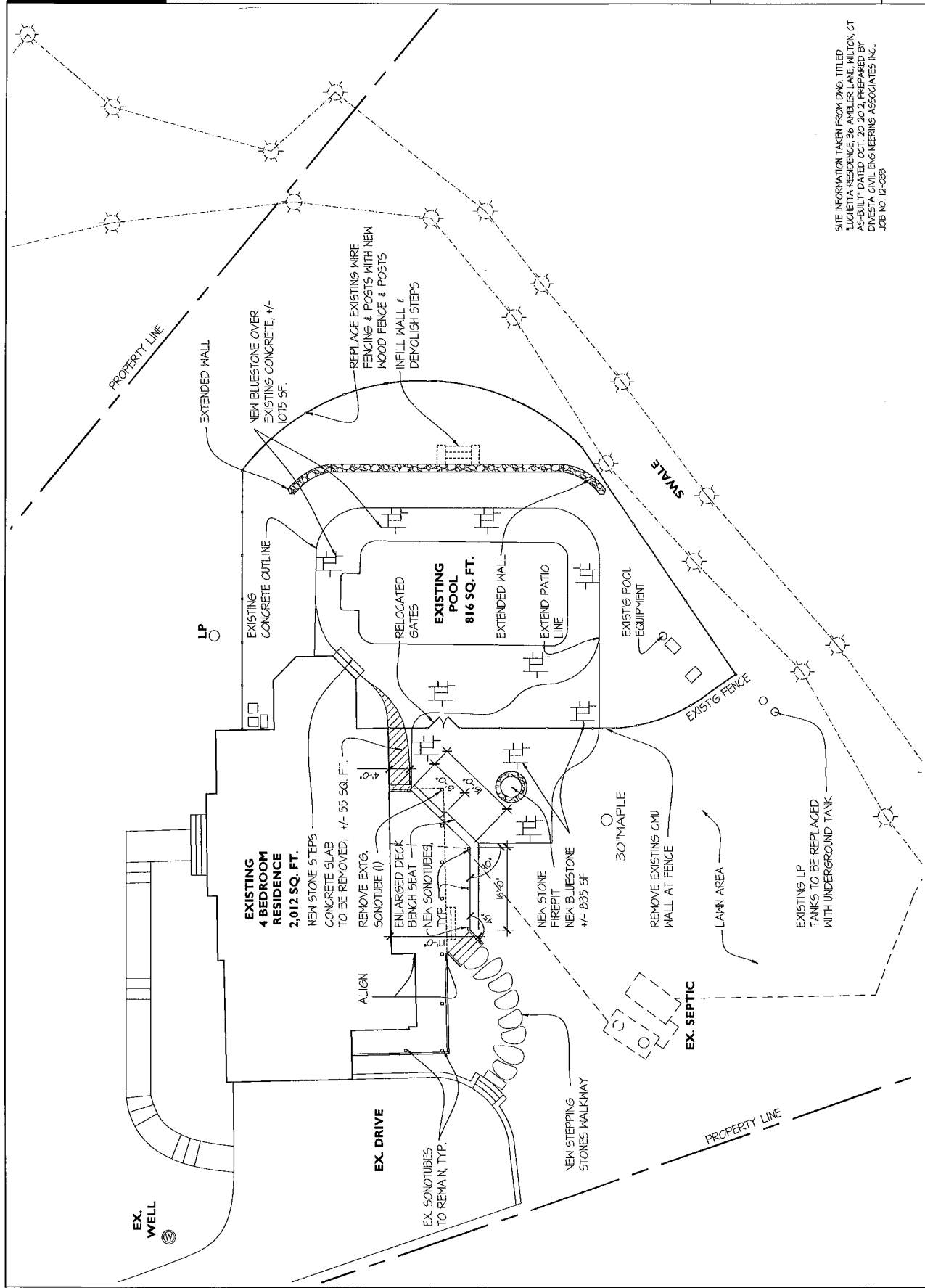

|  |  |  |  |  |
|--|--|--|--|--|
|  |  |  |  |  |
|--|--|--|--|--|

[illegible]

TABLE OF INVERTS:



1995  
 1996  
 1997  
 1998  
 1999  
 2000  
 2001  
 2002  
 2003  
 2004  
 2005  
 2006  
 2007  
 2008  
 2009  
 2010  
 2011  
 2012  
 2013  
 2014  
 2015  
 2016  
 2017  
 2018  
 2019  
 2020  
 2021  
 2022  
 2023  
 2024  
 2025  
 2026  
 2027  
 2028  
 2029  
 2030  
 2031  
 2032  
 2033  
 2034  
 2035  
 2036  
 2037  
 2038  
 2039  
 2040  
 2041  
 2042  
 2043  
 2044  
 2045  
 2046  
 2047  
 2048  
 2049  
 2050  
 2051  
 2052  
 2053  
 2054  
 2055  
 2056  
 2057  
 2058  
 2059  
 2060  
 2061  
 2062  
 2063  
 2064  
 2065  
 2066  
 2067  
 2068  
 2069  
 2070  
 2071  
 2072  
 2073  
 2074  
 2075  
 2076  
 2077  
 2078  
 2079  
 2080  
 2081  
 2082  
 2083  
 2084  
 2085  
 2086  
 2087  
 2088  
 2089  
 2090  
 2091  
 2092  
 2093  
 2094  
 2095  
 2096  
 2097  
 2098  
 2099  
 2100  
 2101  
 2102  
 2103  
 2104  
 2105  
 2106  
 2107  
 2108  
 2109  
 2110  
 2111  
 2112  
 2113  
 2114  
 2115  
 2116  
 2117  
 2118  
 2119  
 2120  
 2121  
 2122  
 2123  
 2124  
 2125  
 2126  
 2127  
 2128  
 2129  
 2130  
 2131  
 2132  
 2133  
 2134  
 2135  
 2136  
 2137  
 2138  
 2139  
 2140  
 2141  
 2142  
 2143  
 2144  
 2145  
 2146  
 2147  
 2148  
 2149  
 2150  
 2151  
 2152  
 2153  
 2154  
 2155  
 2156  
 2157  
 2158  
 2159  
 2160  
 2161  
 2162  
 2163  
 2164  
 2165  
 2166  
 2167  
 2168  
 2169  
 2170  
 2171  
 2172  
 2173  
 2174  
 2175  
 2176  
 2177  
 2178  
 2179  
 2180  
 2181  
 2182  
 2183  
 2184  
 2185  
 2186  
 2187  
 2188  
 2189  
 2190  
 2191  
 2192  
 2193  
 2194  
 2195  
 2196  
 2197  
 2198  
 2199  
 2200  
 2201  
 2202  
 2203  
 2204  
 2205  
 2206  
 2207  
 2208  
 2209  
 2210  
 2211  
 2212  
 2213  
 2214  
 2215  
 2216  
 2217  
 2218  
 2219  
 2220  
 2221  
 2222  
 2223  
 2224  
 2225  
 2226  
 2227  
 2228  
 2229  
 2230  
 2231  
 2232  
 2233  
 2234  
 2235  
 2236  
 2237  
 2238  
 2239  
 2240  
 2241  
 2242  
 2243  
 2244  
 2245  
 2246  
 2247  
 2248  
 2249  
 2250  
 2251  
 2252  
 2253  
 2254  
 2255  
 2256  
 2257  
 2258  
 2259  
 2260  
 2261  
 2262  
 2263  
 2264  
 2265  
 2266  
 2267  
 2268  
 2269  
 2270  
 2271  
 2272  
 2273  
 2274  
 2275  
 2276  
 2277  
 2278  
 2279  
 2280  
 2281  
 2282  
 2283  
 2284  
 2285  
 2286  
 2287  
 2288  
 2289  
 2290  
 2291  
 2292  
 2293  
 2294  
 2295  
 2296  
 2297  
 2298  
 2299  
 2300  
 2301  
 2302  
 2303  
 2304  
 2305  
 2306  
 2307  
 2308  
 2309  
 2310  
 2311  
 2312  
 2313  
 2314  
 2315  
 2316  
 2317  
 2318  
 2319  
 2320  
 2321  
 2322  
 2323  
 2324  
 2325  
 2326  
 2327  
 2328  
 2329  
 2330  
 2331  
 2332  
 2333  
 2334  
 2335  
 2336  
 2337  
 2338  
 2339  
 2340  
 2341  
 2342  
 2343  
 2344  
 2345  
 2346  
 2347  
 2348  
 2349  
 2350  
 2351  
 2352  
 2353  
 2354  
 2355  
 2356  
 2357  
 2358  
 2359  
 2360  
 2361  
 2362  
 2363  
 2364  
 2365  
 2366  
 2367  
 2368  
 2369  
 2370  
 2371  
 2372  
 2373  
 2374  
 2375  
 2376  
 2377  
 2378  
 2379  
 2380  
 2381  
 2382  
 2383  
 2384  
 2385  
 2386  
 2387  
 2388  
 2389  
 2390  
 2391  
 2392  
 2393  
 2394  
 2395  
 2396  
 2397  
 2398  
 2399  
 2400  
 2401  
 2402  
 2403  
 2404  
 2405  
 2406  
 2407  
 2408  
 2409  
 2410  
 2411  
 2412  
 2413  
 2414  
 2415  
 2416  
 2417  
 2418  
 2419  
 2420  
 2421  
 2422  
 2423  
 2424  
 2425  
 2426  
 2427  
 2428  
 2429  
 2430  
 2431  
 2432  
 2433  
 2434  
 2435  
 2436  
 2437  
 2438  
 2439  
 2440  
 2441  
 2442  
 2443  
 2444  
 2445  
 2446  
 2447  
 2448  
 2449



WILTON BUILDING  
DEPARTMENT

Building Official  
Demolition Officer  
Tel: 203-563-0177



TOWN HALL ANNEX  
238 Danbury Road  
Wilton, Connecticut 06897

Fax: 203-563-0284

## LETTER OF AUTHORIZATION

To Whom It May Concern:

I hereby declare the following:

1. That I am the owner of the premises described as follows:

36 AMBLER LANE WILTON CT R-2A  
Street City State Zone

2. That KIRBY BUILDERS is duly authorized for and on behalf of the owner to execute an application for building, zoning, health and wetlands permits to enable him/her to obtain permits to complete construction of the following work EXPAND AND RESURFACE  
EXISTING DECK, RESURFACE POOL SURROUND

at the above site.

3. That DMYTRO DOVGAN is hereby designated as the owner's representative with whom all town departments may deal with in respect to the work involved.

4. That this authorization also includes any and all electrical, plumbing, heating, and HVAC contractors doing work in conjunction with the above noted activity to obtain the appropriate sub permits.

Date: 18 Nov 2020

Owner: Kevin Luchetta  
Print Name

[Signature]  
Signature

**Adjoining Properties**

36 Ambler Lane, Wilton CT

Colleen and John Boepple  
34 Ambler Lane  
Wilton, CT 06897

Sagar and Keerthi Kongrettira  
38 Ambler Lane  
Wilton, CT 06897

Jerry Eng  
264 Hurlbutt Street  
Wilton, CT 06897

Jane and Stewart Koenigsberg  
65 Pine Ridge Road  
Wilton, CT 06897

Carolyn and Christopher Lyon  
15 Spruce Drive  
Wilton, CT 06897