

INLAND WETLANDS
COMMISSION
Telephone (203) 563-0180
Fax (203) 563-0284



TOWN HALL
238 Danbury Road
Wilton, Connecticut 06897

APPLICATION FOR A MINOR REGULATED ACTIVITY

For Office Use Only:

	WET# _____
Filing Fee \$ _____	Wilton Land Record Map# _____
Date of Submission _____	Volume # _____ Page # _____
Date of Acceptance _____	Assessor's Map # _____ Lot# _____

APPLICANT INFORMATION:

Applicant: _____	Agent (if applicable) _____
Address _____ _____	Address _____ _____
Telephone _____	Telephone _____
Email _____	Email _____

PROPERTY INFORMATION:

Property Address _____	Site Acreage _____
Acres of altered Wetlands On-Site _____	Cu. Yds. of Material Excavated _____
Linear Feet of Watercourse _____	Cu. Yds. of Material to be Deposited _____
Linear Feet of Open Water _____	Acres of altered upland buffer _____
Sq. Ft. of proposed and/or altered impervious coverage _____	Sq. Ft. of disturbed land in regulated area _____

APPLICATION REQUIREMENTS:

Is The Site Within a Public Water Supply
Watershed Boundary? NO _____ YES* _____

Is The Site Within 500 Feet of a Town Boundary?
NO _____ YES* _____

* If the answer is yes, then the applicant is responsible for notifying the appropriate water authority and/or adjoining community's Wetlands Department. Instructions for notification are available at the office of the commission.

Project Description and Purpose: _____

In addition, the applicant shall provide three (3) collated paper copies of the following information as well as an electronic submission via email to mike.conklin@wiltonct.org & elizabeth.larkin@wiltonct.org **

- () A. Written consent from the owner authorizing the agent to act on his/her behalf
- () B. A Location Map at a scale of 1" = 800'
- () C. **A Site Plan showing existing and proposed features**
- () D. Names and addresses of adjoining property owners

****Application materials shall be collated and copies of documents more than two pages in length shall be double sided.**

See Section 7 of the Wetlands and Watercourses Regulations of the Town of Wilton for a more detailed description of applications requirements.

The Applicant or his/her agent certifies that he is familiar with the information provided in this application and is aware of the penalties for obtaining a permit through deception, inaccurate or misleading information.

By signing this application, permission is hereby given to necessary and proper inspections of the subject property by the Commissioners and designated agents of the Commission or consultants to the Commission, at reasonable times, both before and after a final decision has been rendered.

Applicant's Signature: _____ Date: _____

Agent's Signature (if applicable): _____ Date: _____

November 11, 2021

Town of Wilton, CT
Inland Wetlands Commission
238 Danbury Road
Wilton, CT 06897

RE: 150 Cannon Road – Native Shrubs, Vine and Perennial Planting

Dear Zen,

I am pleased to file my minor application for the native species beautification project I would like to do on my property. We moved into 150 Cannon Road in December of 2020. The area I want to improve was neglected for years and is now over grown with grasses and oriental bittersweet, the latter which has overgrown many of the nearby trees and wetland plants. The area currently is unsightly but, has the potential to become a beautiful, natural habitat for a range of insects, birds and other animals.

My plan is to cut back the overgrown grass and remove the oriental bitter sweet and damaged bushes in the shaded the area on the attached location map. I will plant shrubs, vines and perennials that are native to Connecticut to create the habitat. Attached is a list and number of shrubs, vines and perennials I will plant in the wetlands. There will be no excavating, mulching or grading in the wetlands. The only change will be planting native plants.

After the project is complete, I will maintain the landscaping to prevent invasive species from overgrowing the plants and area again. I would like to begin clearing the overgrowth this fall, so I can plant in the spring.

Thank you for your attention to this project. Please let me know if you have any questions or need any other information from me.

Regards,



Christopher J. Odyniec
codyniec@msn.com
203-997-7666

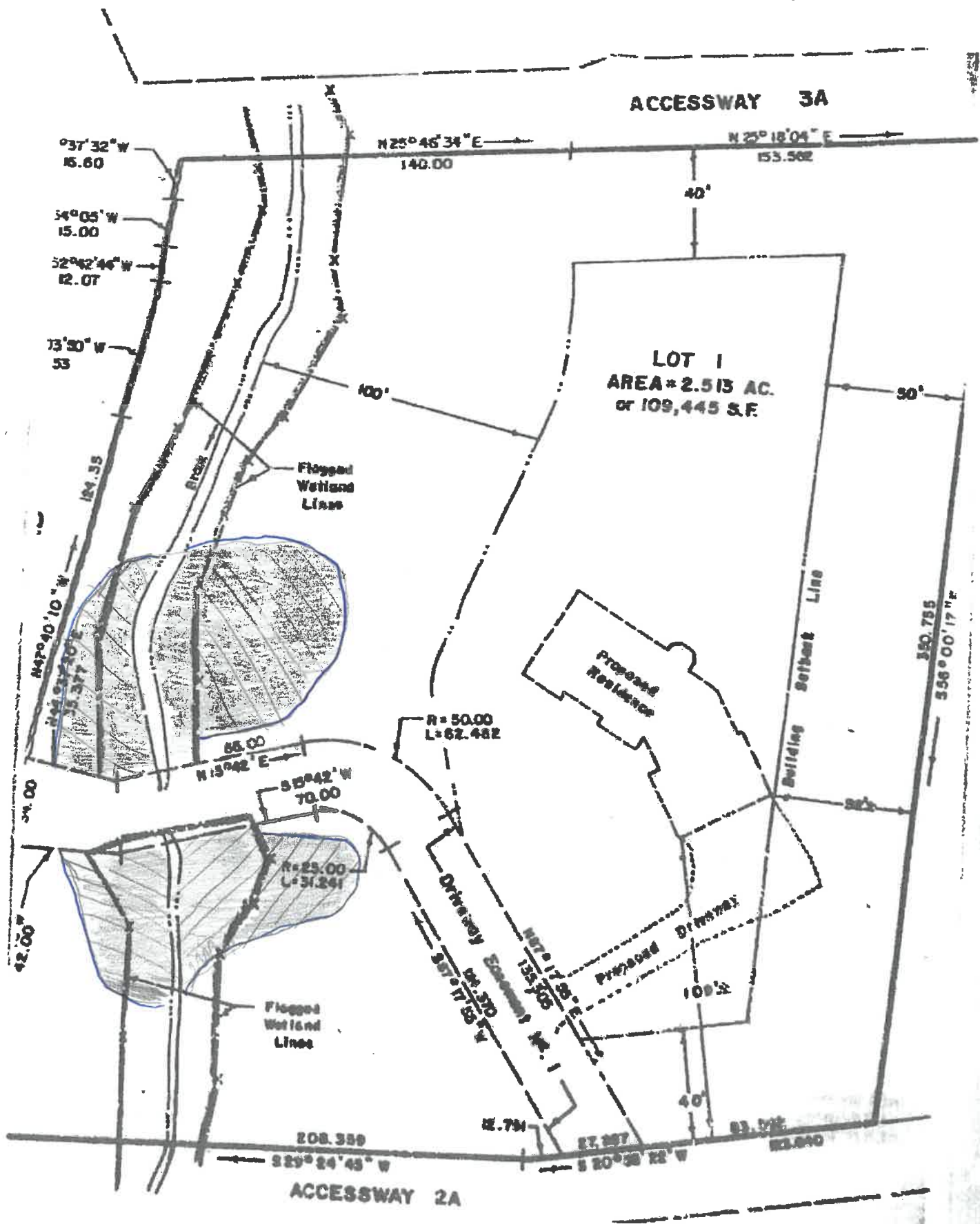

Driveway Eastside



Driveway Westside



Chlorophyll

21 Boxes
51

1 Box = 1.5'

Haus

List of Native Shrubs, Vines and Perennials I will plant.

<u>CT Native Plants</u>	<u>No Plants</u>
Bee Balm	5
Butterfly Milkweed	3
Cardinal Flower	5
Carolina Rose	3
Cotton Grass	10
Elderberry	2
Highbush Blue Berry	4
Joe Pye Weed	2
Mountain Laurel	1
Mountain Mint	3
NE Aster	3
Pussywillow	1
Swamp Milkweed	3
Wild blue phlox	7
Wild Columbine	3
Winterberry	1

21-9	21-9-1	21-9-2
SEELEY FARM LLC	ODYNIEC CHRISTOPHER &	CASSIDY KATHRYN A
237 POST RD WEST	150 CANNON RD	152 CANNON RD
WESTPORT CT 06880	WILTON CT 06897	WILTON CT 06897
21-9-3	21-13-1	21-13-2
WAMPFLER TAD & NICOLE	CONNELLY EIRIN M & JOHN F TR	LIN ANCHI &
154 CANNON RD	214 ECHO DR	168 CANNON RD
WILTON CT 06897	JUNIPER FL 33458	WILTON CT 06897
21-14	21-1-1	
141 CANNON, LLC	SESHAN SHRI	
141 CANNON RD	153 CANNON RD	
WILTON CT 06897	WILTON CT 06897	

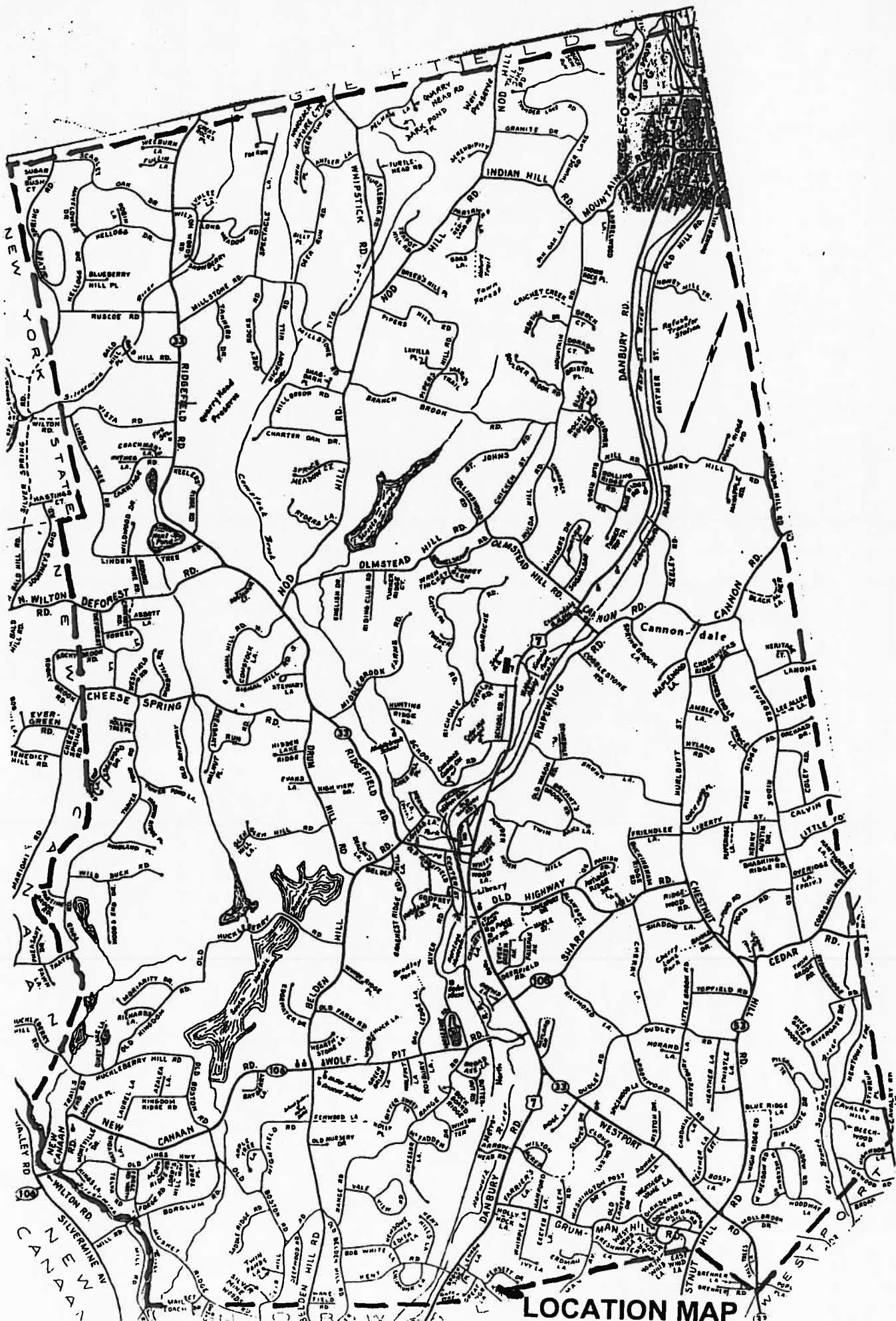

LOCATION MAP