

INLAND WETLANDS  
COMMISSION  
Telephone (203) 563-0180  
Fax (203) 563-0284



TOWN HALL  
238 Danbury Road  
Wilton, Connecticut 06897

## APPLICATION FOR A MINOR REGULATED ACTIVITY

### For Office Use Only:

Filing Fee \$ _____	WET# _____
Date of Submission _____	Wilton Land Record Map# _____
Date of Acceptance _____	Volume # _____ Page # _____
	Assessor's Map # _____ Lot# _____

### APPLICANT INFORMATION:

Applicant <u>Christopher Rosado</u>	Agent (if applicable) <u>Connecticut Permit Services/ Corey Glen</u>
Address <u>138 Bridgefield Road</u>	Address <u>P.O. Box 411</u>
<u>Wilton, CT 06897</u>	<u>New Haven, CT 06502</u>
Telephone <u>203.529.3346</u>	Telephone <u>203.974.6440</u>
Email _____	Email <u>Orders@ctpermit.com</u>

### PROPERTY INFORMATION:

Property Address <u>138 Bridgefield Road</u>	Site Acreage <u>2.229</u>
Acres of altered Wetlands On-Site <u>0</u>	Cu. Yds. of Material Excavated <u>N/A</u>
Linear Feet of Watercourse <u>555</u>	Cu. Yds. of Material to be Deposited <u>N/A</u>
Linear Feet of Open Water <u>555</u>	*Acres of altered upland buffer <u>13.32 ft<sup>2</sup></u>
Sq. Ft. of proposed and/or altered impervious coverage <u>13.32 ft<sup>2</sup></u>	Sq. Ft. of disturbed land in regulated area <u>13.32 ft<sup>2</sup></u>

### APPLICATION REQUIREMENTS:

Is The Site Within a Public Water Supply  
Watershed Boundary? NO X YES\* \_\_\_\_\_

Is The Site Within 500 Feet of a Town Boundary?  
NO X YES\* \_\_\_\_\_

\* If the answer is yes, then the applicant is responsible for notifying the appropriate water authority and/or adjoining community's Wetlands Department. Instructions for notification are available at the office of the commission.

Page 2 Application for a Minor Regulated Activity

Project Description and Purpose: Install 24kw Generator and (2) 170  
gallon above ground propane tanks.

In addition, the applicant shall provide three (3) collated paper copies of the following information as well as an electronic submission via email to [mike.conklin@wiltonct.org](mailto:mike.conklin@wiltonct.org) & [elizabeth.larkin@wiltonct.org](mailto:elizabeth.larkin@wiltonct.org) \*\*

- (✓) A. Written consent from the owner authorizing the agent to act on his/her behalf
- (✓) B. A Location Map at a scale of 1" = 800'
- (✓) C. A Site Plan showing existing and proposed features
- (✓) D. Names and addresses of adjoining property owners

**\*\*Application materials shall be collated and copies of documents more than two pages in length shall be double sided.**

See Section 7 of the Wetlands and Watercourses Regulations of the Town of Wilton for a more detailed description of applications requirements.

The Applicant or his/her agent certifies that he is familiar with the information provided in this application and is aware of the penalties for obtaining a permit through deception, inaccurate or misleading information.

By signing this application, permission is hereby given to necessary and proper inspections of the subject property by the Commissioners and designated agents of the Commission or consultants to the Commission, at reasonable times, both before and after a final decision has been rendered.

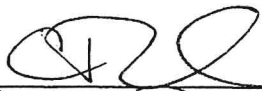
Applicant's Signature: X  Date: 2/10/21  
Christopher Rosado

Agent's Signature (if applicable) C. D. Agent Date: 2/10/2021



Chris Rosado

138 Ridgefield Road  
Wilton, CT 06897





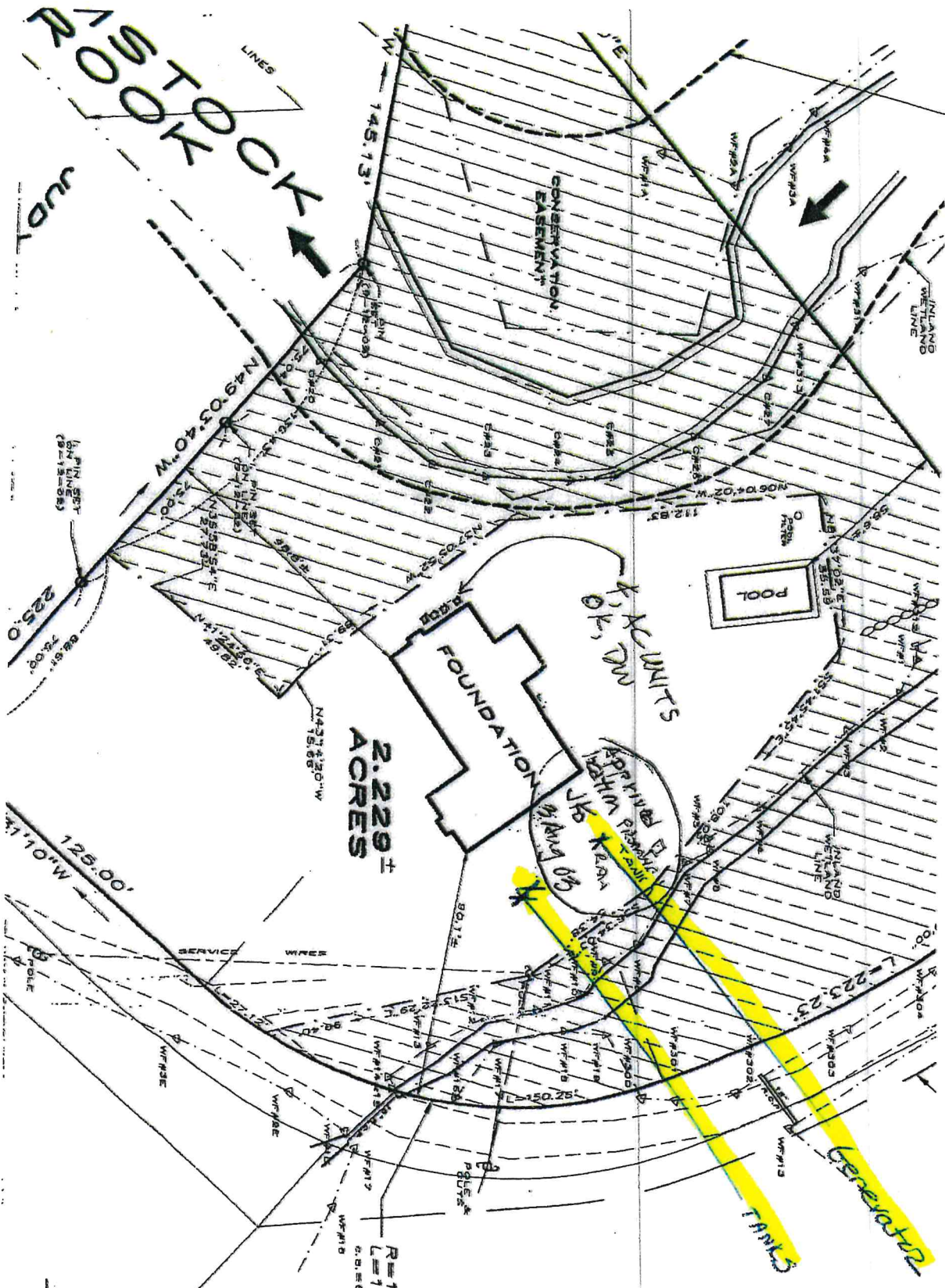

THIS SURVEY AND MAP HAS BEEN PREPARED THROUGH 20-300b-20 OF THE CONNECTICUT ASSOCIATION OF THE TYPE OF SURVEY PERFORMED IT IS INTENDED TO DEPICT CORRECT WITH RESPECT TO BUILDING CORNER HORIZONTAL ACCURACY STAND BOUNDARY DETERMINATION/OP REFERENCE IS MADE TO MAPS PROPERTY LOCATED IN R-2A 1

INLAND WETLANDS DELINEATED 100 YEAR FLOOD LINES TRANSFERRED FROM FEDERAL EMERGENCY MANAGEMENT AGENCY NO. 09020 0005 C DATED JULY 1980 REFERENCE IS MADE TO PERMIT RESOLUTION #0203-08WET BY

138 Ridgeland Rd

ZONING

ROBER

TIAOCTU

TOWN OF WILTON, CONNECTICUT

Parcel ID	Site Address	Owner Name	Mailing Address	Mailing City	Mailing State	Mailing Zip
75-1	136 RIDGEFIELD RD	WANDER JUDY H & STEVEN H	136 RIDGEFIELD RD	WILTON	CT	06897-0000
75-2	138 RIDGEFIELD RD	ROSADO CHRISTOPHER & MARISA	138 RIDGEFIELD RD	WILTON	CT	06897-0000
75-3	170 RIDGEFIELD RD	GEITZ TIMOTHY	50 RIVERSIDE AVE	WESTPORT	CT	06880-0000
75-4	130 RIDGEFIELD RD	MCKELVY NANCY	130 RIDGEFIELD RD	WILTON	CT	06897-0000
88-42	166 RIDGEFIELD RD	FRISCH ROGER 2019 REVOCABLE LIVING TRUST	166 RIDGEFIELD RD	WILTON	CT	06897-0000
88-44-1	122 RIDGEFIELD RD	OREM CHRISTOPHER & HALI	122 RIDGEFIELD RD	WILTON	CT	06897-0000
75-4-1	174 RIDGEFIELD RD	PATTY WILLIAM A & ELIOT H	174 RIDGEFIELD RD	WILTON	CT	06897-0000