

INLAND WETLANDS  
COMMISSION  
Telephone (203) 563-0180  
Fax (203) 563-0284



TOWN HALL  
238 Danbury Road  
Wilton, Connecticut 06897

## APPLICATION FOR A MINOR REGULATED ACTIVITY

### For Office Use Only:

WET# _____	
Filing Fee \$ _____	Wilton Land Record Map# _____
Date of Submission _____	Volume # _____ Page # _____
Date of Acceptance _____	Assessor's Map # _____ Lot# _____

### APPLICANT INFORMATION:

Applicant <u>GREG + JANE RUDOLPH</u>	Agent (if applicable) _____
Address <u>61 BALD Hill ROAD</u>	Address _____
<u>WILTON</u>	_____
Telephone <u>203 856-7501 Cell/text</u>	Telephone _____
<u>203 762-7979 Home</u>	_____
Email <u>gprudolph@optonline.net</u>	Email _____

### PROPERTY INFORMATION:

Property Address <u>61 BALD Hill Rd.</u>	Site Acreage <u>1.88</u>
Acres of altered Wetlands On-Site <u>0</u>	Cu. Yds. of Material Excavated <u>0</u>
Linear Feet of Watercourse <u>212</u>	Cu. Yds. of Material to be Deposited <u>3 to 4</u>
Linear Feet of Open Water <u>51 X 96</u>	Acres of altered upland buffer <u>0</u>
Sq. Ft. of proposed and/or altered impervious coverage <u>400 EST.</u>	Sq. Ft. of disturbed land in regulated area <u>400 Est.</u>

### APPLICATION REQUIREMENTS:

Is The Site Within a Public Water Supply  
Watershed Boundary? NO \_\_\_\_\_ YES\* ☒

Is The Site Within 500 Feet of a Town Boundary?  
NO ☒ YES\* \_\_\_\_\_

\* If the answer is yes, then the applicant is responsible for notifying the appropriate water authority and/or adjoining community's Wetlands Department. Instructions for notification are available at the office of the commission.

Project Description and Purpose:

Spread wood chips to the west side of the driveway between the driveway and toe of the slope to prevent erosion of the driveway

In addition, the applicant shall provide three (3) collated paper copies of the following information as well as an electronic submission via email to [mike.conklin@wiltonct.org](mailto:mike.conklin@wiltonct.org) & [elizabeth.larkin@wiltonct.org](mailto:elizabeth.larkin@wiltonct.org) \*\*

- ( ) A. Written consent from the owner authorizing the agent to act on his/her behalf
- (x) B. A Location Map at a scale of 1" = 800'
- (x) C. A Site Plan showing existing and proposed features
- (x) D. Names and addresses of adjoining property owners

**\*\*Application materials shall be collated and copies of documents more than two pages in length shall be double sided.**

See Section 7 of the Wetlands and Watercourses Regulations of the Town of Wilton for a more detailed description of applications requirements.

The Applicant or his/her agent certifies that he is familiar with the information provided in this application and is aware of the penalties for obtaining a permit through deception, inaccurate or misleading information.

By signing this application, permission is hereby given to necessary and proper inspections of the subject property by the Commissioners and designated agents of the Commission or consultants to the Commission, at reasonable times, both before and after a final decision has been rendered.

Applicant's Signature:

Greg Randolph  
Jan Randolph

Date:

5/10/21

Agent's Signature (if applicable)

Date:

# Town of Wilton <sup>B</sup>

## Geographic Information System (GIS)



Date Printed: 5/7/2021

**MAP DISCLAIMER - NOTICE OF LIABILITY**

This map is for assessment purposes only. It is not for legal description or conveyances. All information is subject to verification by any user. The Town of Wilton and its mapping contractors assume no legal responsibility for the information contained herein.

Zoning Effective: July 28, 2017

Planimetrics Updated: 2014

Approximate Scale: 1 inch = 800 feet

0 800  
Feet



# Town of Wilton

## Geographic Information System (GIS)



Date Printed: 5/7/2021

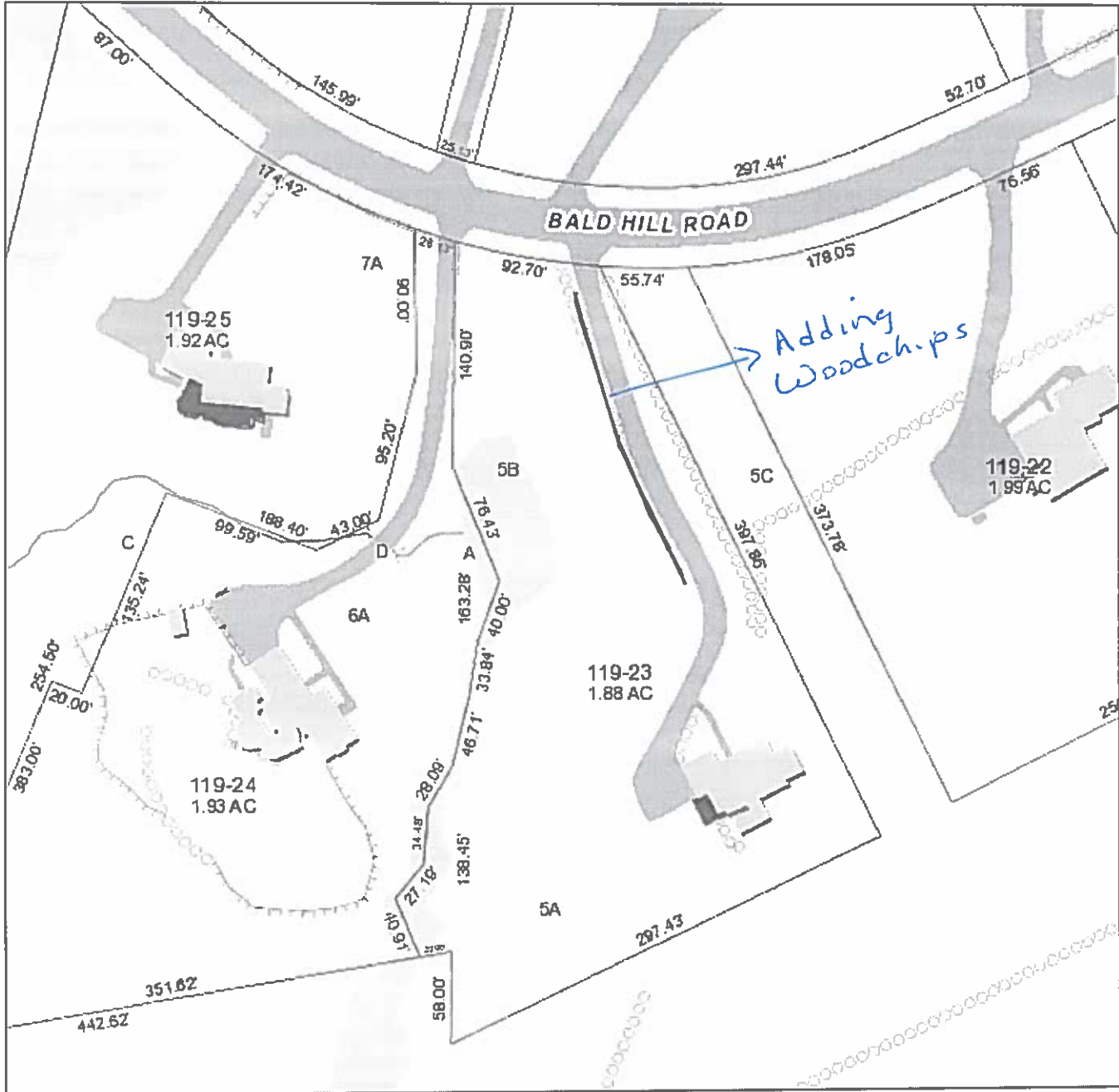

### MAP DISCLAIMER - NOTICE OF LIABILITY

This map is for assessment purposes only. It is not for legal description or conveyances. All information is subject to verification by any user. The Town of Wilton and its mapping contractors assume no legal responsibility for the information contained herein.

Zoning Effective: July 28, 2017

Planimetrics Updated: 2014

Approximate Scale: 1 inch = 100 feet

0 100  
Feet

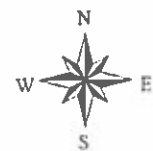

D

Adjoining Property Owners:

Patrick & Lisa McCarthy-53 Bald Hill Road

Anthony & Jennifer Andre- 65 Bald Hill Road

Town of Wilton

119-9  
WILTON TOWN OF  
238 DANBURY RD  
WILTON CT 06897

119-24  
ANDRE ANTHONY JR & JENNIFER ANN  
65 BALD HILL RD  
WILTON CT 06897

119-39  
BUFANO VINCENT M & LIBBY V  
66 BALD HILL RD  
WILTON CT 06897

119-22  
MCCARTHY PATRICK & LISA  
53 BALD HILL RD  
WILTON CT 06897

119-25  
DECANDIDO ANTHONY & LAUREN  
69 BALD HILL RD  
WILTON CT 06897

119-40  
TOOHILL KEVIN A & JAMIE M  
58 BALD HILL RD  
WILTON CT 06897

119-23  
RUDOLPH GREGORY P & JANE L  
61 BALD HILL RD  
WILTON CT 06897

119-38  
SALATINO MICHAEL & LOUISE A  
72 BALD HILL RD  
WILTON CT 06897