

NOTES:

ANY REPRODUCTION, ALTERATION, OR REPRINTING WITHOUT THE SURVEYOR'S KNOWLEDGE AND APPROVAL, WILL VOID ANY CERTIFICATIONS, AND NO LIABILITY SHALL BE ASSUMED BY THE SURVEYOR FOR THE SAME.

THIS MAP NOT VALID WITHOUT THE SURVEYOR'S LIVE SIGNATURE AND EMBOSSED SEAL.

UNDERGROUND UTILITIES, STRUCTURES, AND FACILITIES NOT FIELD LOCATED. THE SIZE, LOCATION, EXISTENCE OR NONEXISTENCE OF ALL SUCH FEATURES MUST BE FIELD DETERMINED AND VERIFIED BY THE APPROPRIATE AUTHORITIES. CONTACT "CALL BEFORE YOU DIG" AT 1-800-922-4455.

REFERENCE MADE TO MAP #1652 OF THE TOWN CLERK'S OFFICE.

ENCROACHMENTS, IF ANY, NOT LOCATED FOR THE PURPOSE OF THIS SURVEY.

THE PURPOSE OF THIS SURVEY IS TO SHOW TOPOGRAPHIC FEATURES.

VERTICAL DATUM ASSUMED.  
CONTOUR INTERVAL: 1 FOOT.

THIS MAP HAS BEEN PREPARED PURSUANT TO THE REGULATIONS OF CONNECTICUT STATE AGENCIES SECTION 20-300B-1 THROUGH 20-300B-20 AND THE "STANDARDS FOR SURVEYS AND MAPS IN THE STATE OF CONNECTICUT" AS ADOPTED BY THE CONNECTICUT ASSOCIATION OF LAND SURVEYORS, INC. ON SEPTEMBER 26, 1996.

SURVEY TYPE: IMPROVEMENT LOCATION SURVEY  
BOUNDARY DETERMINATION CATEGORY: DEPENDENT RESURVEY  
CLASS OF ACCURACY: A-2 / T-2

TO MY KNOWLEDGE AND BELIEF, THIS MAP IS SUBSTANTIALLY CORRECT AS NOTED HEREON.  
CERTIFIED BY:

PDF COPY

ROGER A. STALKER, LS # 70009

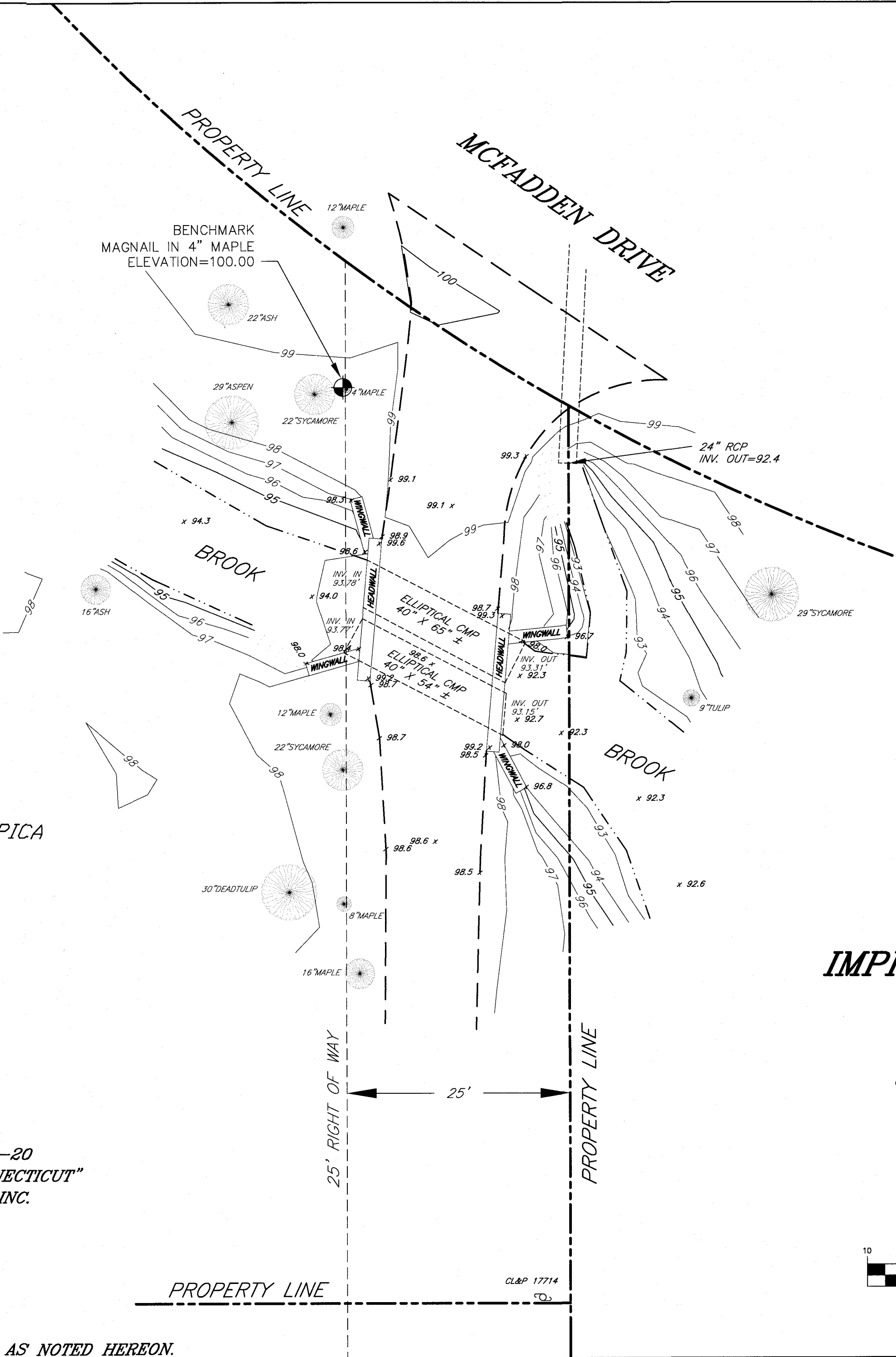

N / F  
GINO M. LEGAZ  
JANE LEGAZ

IMPROVEMENT LOCATION MAP  
68 MCFADDEN DRIVE  
ZONE: R-1A  
WILTON, CONNECTICUT  
PREPARED FOR  
JOANNE F. PICA  
JULY 18, 2019

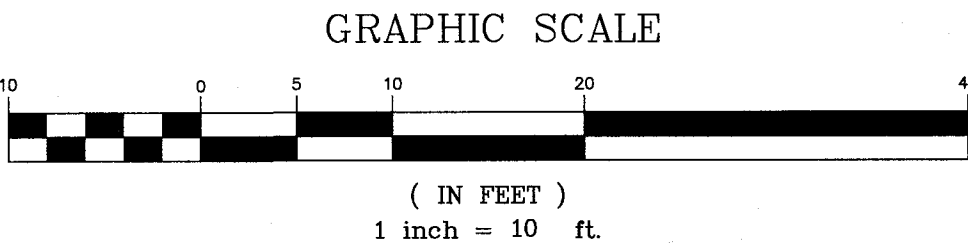

STALKER LAND SURVEYING, INC.				DRAWN BY: RAS	DATE: 7-18-19
Roger Stalker, LS 503 Danbury Road Wilton, Connecticut 06897 TEL (203) 563-0048 www.StalkerLS.com				CHECKED BY: RAS	DRAWING NO.: 68 MCFADDEN
				JOB NO.: 0262019	SHEET 1 of 1
1			RAS		
NO.	DATE	DESCRIPTION	BY		