



Trinkaus Engineering, LLC

114 Hunters Ridge Road
Southbury, Connecticut 06488
203-264-4558
E-mail: strinkaus@earthlink.net
<http://www.trinkausengineering.com>

March 25, 2024

Mr. Stephen Santacroce, PE
Town Engineer
238 Danbury Road
Wilton, Connecticut 06897

RE: 232 Silver Spring Road
Wilton, Connecticut

Dear Stephen,

I have reviewed your comments about the above referenced property and have the following responses.

1. The trench drain per the landscape architect and grading has been added to my plan.
2. All of the roof drains are to be directed to the underground Cultec system.
3. The trench drain will be connected to the Cultec system as shown on my plan.
The small area which drains to the trench drain does not change the peak rate of runoff directed to the Cultec system, so the system size remains the same.
4. A note has been added stating that the Department of Environmental Health must approve the location of the system for the water softener.
5. Landscape architect is providing detail of boulder retaining wall.
6. Understood.

Please contact my office if you have any questions concerning this information.

Respectfully submitted,
Trinkaus Engineering, LLC

A handwritten signature in cursive script that reads 'Steven D. Trinkaus'.

Steven D. Trinkaus, PE

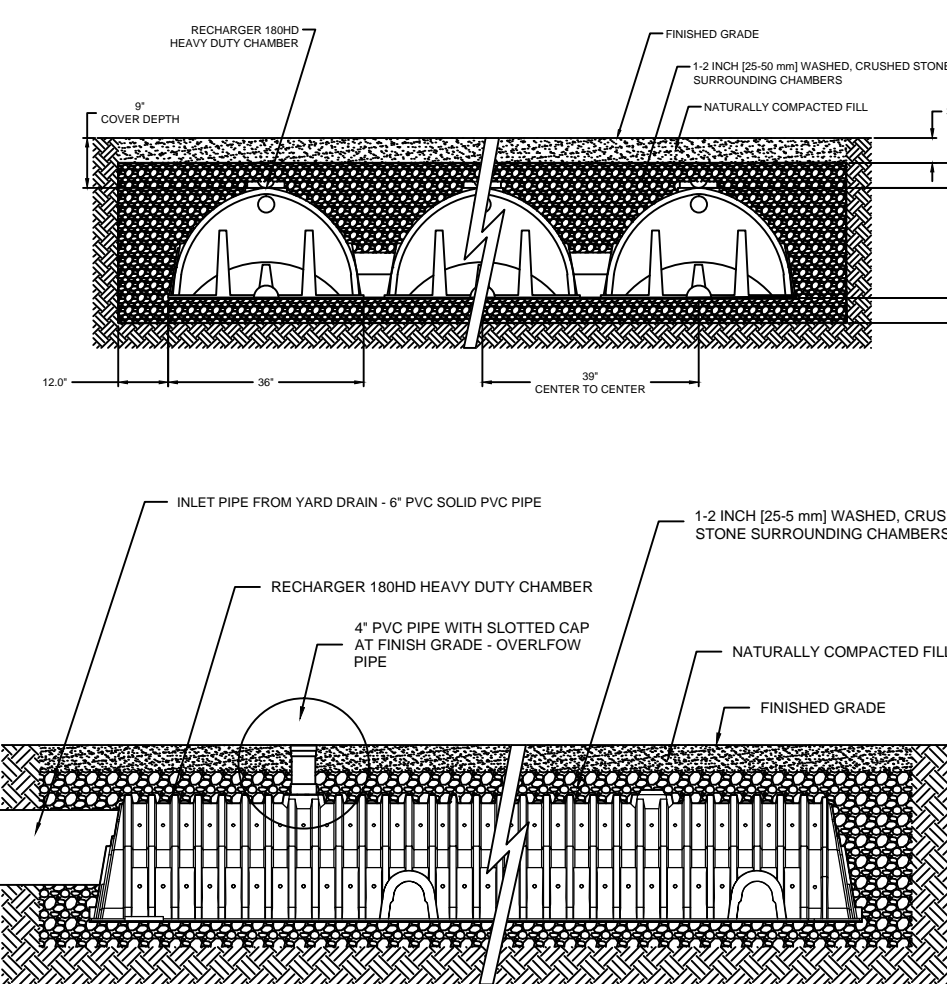

NOTE: REFERENCE IS MADE TO CLASS A-2 SURVEY PREPARED BY STALKER LAND SURVEYING.
NOTE: REFERENCE IS MADE TO LANDSCAPE ARCHITECT PLANS BY TRACY CHALIFOUX, LLC FOR
THE DETAILS ON THE PROPOSED POOL/PATIO AND OTHER YARD IMPROVEMENTS.

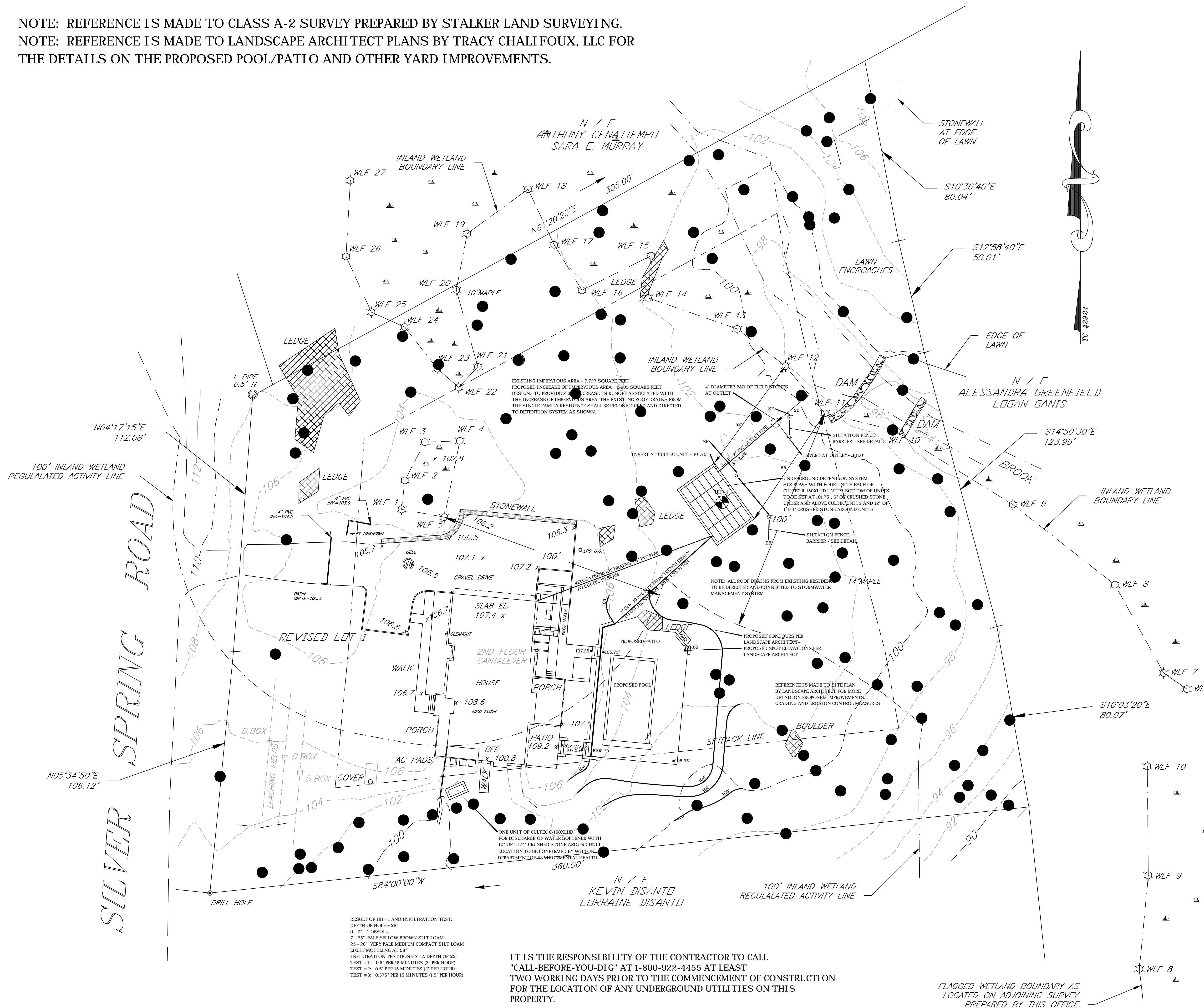

IT IS THE RESPONSIBILITY OF THE CONTRACTOR TO CALL
"CALL-BEFORE-YOU-DIG" AT 1-800-922-4455 AT LEAST
TWO WORKING DAYS PRIOR TO THE COMMENCEMENT OF CONSTRUCTION
FOR THE LOCATION OF ANY UNDERGROUND UTILITIES ON THIS
PROPERTY.

FLAGGED WETLAND BOUNDARY AS
LOCATED ON ADJOINING SURVEY
PREPARED BY THIS OFFICE.

TRINKAUS ENGINEERING, LLC
CIVIL ENGINEERS
1114 HUNTERS RIDGE ROAD
SOUTHURY, CONNECTICUT 06488
203-264-4558 (phone)
E-mail: trinkaus@earthlink.net
Website: <http://www.trinkausengineering.com>



STORMWATER PLAN

SCALE: 1" = 20'
PROJECT #077-2023
DATE: 11/29/23, Rev. 3/25/24

PREPARED FOR
DREW & KRISTIN CAMMARATA
232 SILVER SPRING ROAD
WILTON - CONNECTICUT