

INLAND WETLANDS
COMMISSION
Telephone (203) 563-0180
Fax (203) 563-0284



TOWN HALL
238 Danbury Road
Wilton, Connecticut 06897
RECEIVED

AUG 26 2021

WILTON INLAND WETLAND
COMMISSION

APPLICATION FOR A MINOR REGULATED ACTIVITY

For Office Use Only:

Filing Fee \$ 210.00
Date of Submission 8-26-21
Date of Acceptance N/A

WET# 2731
Wilton Land Record Map# 2257
Volume # 2452 Page # 603
Assessor's Map # 97 Lot# 12

APPLICANT INFORMATION:

Applicant Liz and Rot Vazquez
Address 96 Kent Rd
Wilton, CT, 06897
Telephone 845-522-3772
Email RotSenvu@gmail.com

Agent (if applicable) James Fawcett
Address 19 Griffith Rd
Greenwich, CT, 06878
Telephone 203-461-1078
Email jkFawcett17@gmail.com

PROPERTY INFORMATION:

Property Address 96 Kent Rd, Wilton
Acres of altered Wetlands On-Site 0
Linear Feet of Watercourse 0
Linear Feet of Open Water 0
Sq. Ft. of proposed and/or altered impervious coverage 0

Site Acreage 1.015 Acres
Cu. Yds. of Material Excavated 0
Cu. Yds. of Material to be Deposited 0
Acres of altered upland buffer 0
Sq. Ft. of disturbed land in regulated area 0

APPLICATION REQUIREMENTS:

Is The Site Within a Public Water Supply
Watershed Boundary? NO X YES* _____

Is The Site Within 500 Feet of a Town Boundary?
NO X YES* _____

* If the answer is yes, then the applicant is responsible for notifying the appropriate water authority and/or adjoining community's Wetlands Department. Instructions for notification are available at the office of the commission.

Page 2 Application for a Minor Regulated Activity

Project Description and Purpose: TO REMOVE (X4) trees on site due to trees
Overall health and stability. AT 4 POSS high probability to
cause skid trail damage to lane and utilities
(X1) 4 skid red maple / (X1) 28" tall / (X1) 16" red maple / (X1) 20" sugar maple

In addition, the applicant shall provide three (3) collated paper copies of the following information as well as an electronic submission via email to mike.conklin@wiltonct.org & elizabeth.larkin@wiltonct.org **

- ☐ A. Written consent from the owner authorizing the agent to act on his/her behalf
- ☐ B. A Location Map at a scale of 1" = 800'
- ☐ C. **A Site Plan showing existing and proposed features**
- ☐ D. Names and addresses of adjoining property owners

****Application materials shall be collated and copies of documents more than two pages in length shall be double sided.**

See Section 7 of the Wetlands and Watercourses Regulations of the Town of Wilton for a more detailed description of applications requirements.

The Applicant or his/her agent certifies that he is familiar with the information provided in this application and is aware of the penalties for obtaining a permit through deception, inaccurate or misleading information.

By signing this application, permission is hereby given to necessary and proper inspections of the subject property by the Commissioners and designated agents of the Commission or consultants to the Commission, at reasonable times, both before and after a final decision has been rendered.

Applicant's Signature: _____ Date: _____

Agent's Signature (if applicable)  _____ Date: 8/15/21

July 29, 2021

To Whom It May Concern,

James Fawcett will be removing compromised trees at 96 Kent Road around our property. He will be submitting the permit application on our behalf as well.

Sincerely,

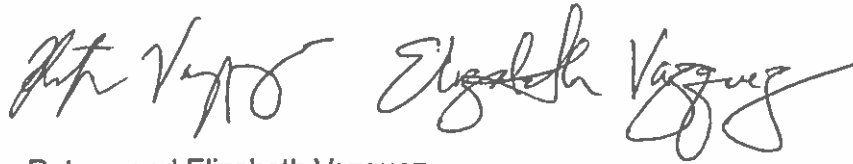
The image shows two handwritten signatures in black ink. The first signature on the left is 'Rotsen Vazquez' and the second signature on the right is 'Elizabeth Vazquez'. Both signatures are written in a cursive, flowing style.

Rotsen and Elizabeth Vazquez

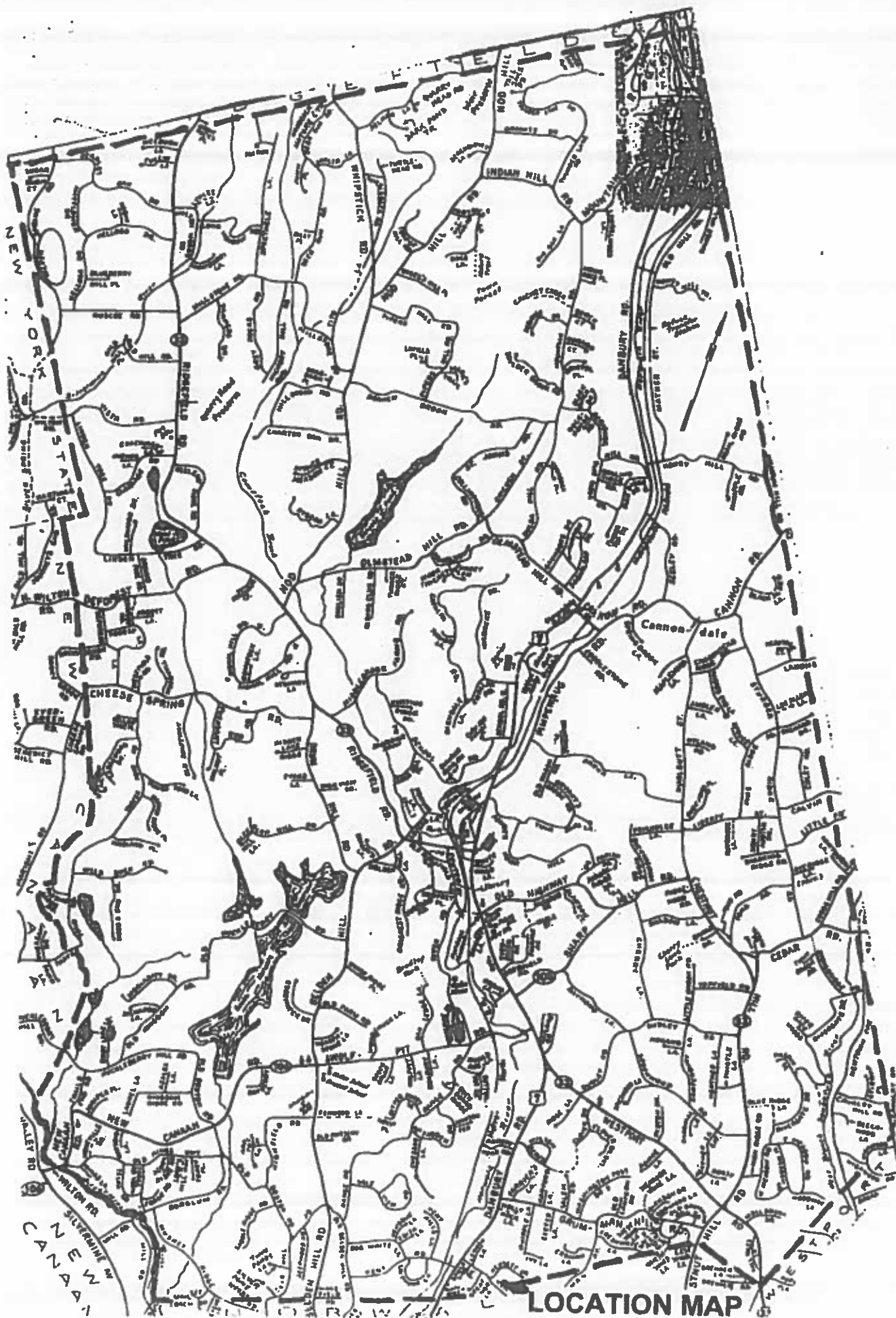

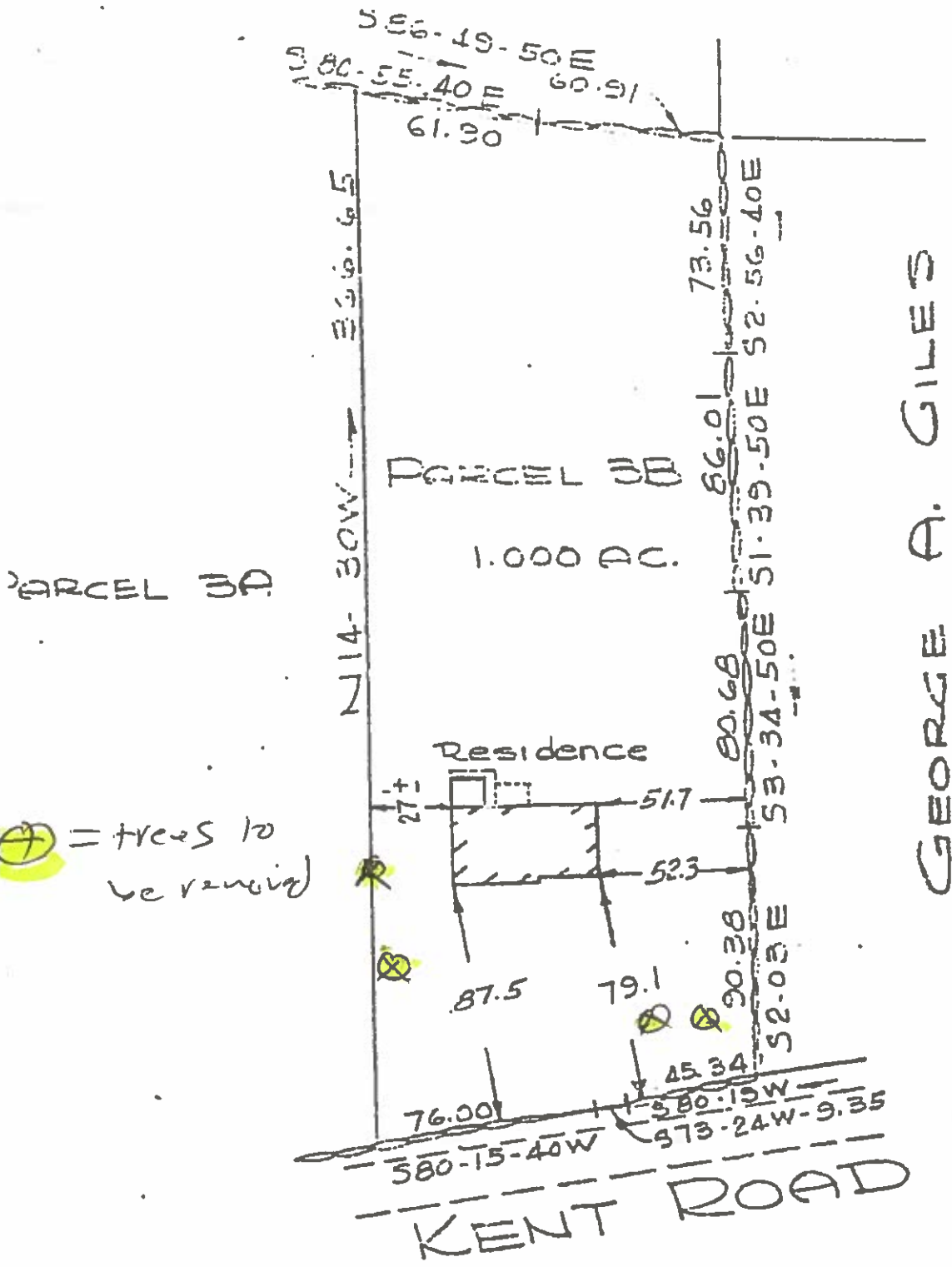

HEREBY CERTIFY
 at this survey and the measurements shown hereon are substantially correct; that the title lines and lines of actual possession are the same; that the buildings are located as shown and do not encroach over and upon street line or building lines; that there are no violations of zoning ordinances, restrictions or other rules and regulations with reference to the location of said buildings, and that there are no easements or encroachments affecting this property apparent from a careful physical inspection of the same, other than those shown and depicted hereon.

JOHN M. FARNSWORTH
 Land Surveyor
 WILTON, CONN.

John M. Farnsworth
 Surveyor

neighbor

proposed tree
work
location

neighbor

97-11
COUGHLIN ROSANNA
102 KENT RD
WILTON CT 06897

97-12
VAZQUEZ ROTSEN & ELIZABETH
96 KENT RD
WILTON CT 06897

97-13
FUSCO WILLIAM & LORI ANN
90 KENT RD
WILTON CT 06897

~~97-14-1
LUCIA JOSEPH A & WENDY J
53 BOB WHITE LA
WILTON CT 06897~~

97-15
MERWIN TIMOTHY T IV & VIRGINIA V
27 BOB WHITE LA
WILTON CT 06897

~~97-16
MERWIN VIRGINIA
27 BOB WHITE LA
WILTON CT 06897~~

97-30-1
LUTHER PATRICK &
101 KENT RD
WILTON CT 06897

97-30-2
FLORIO PHILLIP & PATRICIA A
87 KENT RD
WILTON CT 06897

~~97-30-3
MINOGUE MICHAEL F &
93 KENT RD
WILTON CT 06897~~