

INLAND WETLANDS
COMMISSION
Telephone (203) 563-0180
Fax (203) 563-0284



TOWN HALL
238 Danbury Road
Wilton, Connecticut 06897

APPLICATION FOR A MINOR REGULATED ACTIVITY

For Office Use Only:

Filing Fee \$	WET#
Date of Submission	Wilton Land Record Map#
Date of Acceptance	Volume # Page #
	Assessor's Map # Lot#

APPLICANT INFORMATION:

Applicant ANDREW FOOTE
Address 269 NOD HILL RD
Telephone 203-733-2740
Email paperoranges@mr.com

Agent (if applicable) STONE DESIGN by MIMMO
Address 51 MOLLBROOK DRIVE
WILTON CT 06897
Telephone 203-644-4808
Email MIMMO@OPTONLINE.NET

PROPERTY INFORMATION:

Property Address 269 NOD HILL RD
Acres of altered Wetlands On-Site 0
Linear Feet of Watercourse 32 FT
Linear Feet of Open Water 163
Sq. Ft. of proposed and/or altered impervious coverage 900 SF

Site Acreage 2.003
Cu. Yds. of Material Excavated 11 YARDS
Cu. Yds. of Material to be Deposited 0
Acres of altered upland buffer
Sq. Ft. of disturbed land in regulated area 450 SF

APPLICATION REQUIREMENTS:

Is The Site Within a Public Water Supply
Watershed Boundary? NO YES* X

Is The Site Within 500 Feet of a Town Boundary?
NO X YES*

* If the answer is yes, then the applicant is responsible for notifying the appropriate water authority and/or adjoining community's Wetlands Department. Instructions for notification are available at the office of the commission.

Project Description and Purpose: BUILDING A Stone PATIO w/ SITTING WALLS
Approximately 71' ft from Pond

In addition, the applicant shall provide three (3) collated paper copies of the following information as well as an electronic submission via email to mike.conklin@wiltonct.org & elizabeth.larkin@wiltonct.org **

- ☐ A. Written consent from the owner authorizing the agent to act on his/her behalf
- ☐ B. A Location Map at a scale of 1" = 800'
- ☐ C. **A Site Plan showing existing and proposed features**
- ☐ D. Names and addresses of adjoining property owners

****Application materials shall be collated and copies of documents more than two pages in length shall be double sided.**

See Section 7 of the Wetlands and Watercourses Regulations of the Town of Wilton for a more detailed description of applications requirements.

The Applicant or his/her agent certifies that he is familiar with the information provided in this application and is aware of the penalties for obtaining a permit through deception, inaccurate or misleading information.

By signing this application, permission is hereby given to necessary and proper inspections of the subject property by the Commissioners and designated agents of the Commission or consultants to the Commission, at reasonable times, both before and after a final decision has been rendered.

Applicant's Signature:  Date: 4/9/21

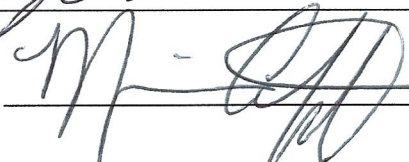
Agent's Signature (if applicable)  Date: 4/9/21

WILTON BUILDING
DEPARTMENT

Building Official
Demolition Officer
Tel: 203-563-0177



TOWN HALL ANNEX
238 Danbury Road
Wilton, Connecticut 06897

Fax: 203-563-0284

LETTER OF AUTHORIZATION

To Whom It May Concern:

I hereby declare the following:

1. That I am the owner of the premises described as follows:

269 Nod Hill Rd Wilton CT 06897 R-24
Street City State Zone

2. That Stone Design by Mimmo is duly authorized for and on behalf of the owner to execute an application for building, zoning, health and wetlands permits to enable him/her to obtain permits to complete construction of the following work Construction of Stone Patio

at the above site.

3. That Stone Design by Mimmo is hereby designated as the owner's representative with whom all town departments may deal with in respect to the work involved.

4. That this authorization also includes any and all electrical, plumbing, heating, and HVAC contractors doing work in conjunction with the above noted activity to obtain the appropriate sub permits.

Date: 4/9/21

Owner: Susanna Carnillo
Print Name

[Signature]
Signature

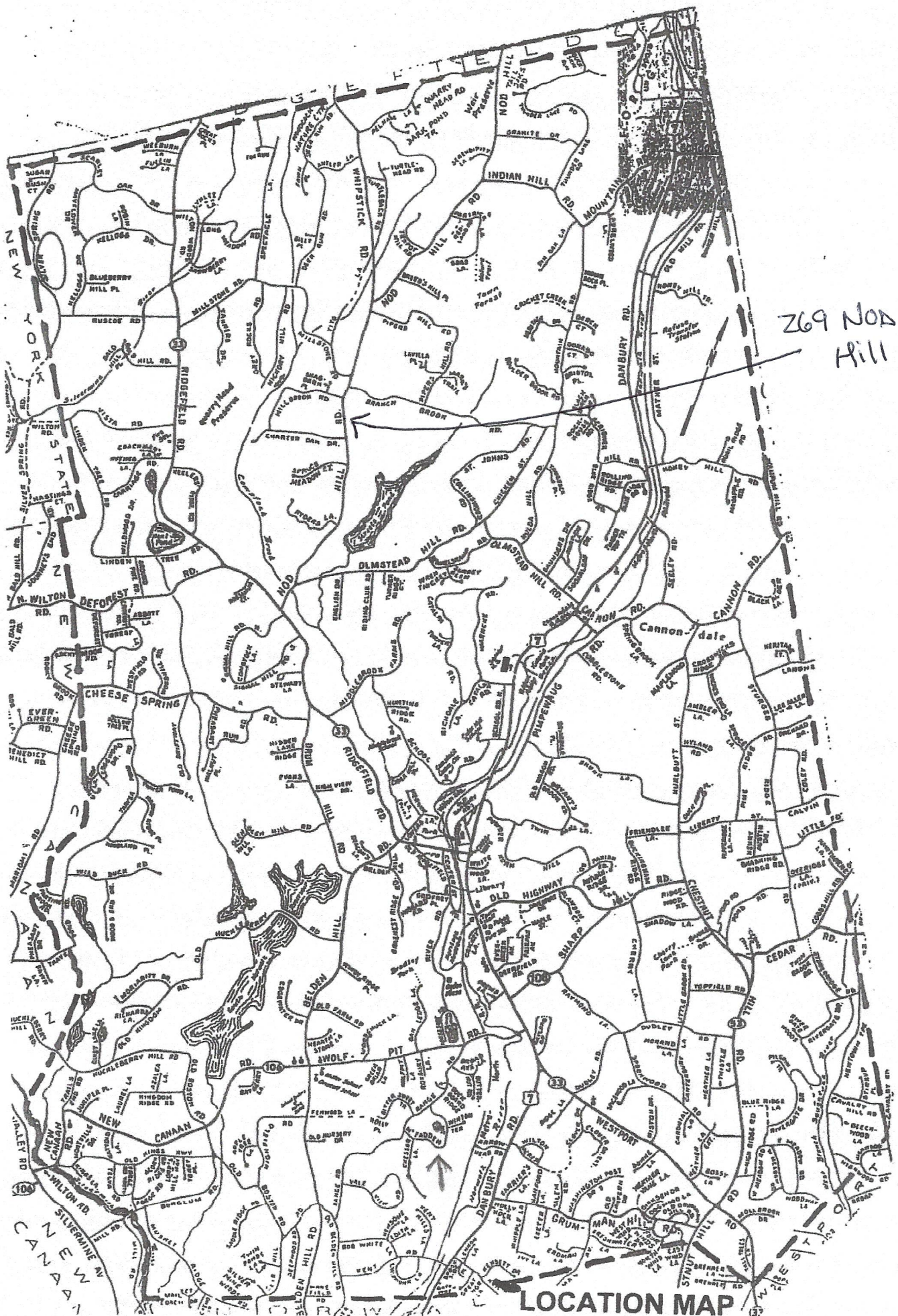

269 NOD
Hill Rd.

LOCATION MAP

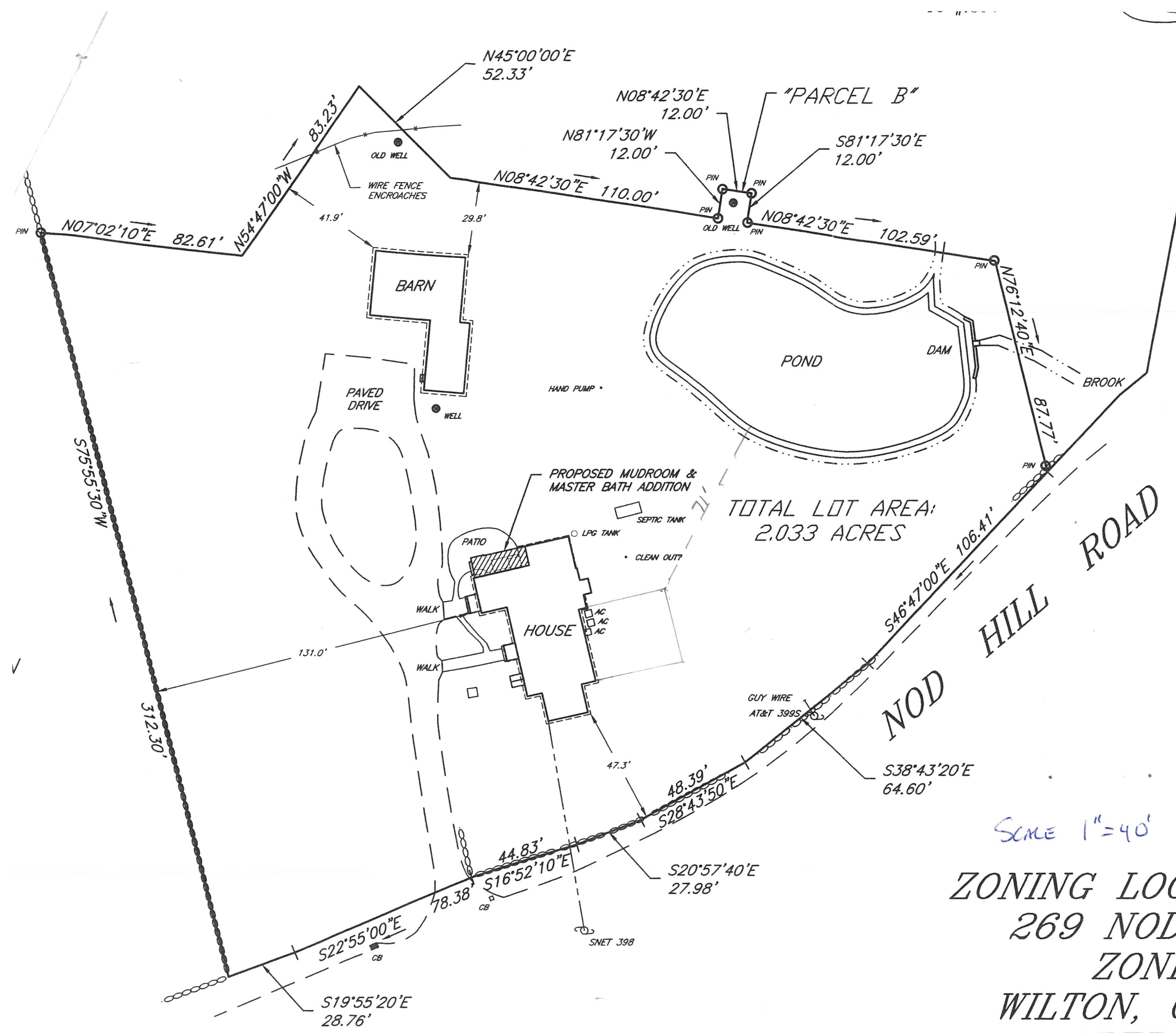

ZONING LOCATION SURVEY
269 NOD HILL ROAD
ZONE: R-2A
WILTON, CONNECTICUT
PREPARED FOR