

INLAND WETLANDS  
COMMISSION  
Telephone (203) 563-0180  
Fax (203) 563-0284



TOWN HALL  
238 Danbury Road  
Wilton, Connecticut 06897

## APPLICATION FOR A MINOR REGULATED ACTIVITY

### For Office Use Only:

WET#	
Filing Fee \$	Wilton Land Record Map#
Date of Submission	Volume # Page #
Date of Acceptance	Assessor's Map # Lot#

### APPLICANT INFORMATION:

Applicant <u>John Wyman</u>	Agent (if applicable) <u>N/A</u>
Address <u>5 Little Brook Road</u>	Address
<u>Wilton, CT 06897</u>	
Telephone <u>203-451-3323</u>	Telephone
Email <u>John.Wyman33@gmail.com</u>	Email

### PROPERTY INFORMATION:

Property Address <u>5 Little Brook Road</u>	Site Acreage <u>2.24</u>
Acres of altered Wetlands On-Site <u>0</u>	Cu. Yds. of Material Excavated <u>0</u>
Linear Feet of Watercourse <u>440</u>	Cu. Yds. of Material to be Deposited <u>0</u>
Linear Feet of Open Water <u>590</u>	Acres of altered upland buffer <u>CONCRETE SLAB</u>
Sq. Ft. of proposed and/or altered impervious coverage <u>CONCRETE SLAB SIZE</u>	Sq. Ft. of disturbed land in regulated area <u>CONCRETE SLAB SIZE</u>

### APPLICATION REQUIREMENTS:

Is The Site Within a Public Water Supply Watershed Boundary? NO <u>X</u> YES* <u>    </u>	Is The Site Within 500 Feet of a Town Boundary? NO <u>X</u> YES* <u>    </u>
---	--

\* If the answer is yes, then the applicant is responsible for notifying the appropriate water authority and/or adjoining community's Wetlands Department. Instructions for notification are available at the office of the commission.



Project Description and Purpose: 500 GALLON PROPANE TANK INSTALLATION  
TO SUPPORT GENERATOR. PROPANE TANK WILL BE PLACED  
WITHIN 100 FT OF POND ON PROPERTY OWNER'S PROPERTY.

In addition, the applicant shall provide three (3) collated paper copies of the following information as well as an electronic submission via email to [mike.conklin@wiltonct.org](mailto:mike.conklin@wiltonct.org) & [elizabeth.larkin@wiltonct.org](mailto:elizabeth.larkin@wiltonct.org) \*\*

- ☐ A. Written consent from the owner authorizing the agent to act on his/her behalf
- ☐ B. A Location Map at a scale of 1" = 800'
- ☐ C. A Site Plan showing existing and proposed features
- ☐ D. Names and addresses of adjoining property owners

**\*\*Application materials shall be collated and copies of documents more than two pages in length shall be double sided.**

See Section 7 of the Wetlands and Watercourses Regulations of the Town of Wilton for a more detailed description of applications requirements.

The Applicant or his/her agent certifies that he is familiar with the information provided in this application and is aware of the penalties for obtaining a permit through deception, inaccurate or misleading information.

By signing this application, permission is hereby given to necessary and proper inspections of the subject property by the Commissioners and designated agents of the Commission or consultants to the Commission, at reasonable times, both before and after a final decision has been rendered.

Applicant's Signature: \_\_\_\_\_

Date: 01/27/2021

Agent's Signature (if applicable) \_\_\_\_\_

Date: \_\_\_\_\_

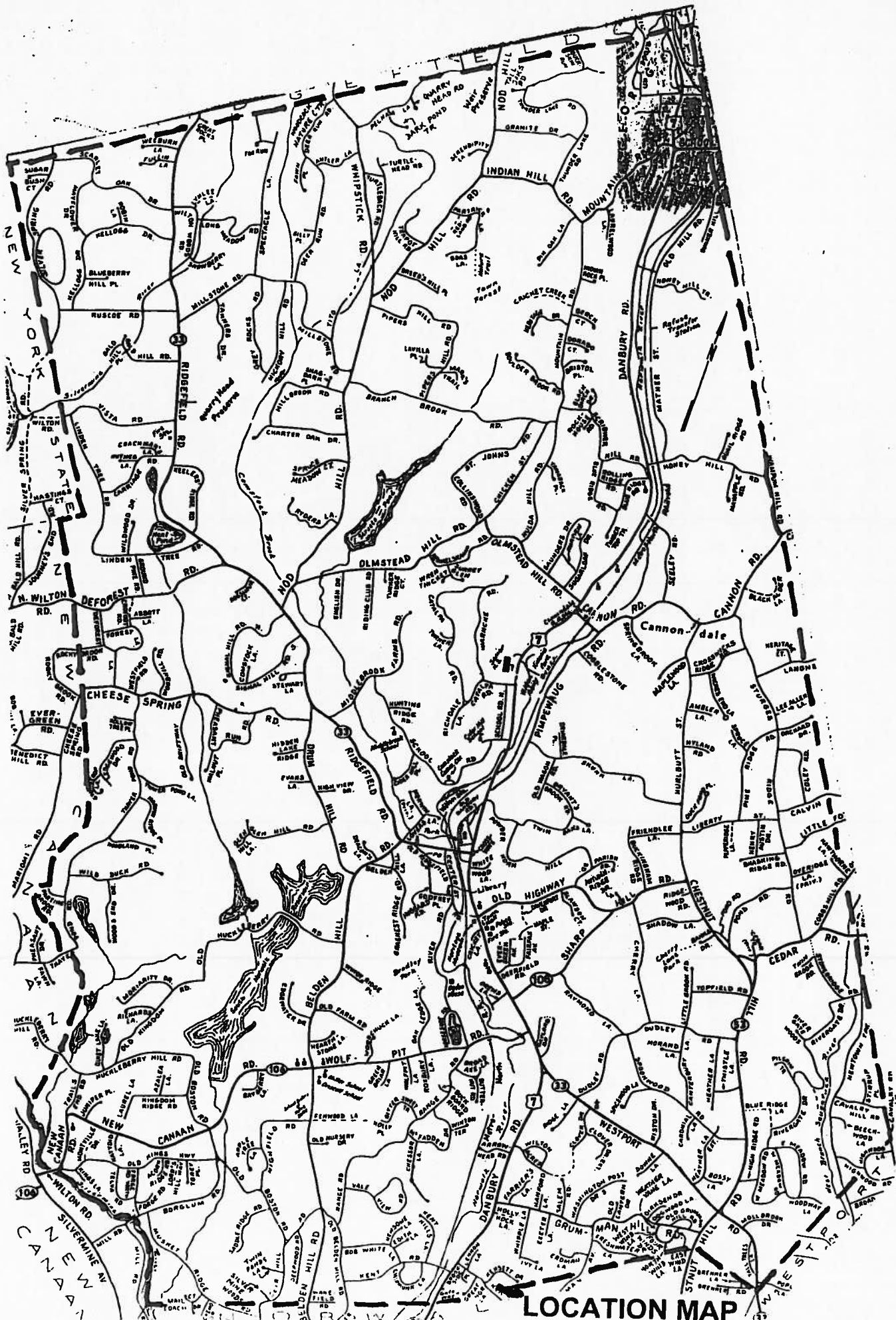

LOCATION MAP



5 Littlebrook

JAMES M. SHIVERS  
AND  
JEANNETTE P. SHIVERS

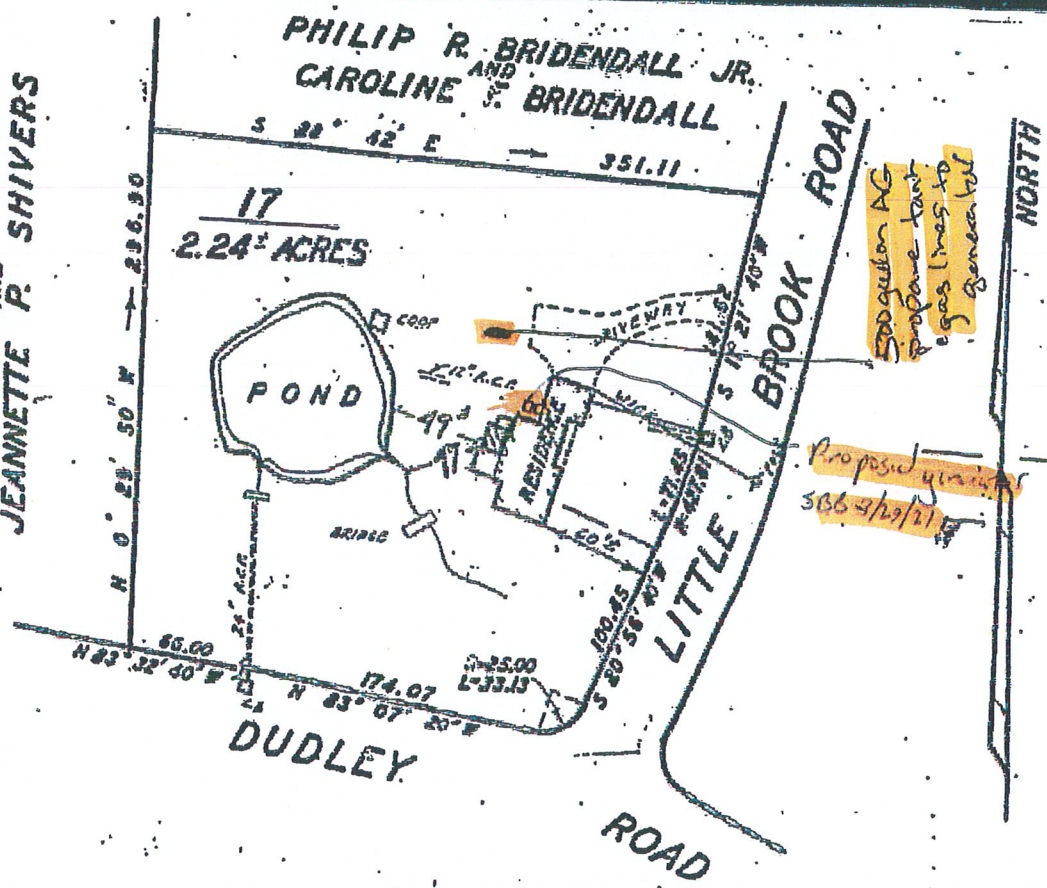

MAP OF LOT 17  
PREPARED FOR  
WILLIAM R. KILGORE  
AND  
VALERIE KAY KILGORE

WILTON, CONNECTICUT  
SCALE 1"=100'  
JULY 31, 1980

I HEREBY CERTIFY: TO WILLIAM R. & VALERIE KAY KILGORE, AND TO  
THAT THIS SURVEY AND THE BOUNDS AND MEASUREMENTS SHOWN HEREON ARE  
SUBSTANTIALLY CORRECT; THAT THE TITLE LINES AND THE LINES OF ACTUAL  
POSSESSION ARE THE SAME; THAT THE BUILDINGS ARE LOCATED AS SHOWN AND DO  
NOT ENCROACH OVER OR UPON STREET, TITLE OR BUILDING LINES; THAT THERE ARE  
NO VIOLATIONS OF ZONING RESTRICTIONS OR OTHER RULES OR REGULATIONS WITH  
REFERENCE TO THE LOCATION OF SAID BUILDINGS AND THAT THERE ARE NO EASEMENTS  
OR ENCROACHMENTS AFFECTING THIS PROPERTY APPARENT FROM A CAREFUL  
PHYSICAL INSPECTION OF THE SAME OTHER THAN THOSE SHOWN OR DEPICTED HEREON.

REFER TO MAP #1493 WILTON LAND RECORDS  
PROPERTY IS LOCATED IN R-2A ZONE

NOTE: DISTANCES SHOWN & FROM BLDGS.  
TO PROPERTY LINES ARE SCALED ONLY  
AND ARE NOT TO BE USED TO ESTABLISH  
BOUNDARIES.

*Russell J. Faurlds* LAND SURVEYOR  
RYAN & FAULDS-LAND SURVEYORS

30-5

WATSON TODD S & CYNTHIA M  
164 DUDLEY RD  
WILTON CT 06897

30-6

WYMAN JOHN AUSTIN & LINDSAY I  
5 LITTLE BROOK RD  
WILTON CT 06897

30-7

HANCOCK CLIFFORD J &  
15 LITTLE BROOK RD  
WILTON CT 06897

30-24

CONNOLLY ERIC S & JENNIFER H  
18 LITTLE BROOK RD  
WILTON CT 06897

30-25

CONNOLLY MATTHEW & MAURA  
8 LITTLE BROOK RD  
WILTON CT 06897

30-53-1

BERRAFATI JOSEPH F & GINA D  
6 CANTERBURY LA  
WILTON CT 06897