





MATERIAL NOTES:  
WOODEN PLAQUE AND ALUMINUM BASE MATERIAL WITH POWDER COAT FINISH.  
DECORATIVE "G" AND SMOOSH - CMYK 0%, 0%, 0%, 15%  
TEXT - CMYK 100%, 85%, 20%, 20%  
BACKGROUND - WHITE WITH BLUE BORDER  
APPROX. SQ. FT. 15.01 SQ. FT.

1 PROPOSED WALL MOUNTED LOGO ON NORTH OR EAST FACING BRICK WALLS  
SCALE 3/4" = 1' - 0"

MATERIAL NOTES:  
ALUMINUM BASE MATERIAL WITH POWDER COAT FINISH.  
DECORATIVE "G" AND SMOOSH - CMYK 0%, 0%, 0%, 15%  
TEXT - CMYK 100%, 85%, 20%, 20%  
APPROX. SQ. FT. 13.40 SQ. FT.

2 PROPOSED WALL MOUNTED LOGO ON NORTH OR EAST FACING BRICK WALLS  
SCALE 3/4" = 1' - 0"

MATERIAL NOTES:  
METAL SIGN - LAMINATED  
DECORATIVE "G" AND SMOOSH - CMYK 0%, 0%, 0%, 15%  
LOGO TEXT - CMYK 100%, 85%, 20%, 20%  
BACKGROUND - WHITE  
SIGN TEXT/ BORDER - BLACK  
APPROX. SQ. FT. 2.99 SQ. FT.

5 PROPOSED PARKING SIGNS  
SCALE 3" = 1' - 0"

MATERIAL NOTES:  
METAL SIGN - LAMINATED  
DECORATIVE "G" AND SMOOSH - CMYK 0%, 0%, 0%, 15%  
LOGO TEXT - CMYK 100%, 85%, 20%, 20%  
BACKGROUND - WHITE  
SIGN TEXT/ BORDER - BLACK  
APPROX. SQ. FT. 2.99 SQ. FT.

7 PROPOSED PARKING SIGNS  
SCALE 3" = 1' - 0"

MATERIAL NOTES:  
TRANSLUCENT DECAL STICKER  
TEXT - CMYK 0%, 0%, 0%, 15%  
APPROX. SQ. FT. 14.20 SQ. FT.

3 PROPOSED FRONT WINDOW DECAL  
SCALE 3/4" = 1' - 0"

MATERIAL NOTES:  
WOODEN PLAQUE AND POSTS - PAINTED  
DECORATIVE "G" AND SMOOSH - CMYK 0%, 0%, 0%, 15%  
TEXT - CMYK 100%, 85%, 20%, 20%  
BACKGROUND - BLUE  
APPROX. SQ. FT. 12.00 SQ. FT.

4 PROPOSED NORTH ENTRANCE FREE-STANDING/ DIRECTIONAL SIGN  
SCALE 3/4" = 1' - 0"

MATERIAL NOTES:  
METAL SIGN - LAMINATED  
DECORATIVE "G" AND SMOOSH - CMYK 0%, 0%, 0%, 15%  
LOGO TEXT - CMYK 100%, 85%, 20%, 20%  
BACKGROUND - WHITE  
SIGN TEXT/ BORDER - BLACK  
APPROX. SQ. FT. 2.99 SQ. FT.

6 PROPOSED DIRECTIONAL SIGN AT REAR BUILDING ENTRY  
SCALE 3/4" = 1' - 0"

MATERIAL NOTES:  
METAL SIGN - LAMINATED  
DECORATIVE "G" AND SMOOSH - CMYK 0%, 0%, 0%, 15%  
LOGO TEXT - CMYK 100%, 85%, 20%, 20%  
BACKGROUND - WHITE  
SIGN TEXT/ BORDER - BLACK  
APPROX. SQ. FT. 2.99 SQ. FT.

8 PROPOSED PARKING SIGNS  
SCALE 3/4" = 1' - 0"

GLENGATE  
47 OLD RIDGEFIELD ROAD, WILTON, CT  
PROPOSED SIGNAGE DETAILS



DRAWN BY: VC CHECKED: JS/SG SCALE: AS NOTED DATE: 2023-08-18 REVISION:		
SYM	DATE	NOTE
	2023-08-21	FIRST SUBMITTAL
	2023-08-24	PARKING SIGNS
	2023-09-25	REVISED SIGNS



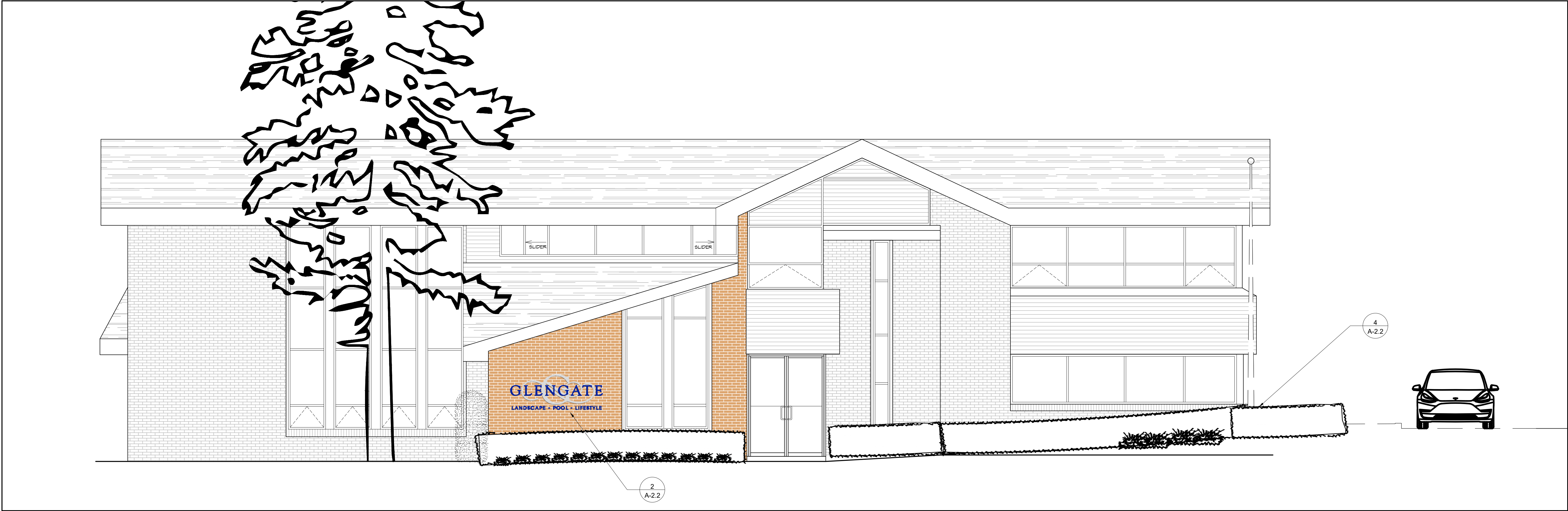

1 PROPOSED NORTH ELEVATION  
SCALE: 1/4"=1'-0"

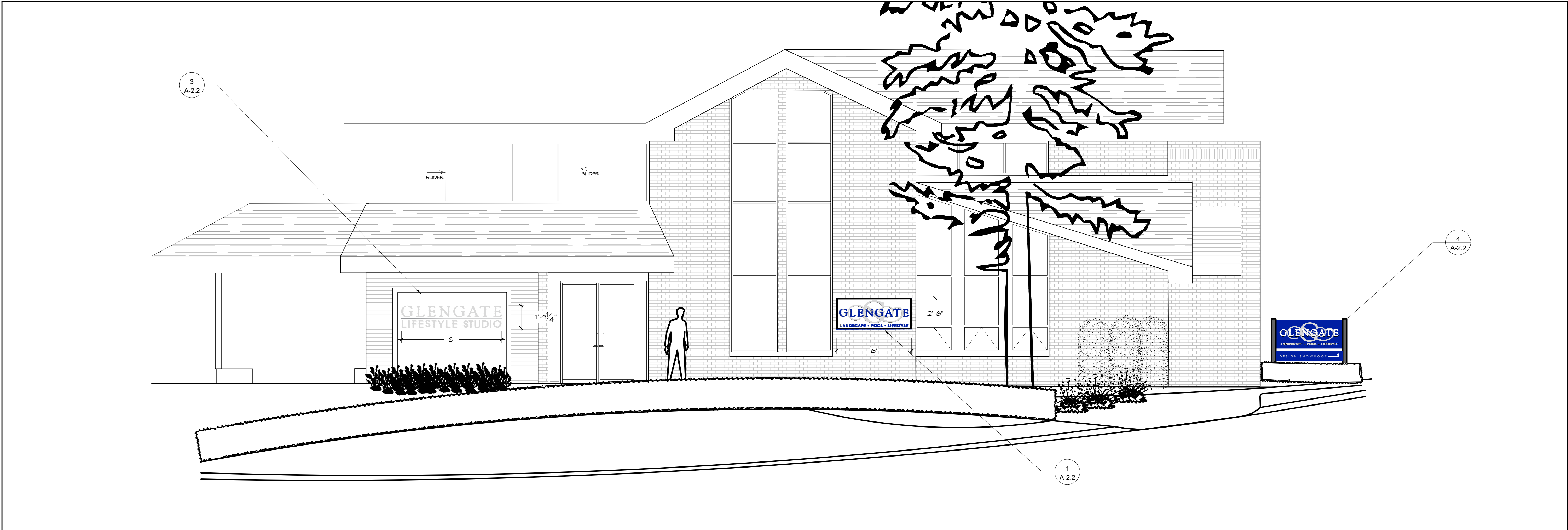

2 PROPOSED EAST ELEVATION  
SCALE: 1/4"=1'-0"



GLENGATE  
47 OLD RIDGEFIELD ROAD, WILTON, CT  
PROPOSED SIGNAGE ELEVATIONS

GLENGATE 221 DANBURY ROAD, WILTON, CONNECTICUT 06897 (203) 762-2000  
THIS DESIGN © COPYRIGHT BY GLENGATE 2023 NOT FOR CONSTRUCTION EXCEPT BY GLENGATE



DRAWN BY: VC CHECKED: JS SCALE: 1/4" = 1' 0" DATE: 2023-08-18 REVISION:		
SYM	DATE	NOTE
	2023-08-21	FIRST SUBMITTAL
	2023-09-25	REVISED SIGNS



APPROX. SQ. FT. 15.01 SQ. FT.

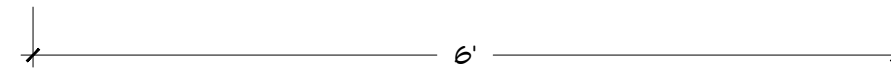

1 PROPOSED WALL MOUNTED LOGO ON NORTH OR EAST FACING BRICK WALLS  
SCALE: 3/4" = 1' - 0"

APPROX. SQ. FT. 13.40 SQ. FT.

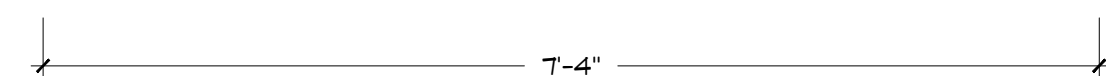

2 PROPOSED WALL MOUNTED LOGO ON NORTH OR EAST FACING BRICK WALLS  
SCALE: 3/4" = 1' - 0"

APPROX. SQ. FT. 2.99 SQ. FT.



**5 PROPOSED PARKING SIGNS**  
SCALE: 3" = 1' - 0"

APPROX. SQ. FT. 2.99 SQ. FT.



**7 PROPOSED PARKING SIGNS**  
SCALE: 3" = 1' - 0"

APPROX. SQ. FT. 14.20 SQ. FT.

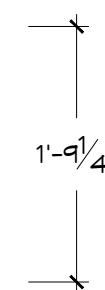

3 PROPOSED FRONT WINDOW DECAL  
SCALE: 3/4"=1' = 0"

APPROX. SQ. FT. 12.00 SQ. FT.

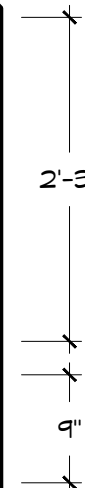

DIRECTIONAL ARROW SHOWN ON SOUTHBOUND  
FACING SIGN PANEL

4 PROPOSED NORTH ENTRANCE FREE-STANDING/ DIRECTIONAL SIGN  
SCALE: 3/4" = 1' - 0'

APPROX. SQ. FT. 2.99 SQ. FT.



6 PROPOSED DIRECTIONAL SIGN AT REAR BUILDING ENTRY  
SCALE: 3/4"=1' - 0"

APPROX. SQ. FT. 2.99 SQ. FT.



8 PROPOSED PARKING SIGNS  
SCALE: 3/4" = 1' = 0"

GLENGATE 221 DANBURY ROAD, WILTON, CONNECTICUT 06897 (203) 762-2000  
THIS DESIGN © COPYRIGHT BY GLENGATE 2023 NOT FOR CONSTRUCTION EXCEPT BY GLENGATE





**\*\*\*IMPORTANT SUBMISSION INFORMATION\*\*\***

**Village District Review:**

For any Village District Review, application must be made **SIMULTANEOUSLY** with any application to Planning and Zoning.

**Architectural Review Board:**

Strongly recommends a pre-application meeting.

Architectural Review Board must review and issue a report **BEFORE** any application is made to P&Z.



**WILTON PLANNING AND  
ZONING COMMISSION**

**ARCHITECTURAL REVIEW BOARD/VILLAGE  
DISTRICT DESIGN ADVISORY COMMITTEE APPLICATION**

\_\_\_\_\_  
APPLICANT'S NAME

\_\_\_\_\_  
ADDRESS

\_\_\_\_\_  
OWNER'S NAME

\_\_\_\_\_  
ADDRESS

\_\_\_\_\_  
PROPERTY LOCATION

\_\_\_\_\_  
ZONING DISTRICT

\_\_\_\_\_  
WLR

\_\_\_\_\_  
VOLUME

\_\_\_\_\_  
PAGE

\_\_\_\_\_  
TAX MAP #

\_\_\_\_\_  
LOT #

\_\_\_\_\_  
ACREAGE

**THE FOLLOWING MATERIALS ARE REQUIRED:**

\* Please see **SPECIAL INSTRUCTIONS FOR SUBMISSION DURING COVID** at:

[Application Forms / Materials | Wilton CT](#)

\* All submitted plans and documents shall bear an **original signature, seal, and license number** of the professional responsible for preparing each item. Maps should be **folded, not rolled** – 11" x 17" Plan Copies

**ELECTRONIC SUBMISSION OF ALL APPLICATION MATERIALS (CONSOLIDATED INTO  
1 OR 2 PDFs MAXIMUM), emailed to: [michael.wrinn@wiltonct.org](mailto:michael.wrinn@wiltonct.org) & [daphne.white@wiltonct.org](mailto:daphne.white@wiltonct.org)**

- i. An application form;
- ii. A statement describing the proposed project (use page 2 or attach separate sheet);
- iii. The following plans, where applicable, based on the nature of the proposed project:

\_\_\_ 1. An A-2 survey for any proposal involving the physical enlargement of a building, structure, parking area and/or vehicle access aisle.

\_\_\_ 2. A site plan drawn at a scale of no greater than 1" = 60', incorporating an A-2 survey (where required), of the property sufficient to show the location of:

- a. wetlands, upland buffers, watercourse and flood zones, if any;
- b. existing and/or proposed buildings and appurtenances thereof;
- c. existing and/or proposed parking accommodations;
- d. existing and/or proposed lighting
- e. existing and proposed buffer strips and landscaping;
- f. access and egress details for pedestrian and vehicular traffic;
- g. existing and/or proposed signs, and
- h. adjacent roads, curb cuts, and width of rights-of-way and travel way.
- i. easements, regulatory setbacks, historic covenants or other historic assets.

\_\_\_ 3. Floor plans at each level showing the basic divisions of the building, all entrances, exits and loading and service areas.

\_\_\_ 4. A description of the architectural vernacular of proposed construction and its architectural relationship to other buildings within 500 feet.

\_\_\_ 5. Elevation drawings of all sides of the building, with dimensions, finish materials, fixtures, lighting, signage, landscape and colors indicated.



- \_\_\_ 6. Samples of all finish materials to be used on the exterior of the building.
- \_\_\_ 7. A roof plan showing all mechanical equipment, vents, hatches, skylights, solar arrays, wind turbines, green roofing etc., and the type and extent of screening to be provided.
- \_\_\_ 8. A signage plan with a scaled drawing showing the design of any proposed signage, including dimensions (length, width, height), a drawing of sign design and content, colors of sign, materials for construction and illumination, together with a site plan showing location of proposed free-standing sign and/or building elevations showing location and proportions of wall signs.

**THE APPLICANT** understands that this application is to be considered complete only when all information and documents required by the Commission have been submitted and is responsible for the payment of all legal notices incurred.

**THE UNDERSIGNED WARRANTS** the truth of all statements contained herein and in all supporting documents according to the best of his or her knowledge and belief; and hereby grants visitation and inspection of the subject property as described herein.

APPLICANT'S SIGNATURE

DATE

TELEPHONE

OWNER'S SIGNATURE

DATE

TELEPHONE

**PROJECT NARRATIVE:**



# UNIQUE

## LIGHTING SYSTEMS®

**Intrepid**  
Up Light  
Knights Series



### PRODUCT SPECIFICATIONS

PROJECT:	
MODEL #:	
LAMP(S):	
NOTES:	

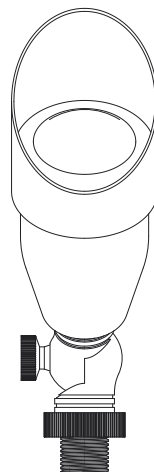
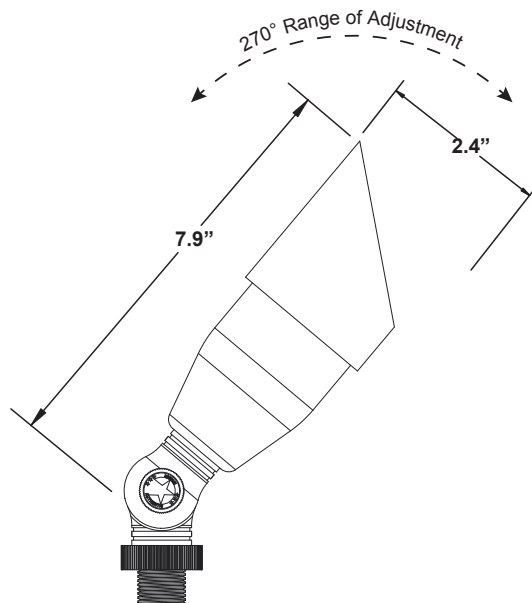
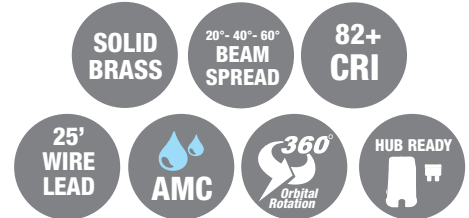

### Specifications:

- Solid cast brass construction
- Machined brass thumb screw
- High temperature LED *FLEX-FIT™* gasket
- Specification grade, beryllium copper socket
- Premium grade direct burial cable
- 8W max. LED lamp / 35W max. halogen
- Large Stabilizer mounting stake included
- Weathered brass finish standard
- 15 year warranty

### Light Distribution Cones:

#### LED-8W-CM6FL27K

Illuminance at a Distance			
	Center Beam fc	Beam Width	
4.3ft	81.8 fc	3.0 ft	3.1 ft
8.7ft	20.0 fc	6.2 ft	6.2 ft
13.0ft	8.95 fc	9.2 ft	9.2 ft
17.3ft	5.06 fc	12.3 ft	12.3 ft
21.7ft	3.21 fc	15.4 ft	15.4 ft
26.0ft	2.24 fc	18.4 ft	18.4 ft

■ Vert. Spread: 39.0°  
■ Horiz. Spread: 39.1°

#### LED-8W-CM6FL30K

Illuminance at a Distance			
	Center Beam fc	Beam Width	
4.3ft	86.1 fc	3.0 ft	3.0 ft
8.7ft	21.0 fc	6.1 ft	6.0 ft
13.0ft	9.42 fc	9.1 ft	9.0 ft
17.3ft	5.32 fc	12.1 ft	12.0 ft
21.7ft	3.38 fc	15.2 ft	15.0 ft
26.0ft	2.35 fc	18.2 ft	18.0 ft

■ Vert. Spread: 38.5°  
■ Horiz. Spread: 38.2°

**NOTE:** Light cones are depicted without supplied lenses. Maximum wattage shown, for all other wattage options please refer to [uniquelighting.com/beamspreads](http://uniquelighting.com/beamspreads).

Unique Lighting Systems® reserves the right to modify the design and/or construction of the fixture shown without further notification.



UL 2108:2004 R12.07  
 CSA C22.2.9.0-96 (R2006)

© Unique Lighting Systems® • 5825 Jasmine Street, Riverside, CA 92504 • Customer Service - 800.955.4831 • Order Services - 800.654.1882

[www.uniquelighting.com](http://www.uniquelighting.com)

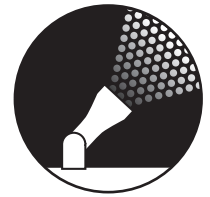

## Fixtures

### Part Number

INTR-12-L327  
INTR-12-L427  
INTR-12-L430  
INTR-12-L527  
INTR-12-L530  
INTR-12-L827  
INTR-12-L830  
INTR-NL  
INTR-NL-0  
INTR-NL-50  
INTR-NL-BK  
INTR-NL-P

### Description

INTREPID BR 12V LED 3W 27K 25"WL WB  
INTREPID BR 12V LED 4W 27K 25"WL WB  
INTREPID BR 12V LED 4W 30K 25"WL WB  
INTREPID BR 12V LED 5W 27K 25"WL WB  
INTREPID BR 12V LED 5W 30K 25"WL WB  
INTREPID BR 12V LED 8W 27K 25"WL WB  
INTREPID BR 12V LED 8W 30K 25"WL WB  
INTREPID BR NL 25"WL WB  
INTREPID BR NL NWL WB  
INTREPID BR NL 50"WL WB  
INTREPID BR NL 25"WL BK  
INTREPID BR NL 25"WL PNT

## Accessories

### Part Number

SPHEREBASE SB  
ZEROG-WB  
6RISER  
12RISER  
24RISER  
12ADJRISER  
24ADJRISER

### Description

Round Mounting Base  
Docking Post W/Brass Cap  
6" Brass Riser  
12" Brass Riser  
24" Brass Riser  
12" Adjustable Brass Riser WB  
24" Adjustable Brass Riser WB

## Finishes

### Standard Finish

WB - Weathered Brass

### Powder Coated Finishes

WH - White  
BK - Black  
VG - Verde Green  
TT - Tucson Tan  
TK - Titanium Knight

### Custom Colors

P - Painted

Stock powder coated colors displayed are subject to varying lead-times and will incur an additional cost. A Limited Warranty applies to all powder coated products.

Custom colors are available upon request. Please inquire about cost and lead times. Contact factory for custom colors and matching paint options.