

MATERIAL LEGEND

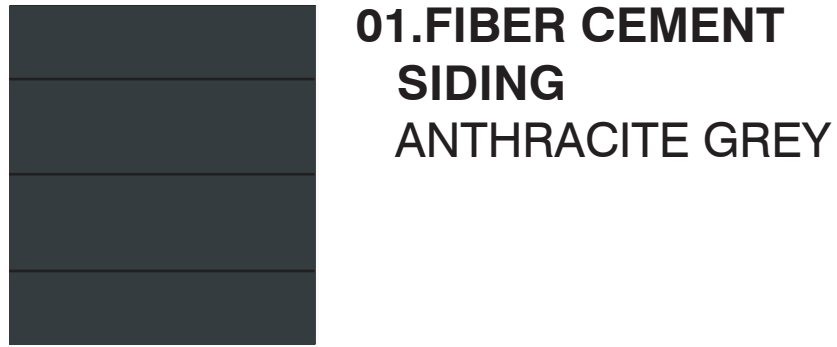

01.FIBER CEMENT
SIDING
ANTHRACITE GREY



02. FIBER CEMENT
TRIM
ANTHRACITE GREY



03.ROOFING
SHINGLES
WOOD
DARK GREY



04.VINYL WINDOWS &
DOORS
DARK GREY



05.STONE
DARK GREY

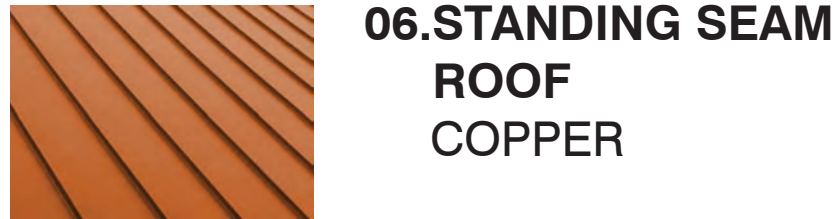

06.STANDING SEAM
ROOF
COPPER

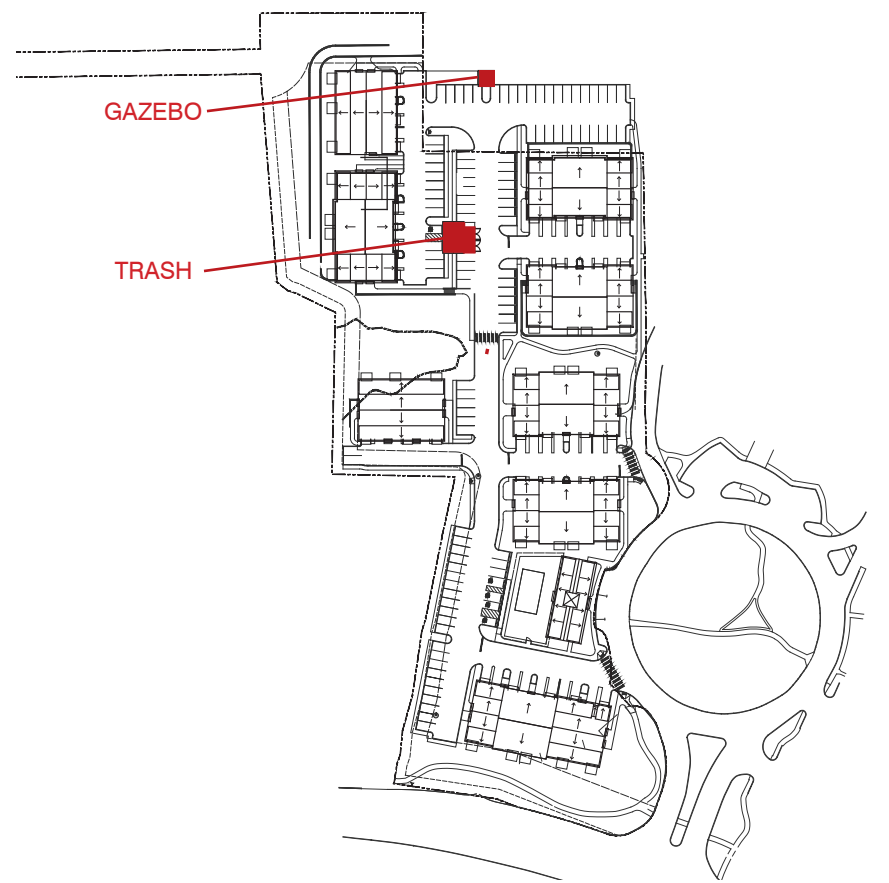

KEY PLAN



A.19

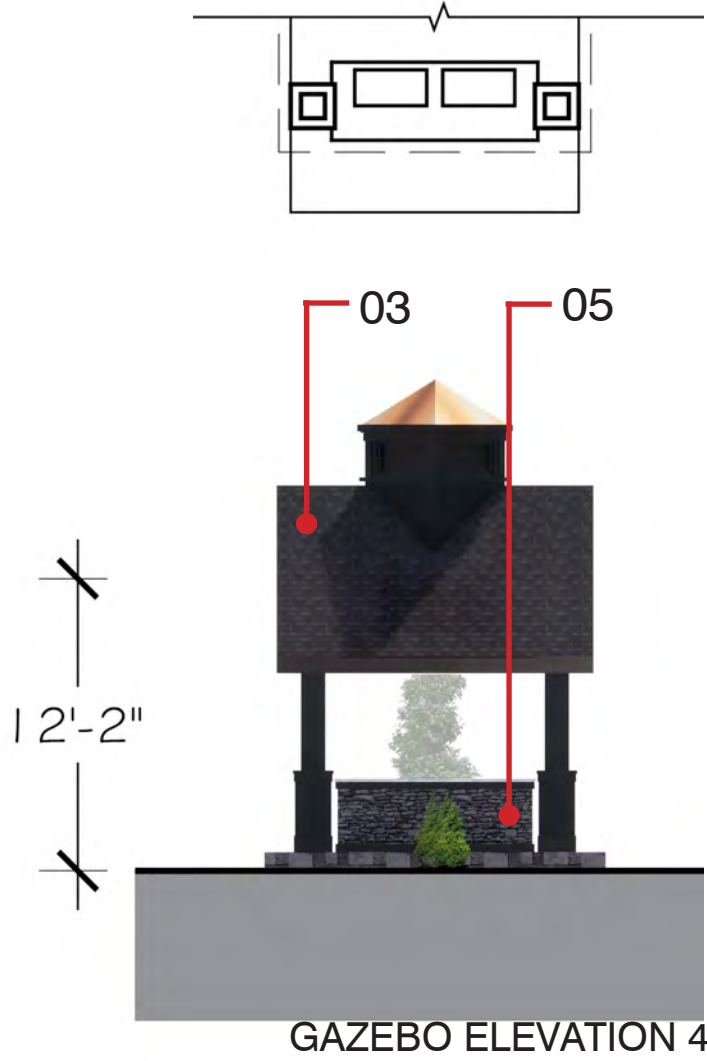
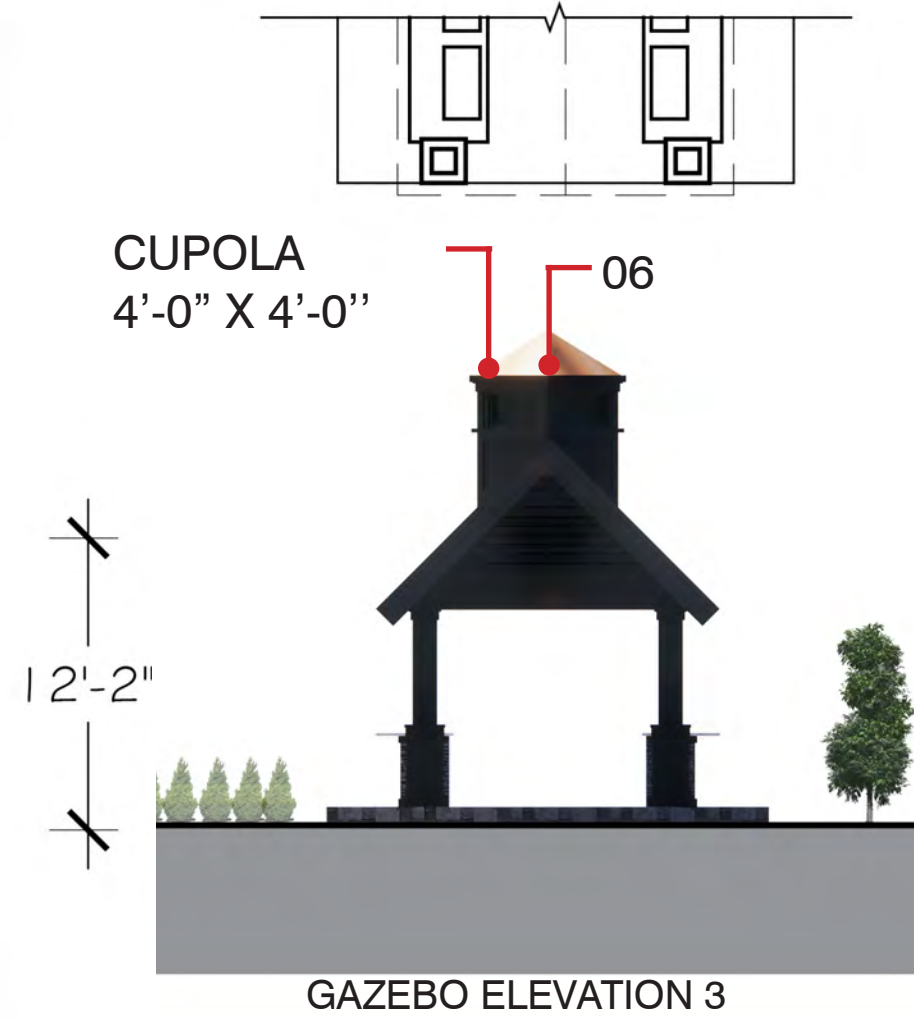
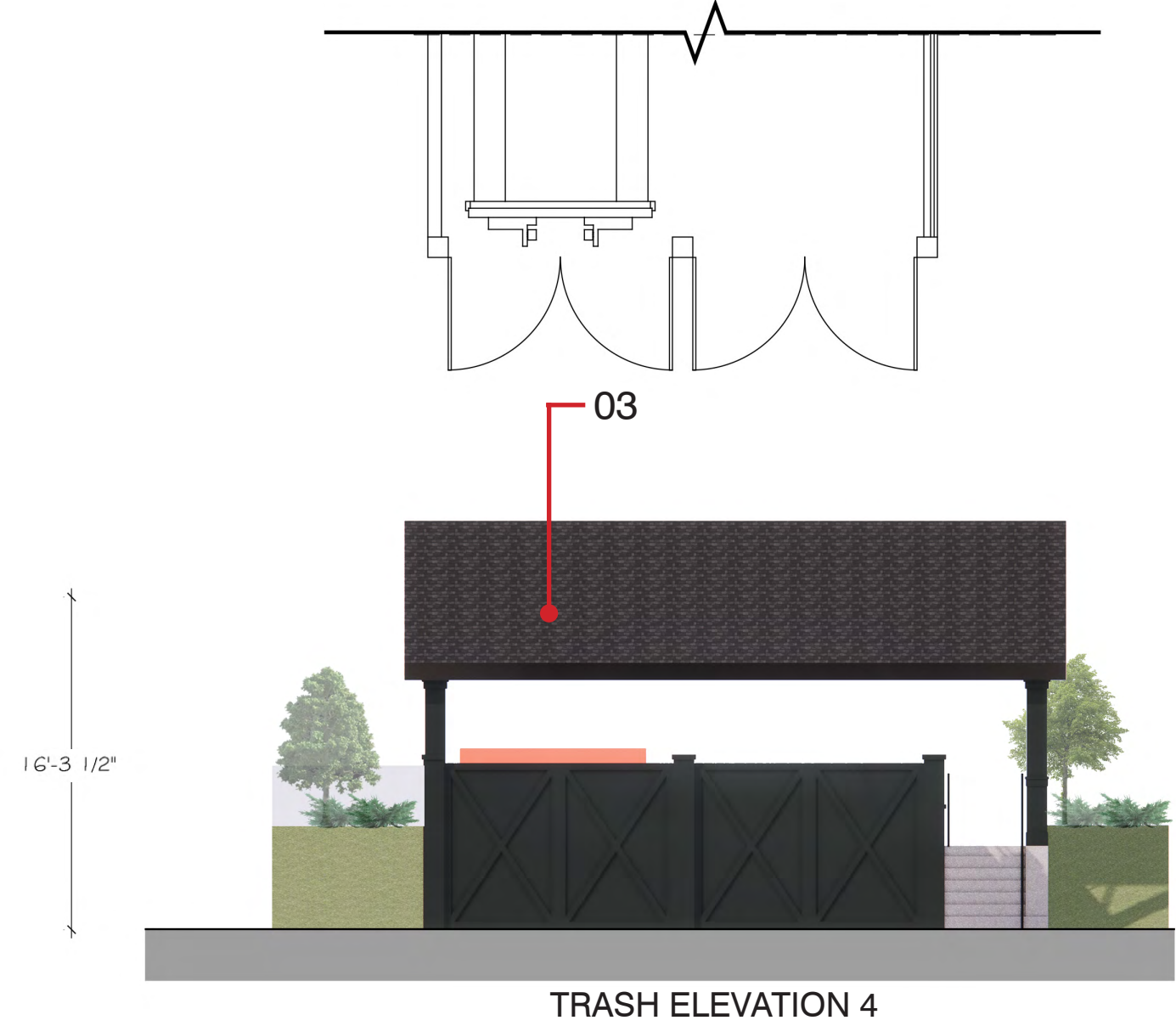
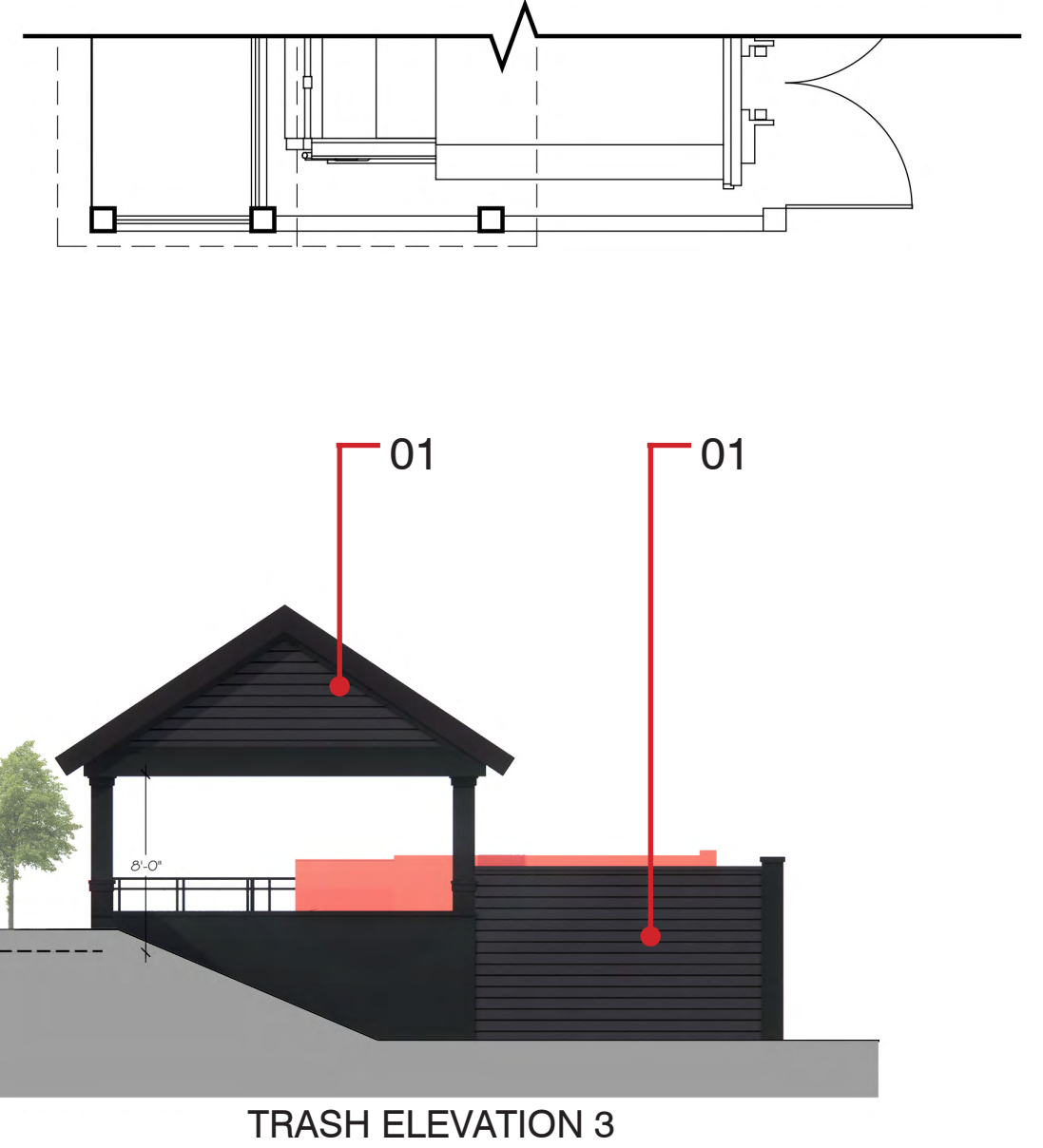
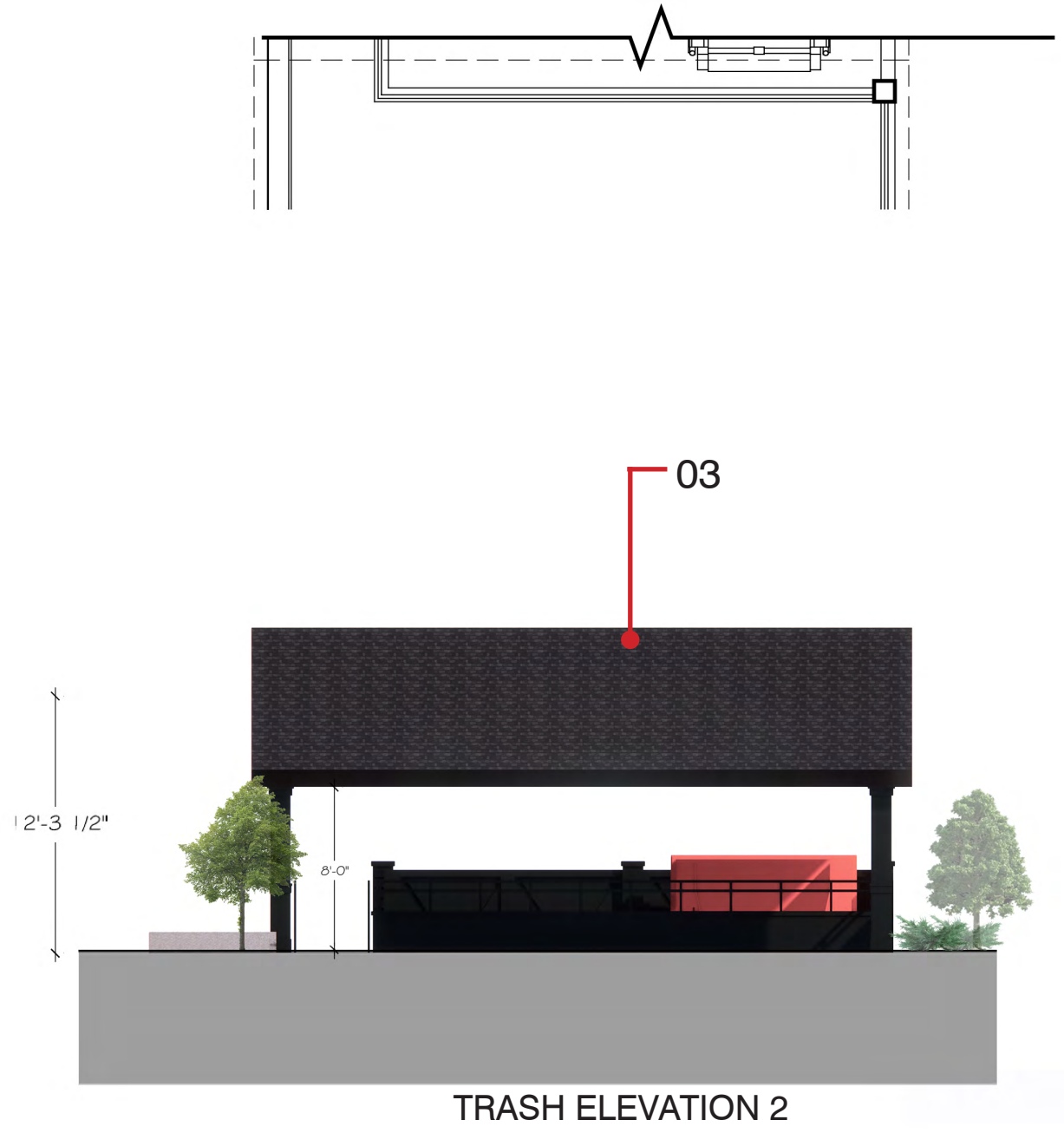
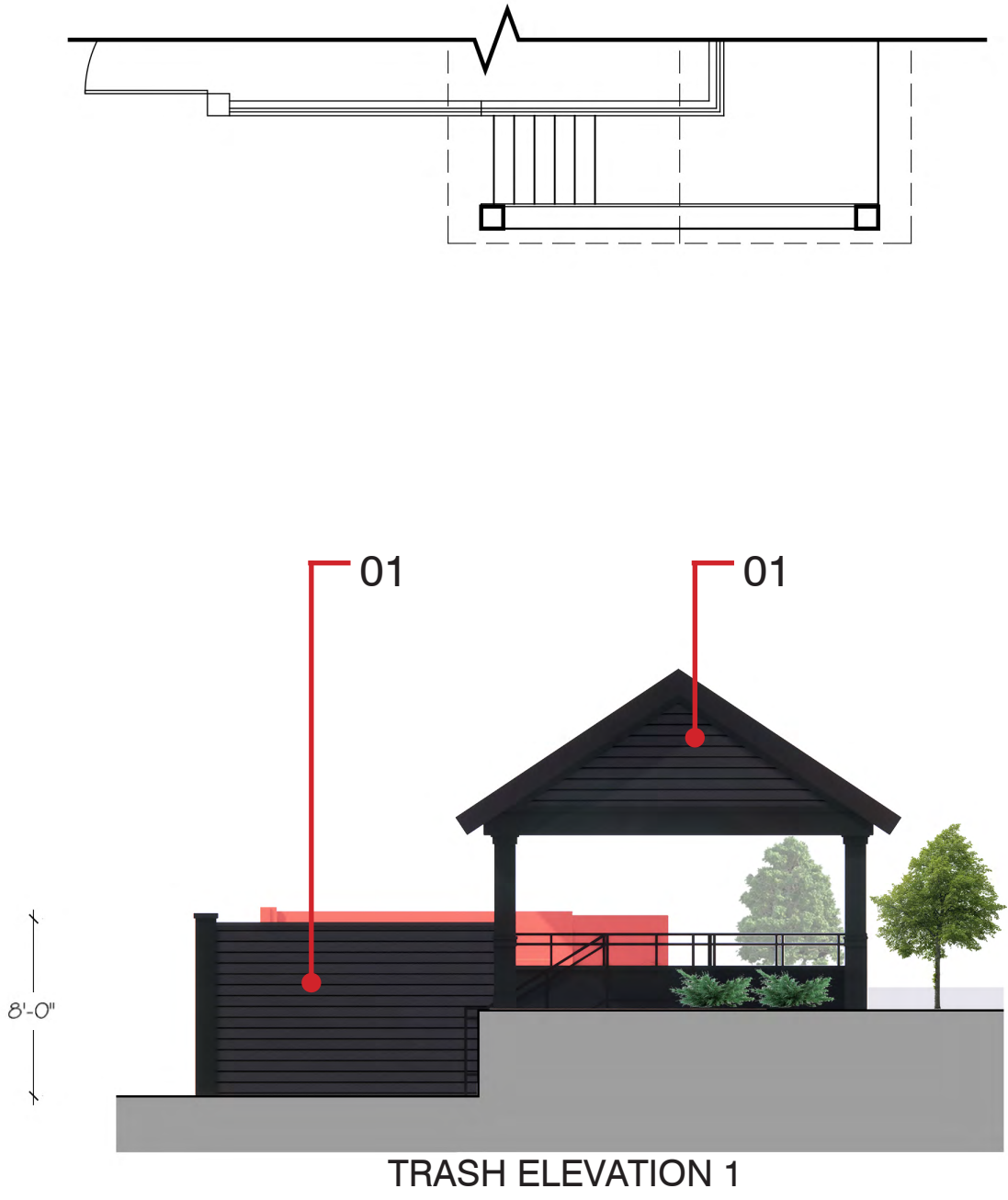
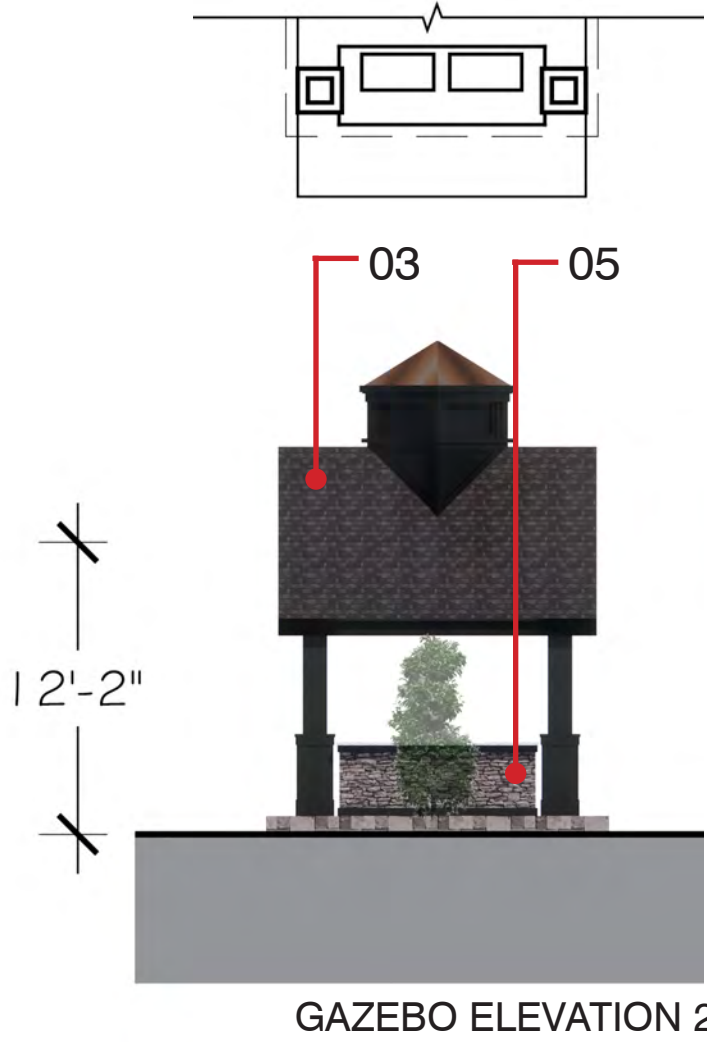
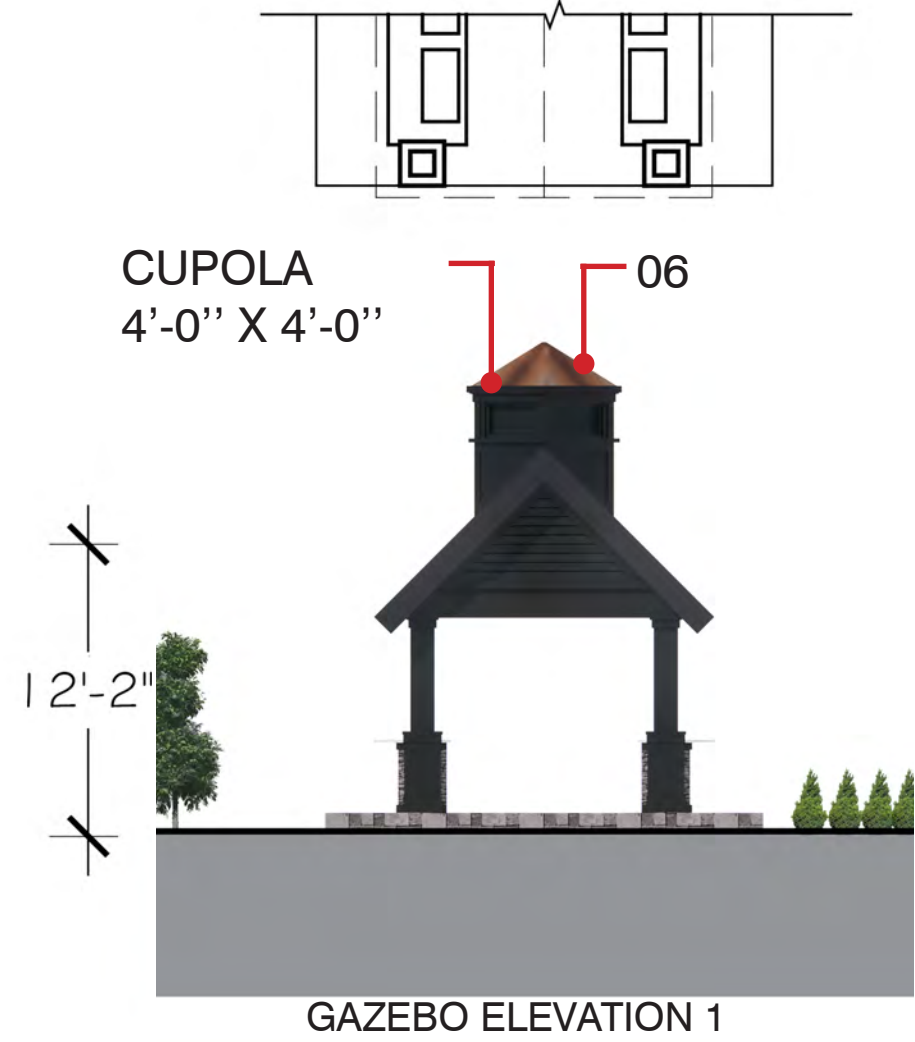

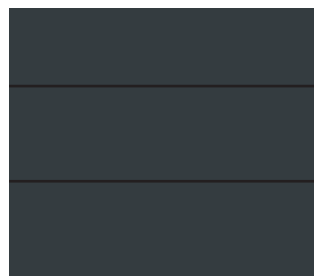

*NOTE: PRODUCTS AND MANUFACTURERS LISTED ARE SUBJECT TO CHANGE AND/OR TO BE SUBSTITUTED WITH EQUIVALENT AND COMPATIBLE OPTIONS
*NOTE: SIGNAGE NAME OR NUMBER SHOWN TO BE DETERMINED AS THE PROJECT DEVELOPS.
*NOTE: LIGHT FIXTURES AND LANDSCAPE SHOWN FOR ILLUSTRATIVE PURPOSE ONLY, REFER TO LANDSCAPE DRAWINGS FOR MORE INFORMATION.

MATERIAL LEGEND

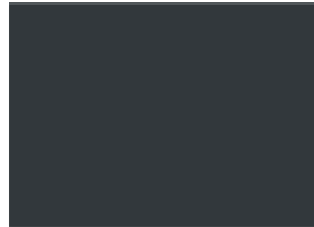
- 

01.FIBER CEMENT SIDING
ANTHRACITE GREY
- 

02. FIBER CEMENT TRIM
ANTHRACITE GREY
- 

03.ROOFING SHINGLES
WOOD
DARK GREY
- 

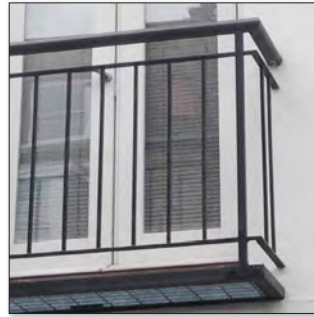
04.VINYL WINDOWS & DOORS
DARK GREY
- 

05.JULIETTE BALCONY
DARK GREY -POWDER
COATED ALUMINIUM

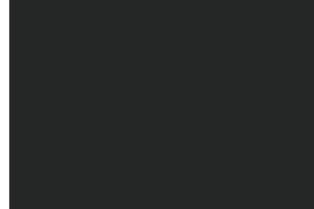
*5' DEEP BALCONY
@ GARAGE SIDE
- 

06.ALUMINIUM GARAGE DOOR
DARK GREY
- 

07.METAL CANOPY
BLACK

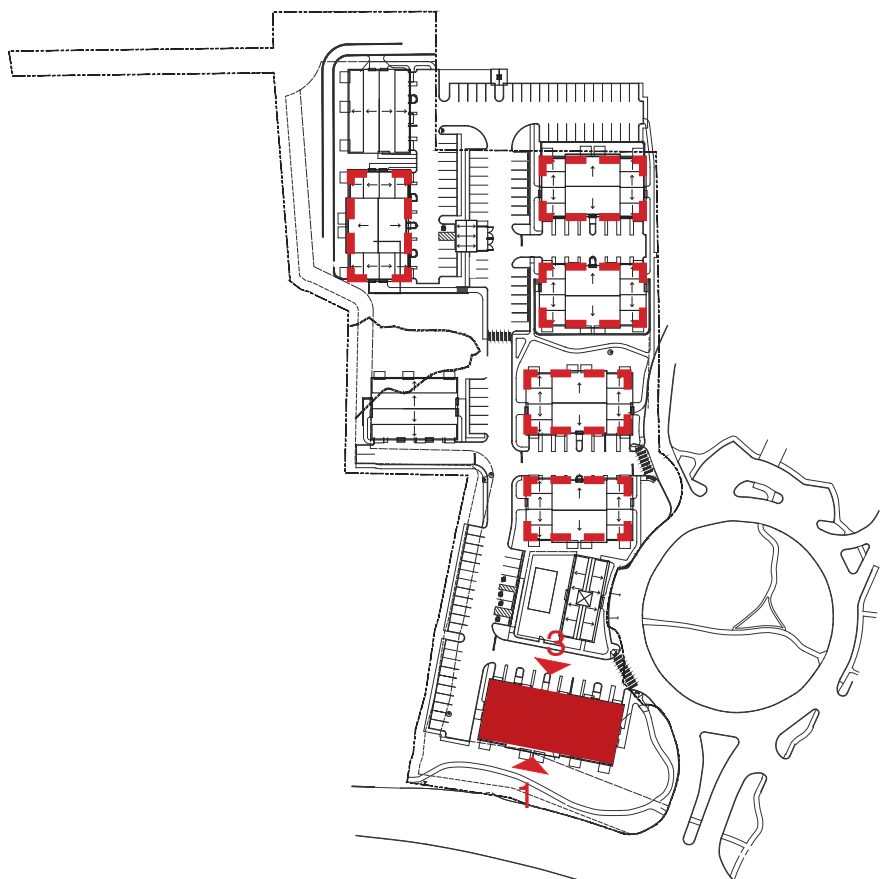

KEY PLAN



A.20

JAN 19, 2024
FUL.003

0' 4' 8' 16'
SCALE: 1/8" = 1'-0" (@ 22"x34")



NO DOOR AT
BUILDING 2,3,5 AND 6

*NOTE: PRODUCTS AND MANUFACTURERS LISTED ARE SUBJECT TO CHANGE AND/OR TO BE SUBSTITUTED WITH EQUIVALENT AND COMPATIBLE OPTIONS
*NOTE: SIGNAGE NAME OR NUMBER SHOWN TO BE DETERMINED AS THE PROJECT DEVELOPS.
*NOTE: LIGHT FIXTURES AND LANDSCAPE SHOWN FOR ILLUSTRATIVE PURPOSE ONLY, REFER TO LANDSCAPE DRAWINGS FOR MORE INFORMATION.

ENLARGED ELEVATIONS- FRONT AND REAR

PLANNING AND ZONING SUBMISSION

64 DANBURY ROAD

WILTON, CT

FULLER DEVELOPMENT, LLC

©2024 LESSARD DESIGN INC. EXPRESSLY RESERVES ITS COMMON-LAW COPYRIGHT AND OTHER PROPERTY RIGHTS IN THESE PLANS. THESE PLANS ARE NOT TO BE REPRODUCED, CHANGED OR COPIED IN ANY OTHER FORM OR MATTER WHATSOEVER, NOR ARE THEY TO BE ASSIGNED TO ANY THIRD PARTY, WITHOUT FIRST OBTAINING THE EXPRESS WRITTEN PERMISSION AND CONSENT OF LESSARD DESIGN INC.

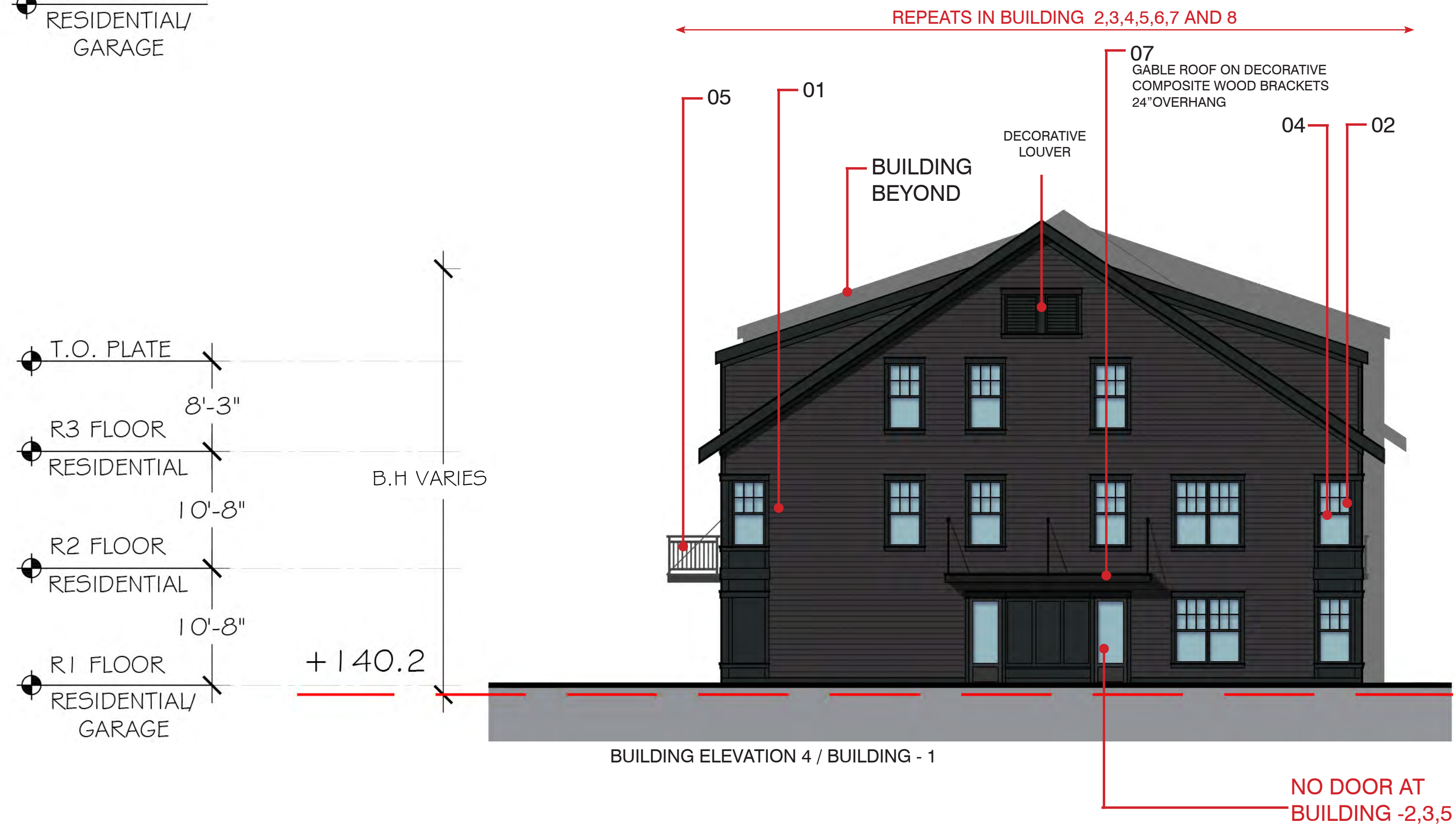

MATERIAL LEGEND

- 01.FIBER CEMENT SIDING ANTHRACITE GREY
- 02. FIBER CEMENT TRIM ANTHRACITE GREY
- 03.ROOFING SHINGLES WOOD DARK GREY
- 04.VINYL WINDOWS & DOORS DARK GREY
- 05.JULIETTE BALCONY DARK GREY -POWDER COATED ALUMINIUM
- *5' DEEP BALCONY @ GARAGE SIDE
- 06.ALUMINIUM GARAGE DOOR DARK GREY
- 07.METAL CANOPY BLACK

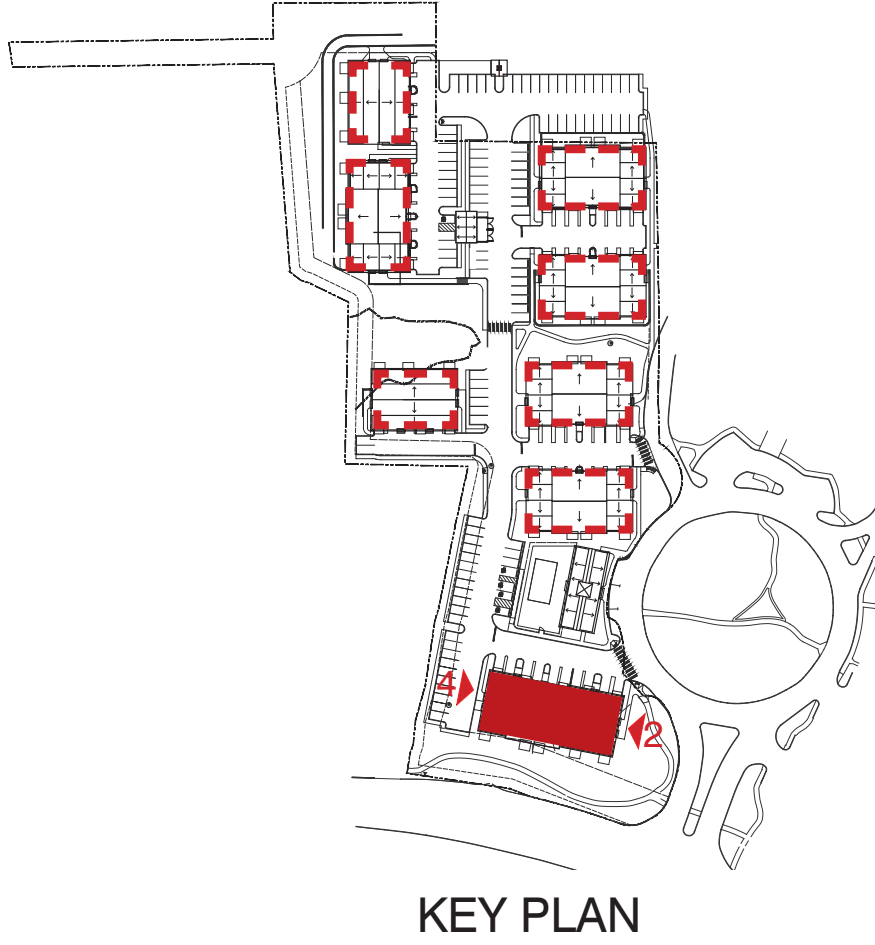

*NOTE: PRODUCTS AND MANUFACTURERS LISTED ARE SUBJECT TO CHANGE AND/OR TO BE SUBSTITUTED WITH EQUIVALENT AND COMPATIBLE OPTIONS
*NOTE: SIGNAGE NAME OR NUMBER SHOWN TO BE DETERMINED AS THE PROJECT DEVELOPS.
*NOTE: LIGHT FIXTURES AND LANDSCAPE SHOWN FOR ILLUSTRATIVE PURPOSE ONLY, REFER TO LANDSCAPE DRAWINGS FOR MORE INFORMATION.

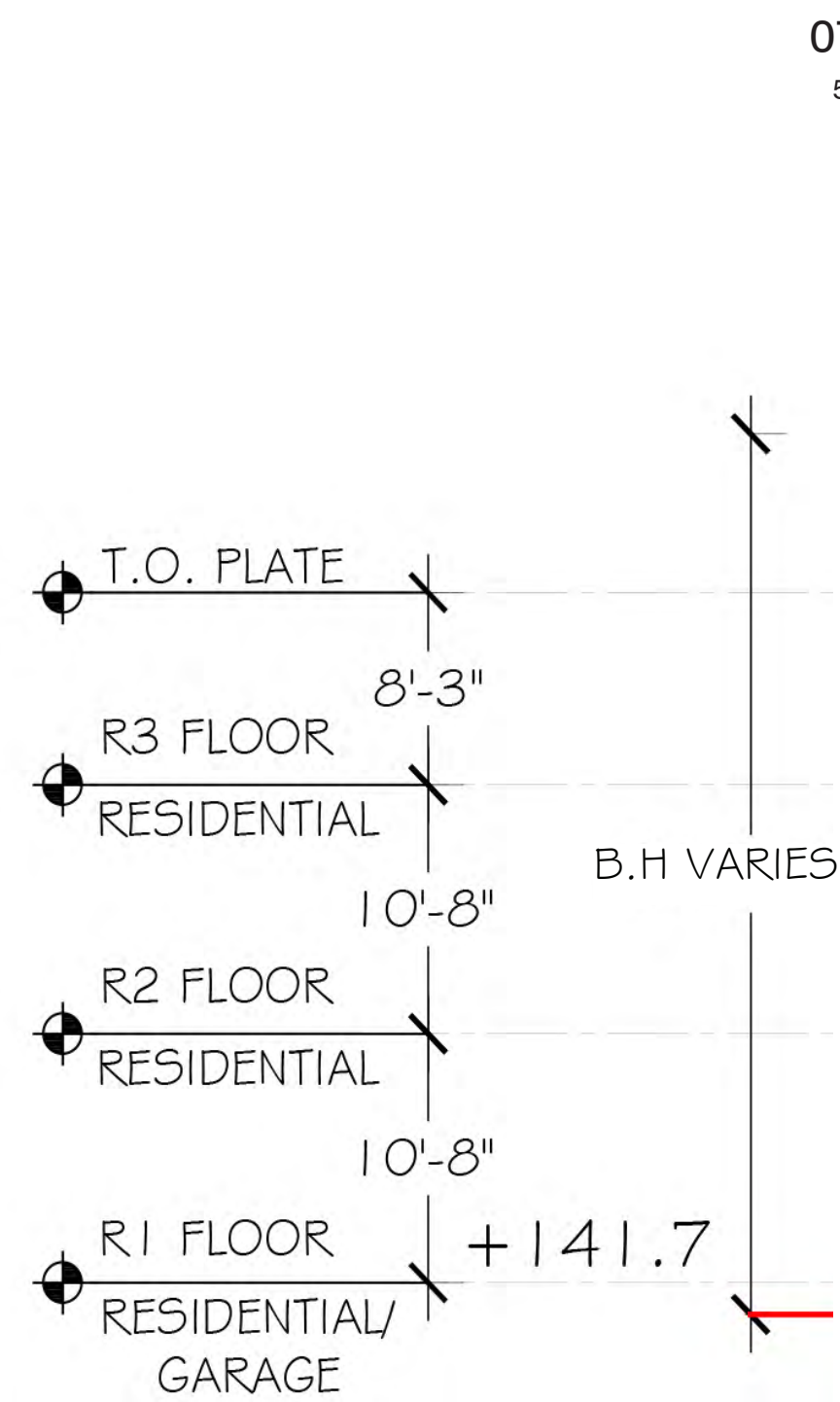



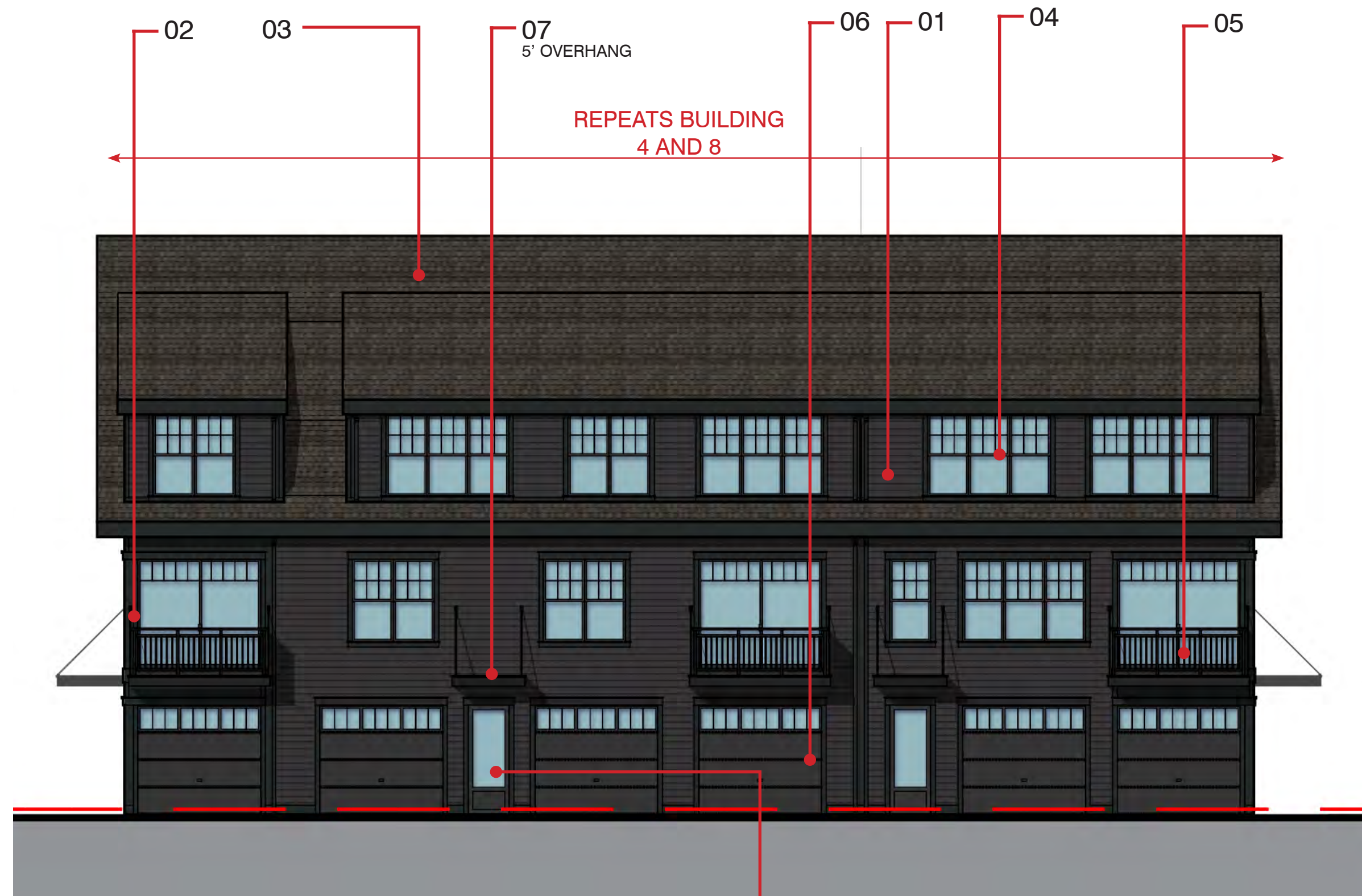
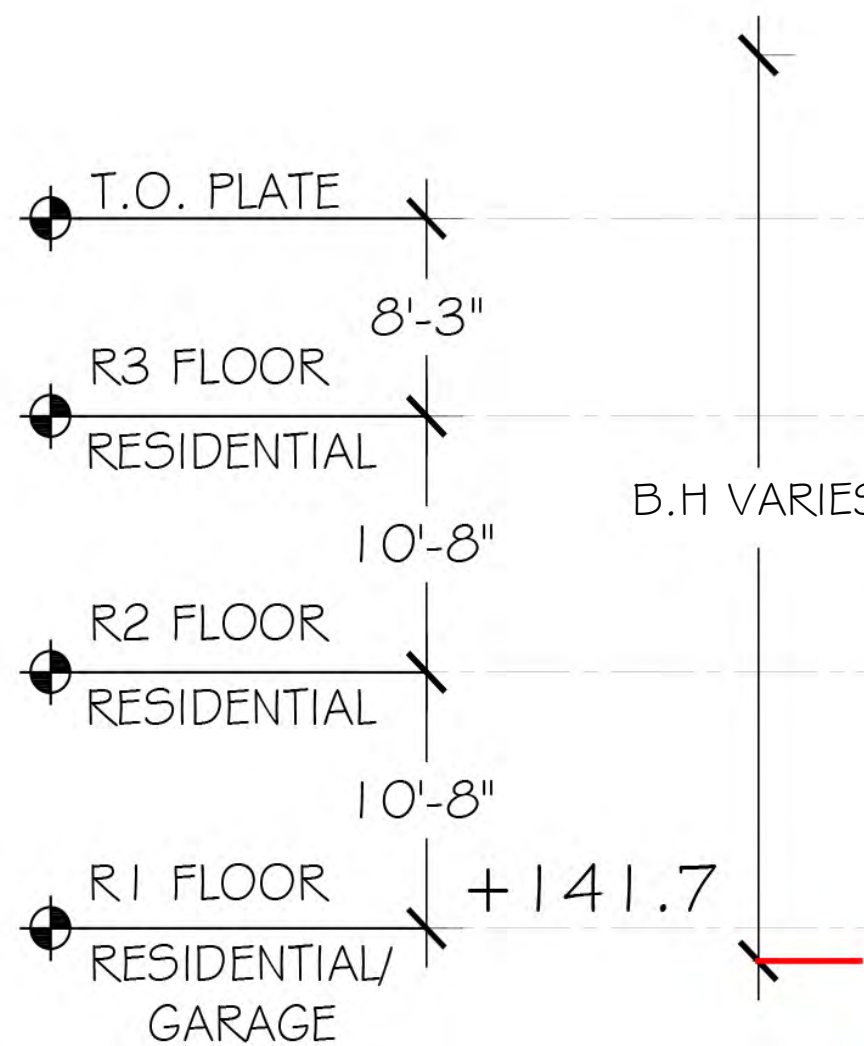

BUILDING ELEVATION 1 / BUILDING - 4



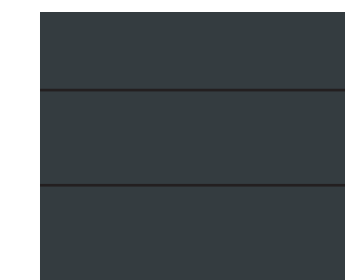
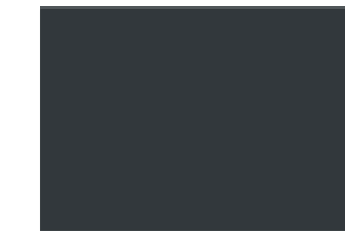

BUILDING ELEVATION 3 / BUILDING - 4

NO DOOR AT
BUILDING - 8

MATERIAL LEGEND

-  **01.FIBER CEMENT SIDING**
ANTHRACITE GREY
-  **02. FIBER CEMENT TRIM**
ANTHRACITE GREY
-  **03.ROOFING SHINGLES WOOD**
DARK GREY
-  **04.VINYL WINDOWS & DOORS**
DARK GREY
-  **05.JULIETTE BALCONY**
DARK GREY -POWDER COATED ALUMINIUM

*5' DEEP BALCONY @ GARAGE SIDE
-  **06.ALUMINIUM GARAGE DOOR**
DARK GREY
-  **07.METAL CANOPY**
BLACK

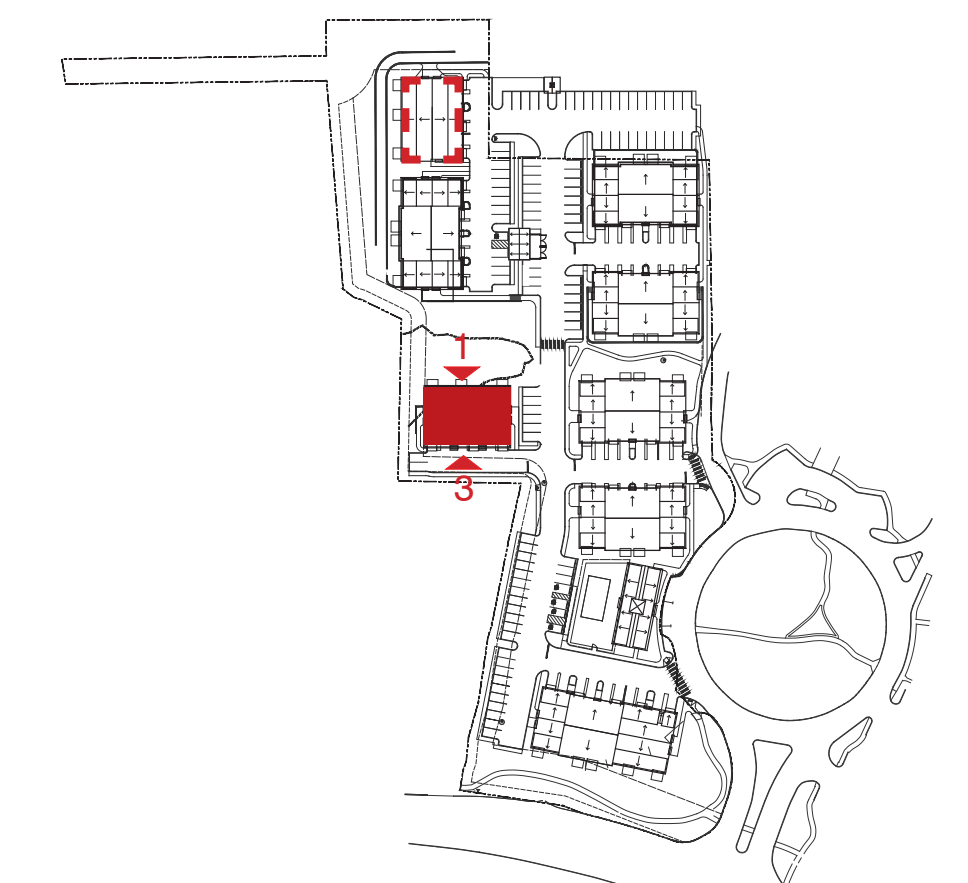

KEY PLAN

*NOTE: PRODUCTS AND MANUFACTURERS LISTED ARE SUBJECT TO CHANGE AND/OR TO BE SUBSTITUTED WITH EQUIVALENT AND COMPATIBLE OPTIONS
*NOTE: SIGNAGE NAME OR NUMBER SHOWN TO BE DETERMINED AS THE PROJECT DEVELOPS.
*NOTE: LIGHT FIXTURES AND LANDSCAPE SHOWN FOR ILLUSTRATIVE PURPOSE ONLY, REFER TO LANDSCAPE DRAWINGS FOR MORE INFORMATION.

ENLARGED ELEVATIONS- FRONT AND REAR

PLANNING AND ZONING SUBMISSION

©2024 LESSARD DESIGN INC. EXPRESSLY RESERVES ITS COMMON-LAW COPYRIGHT AND OTHER PROPERTY RIGHTS IN THESE PLANS. THESE PLANS ARE NOT TO BE REPRODUCED, CHANGED OR COPIED IN ANY OTHER FORM OR MATTER WHATSOEVER, NOR ARE THEY TO BE ASSIGNED TO ANY THIRD PARTY, WITHOUT FIRST OBTAINING THE EXPRESS WRITTEN PERMISSION AND CONSENT OF LESSARD DESIGN INC.

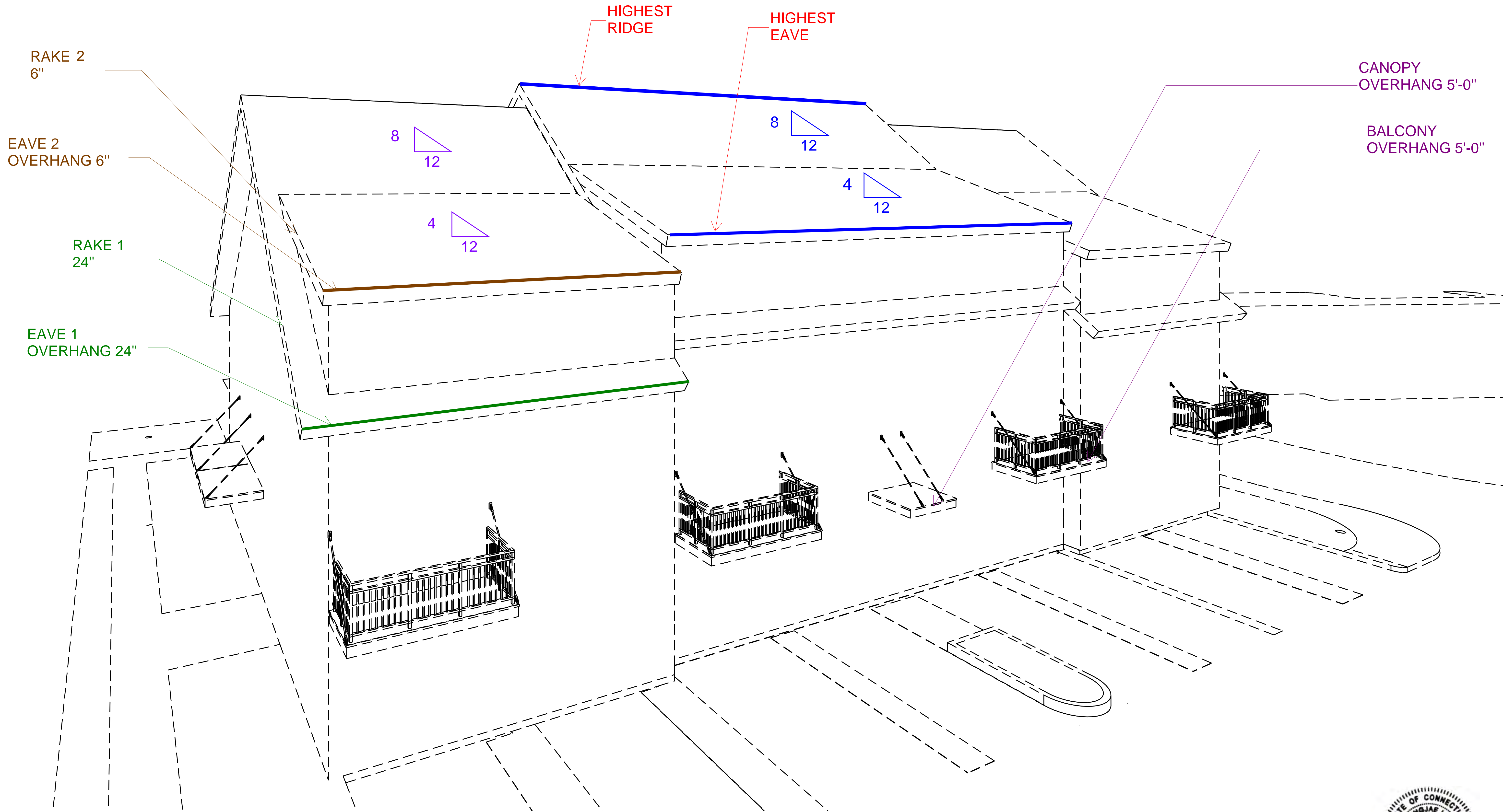

*NOTE: OVERHANG DIMENSIONS ARE WITHOUT GUTTERS

*NOTE: 3D IS FOR ILLUSTRATIVE PURPOSE ONLY.
SITE FEATURES, LANDSCAPING, ETC ARE FOR ILLUSTRATIVE PURPOSE AND NOT AN EXACT REPRESENTATION OF LANDSCAPE AND CIVIL DRAWINGS.
REFER TO CIVIL AND LANDSCAPE FOR MORE INFORMATION.

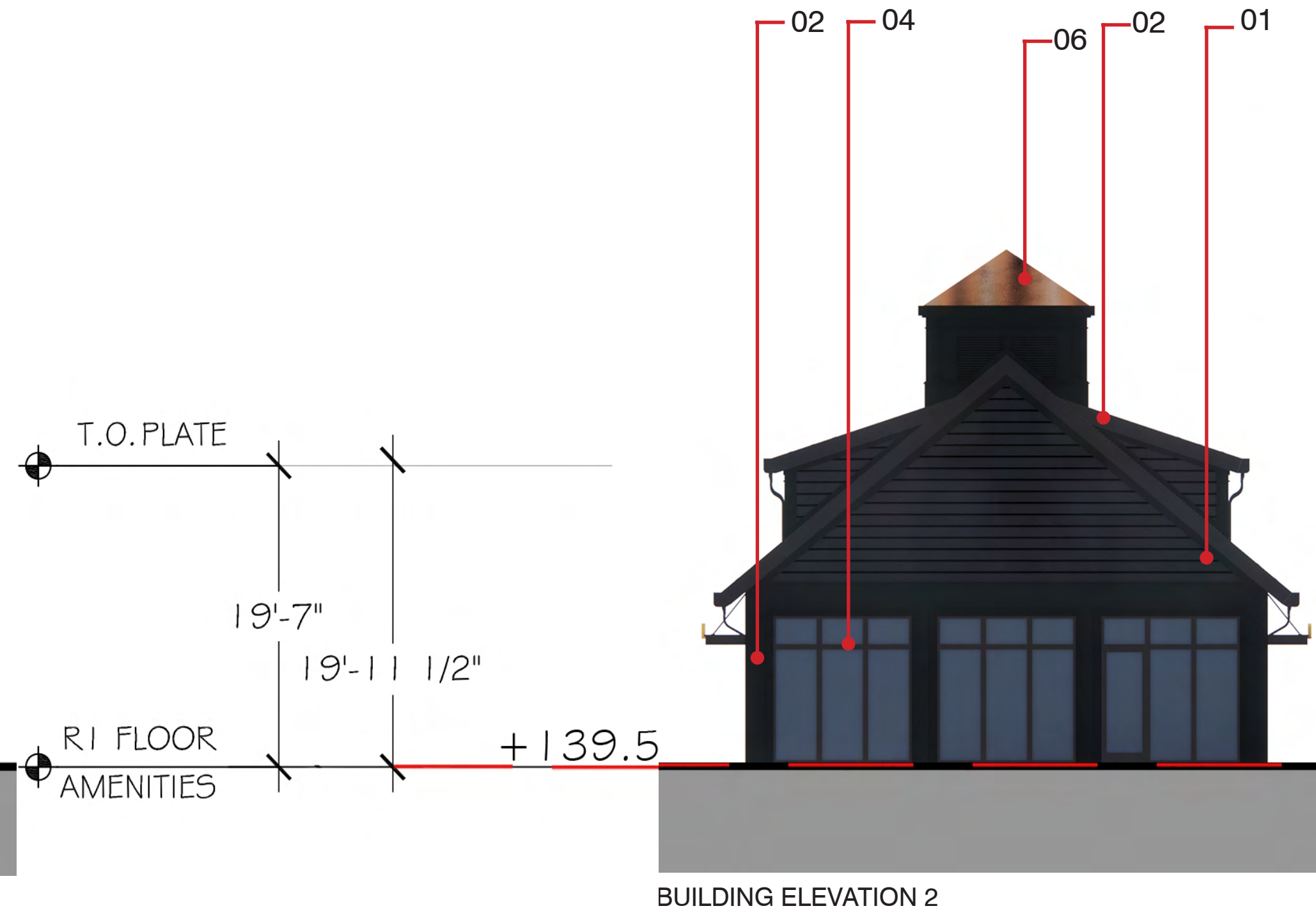
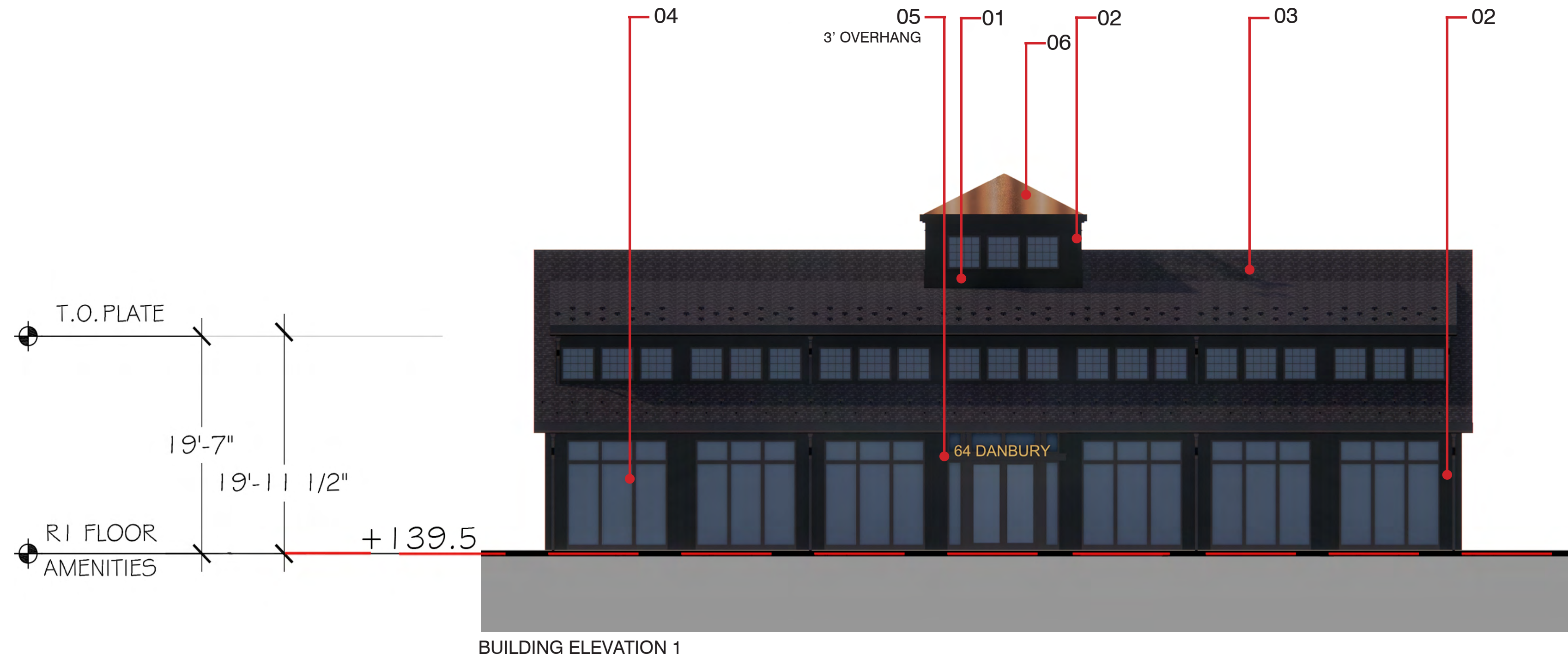

- MATERIAL LEGEND**
- 01.FIBER CEMENT SIDING ANTHRACITE GREY
 - 02. FIBER CEMENT TRIM ANTHRACITE GREY
 - 03.ROOFING SHINGLES WOOD DARK GREY
 - 04.VINYL WINDOWS & DOORS DARK GREY
 - 05.METAL CANOPY BLACK
 - 06.CUPOLA - STANDING SEAM ROOF COPPER

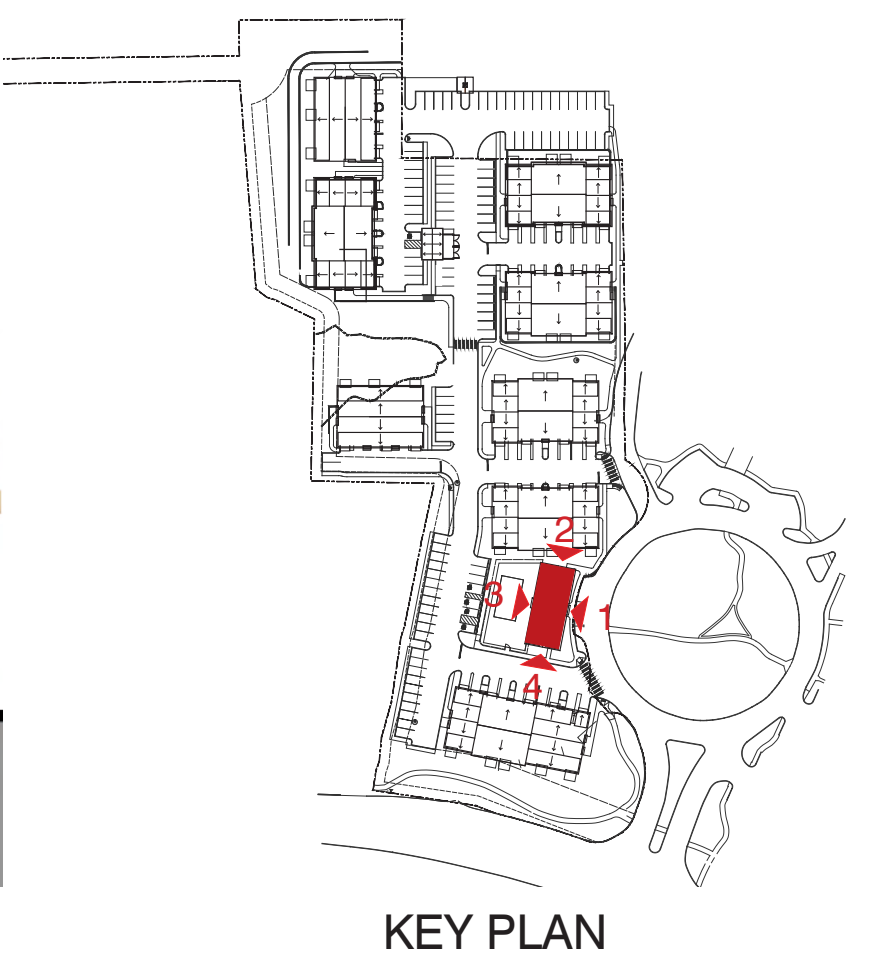
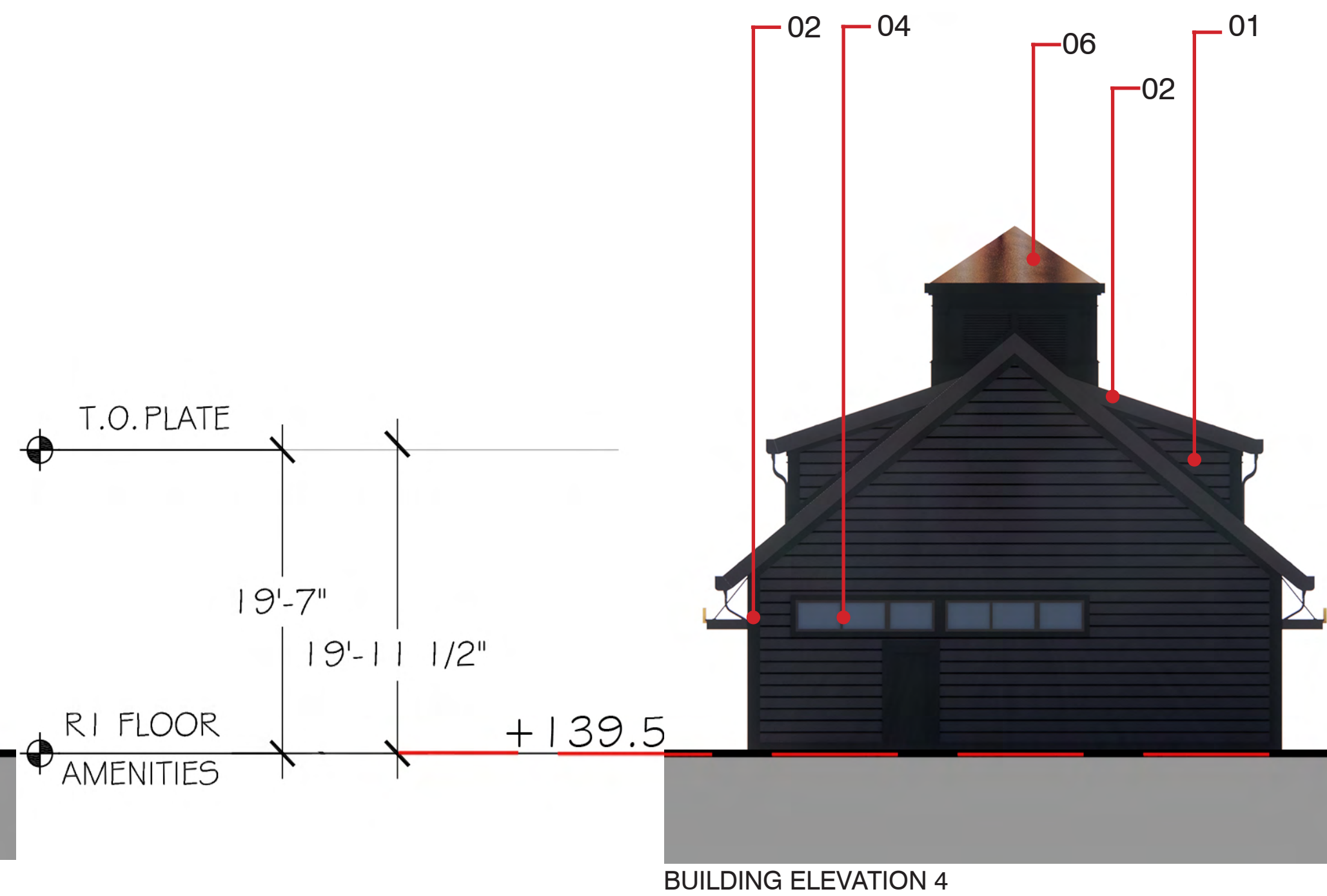
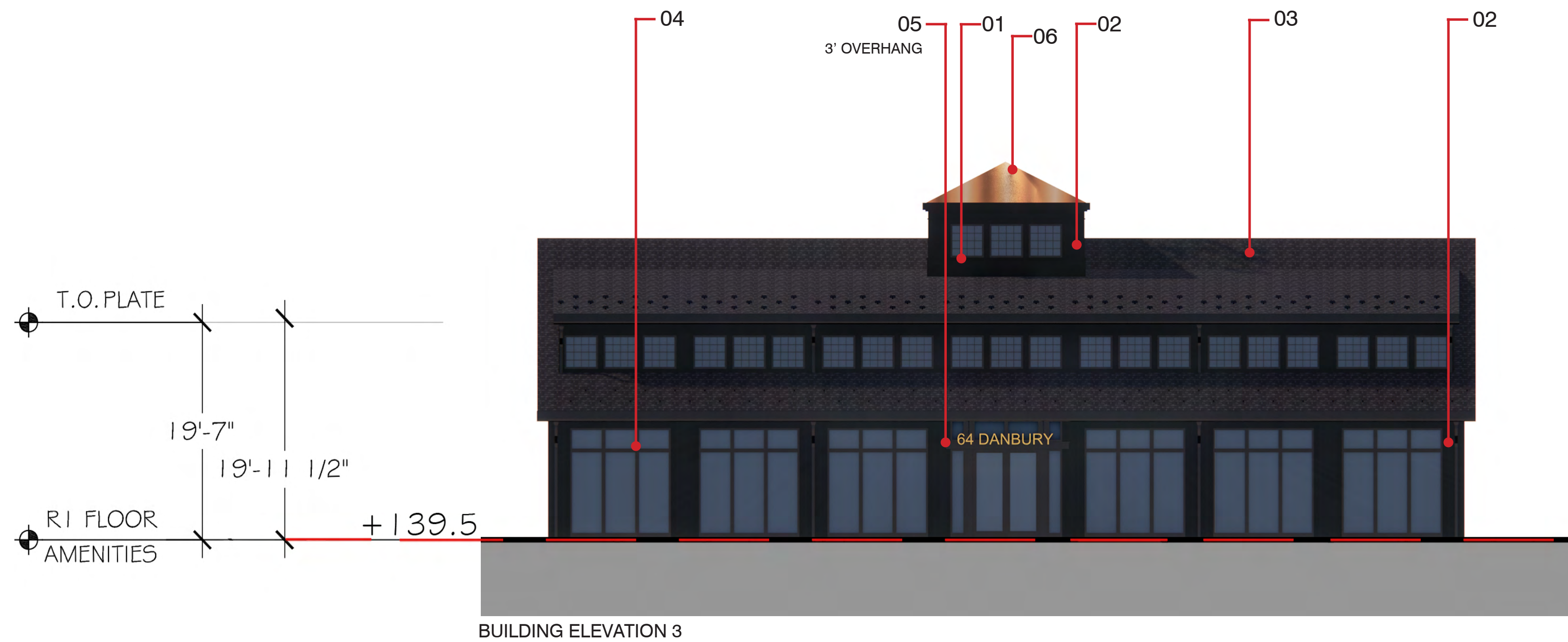

*NOTE: PRODUCTS AND MANUFACTURERS LISTED ARE SUBJECT TO CHANGE AND/OR TO BE SUBSTITUTED WITH EQUIVALENT AND COMPATIBLE OPTIONS
*NOTE: SIGNAGE NAME OR NUMBER SHOWN TO BE DETERMINED AS THE PROJECT DEVELOPS.
*NOTE: LIGHT FIXTURES AND LANDSCAPE SHOWN FOR ILLUSTRATIVE PURPOSE ONLY, REFER TO LANDSCAPE DRAWINGS FOR MORE INFORMATION.

MATERIAL LEGEND

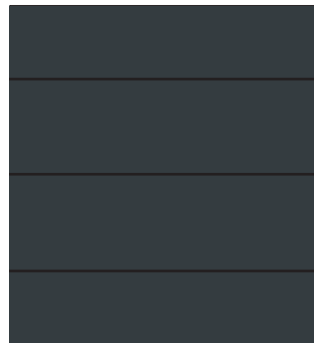
- 

01.FIBER CEMENT SIDING
ANTHRACITE GREY
- 

02. FIBER CEMENT TRIM
ANTHRACITE GREY
- 

03.ROOFING SHINGLES WOOD
DARK GREY
- 

04.VINYL WINDOWS & DOORS
DARK GREY
- 

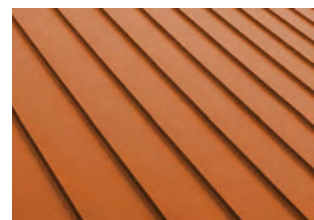
05.STONE
DARK GREY
- 

06.CUPOLA - STANDING SEAM ROOF
COPPER

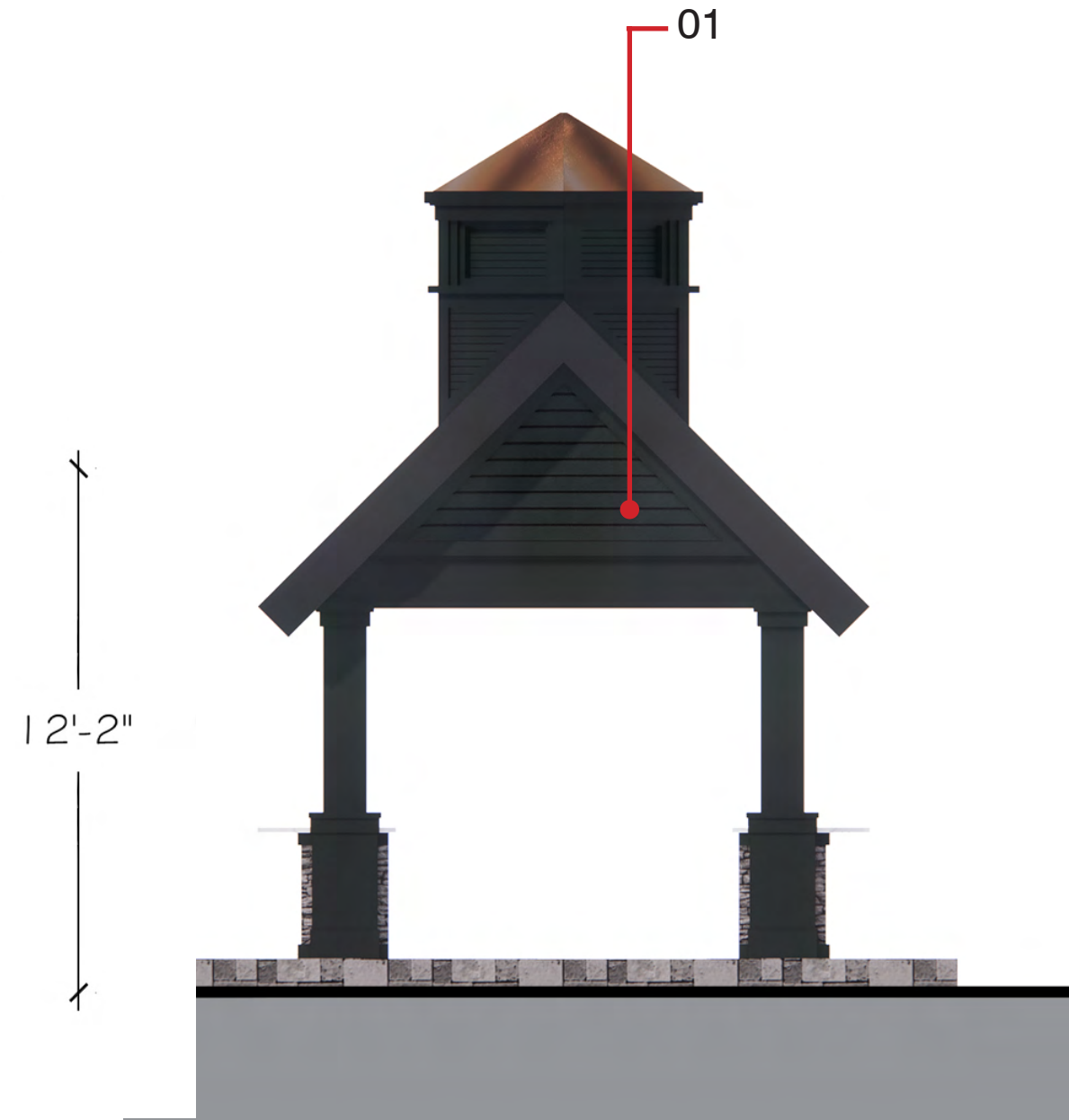

ELEVATION 1

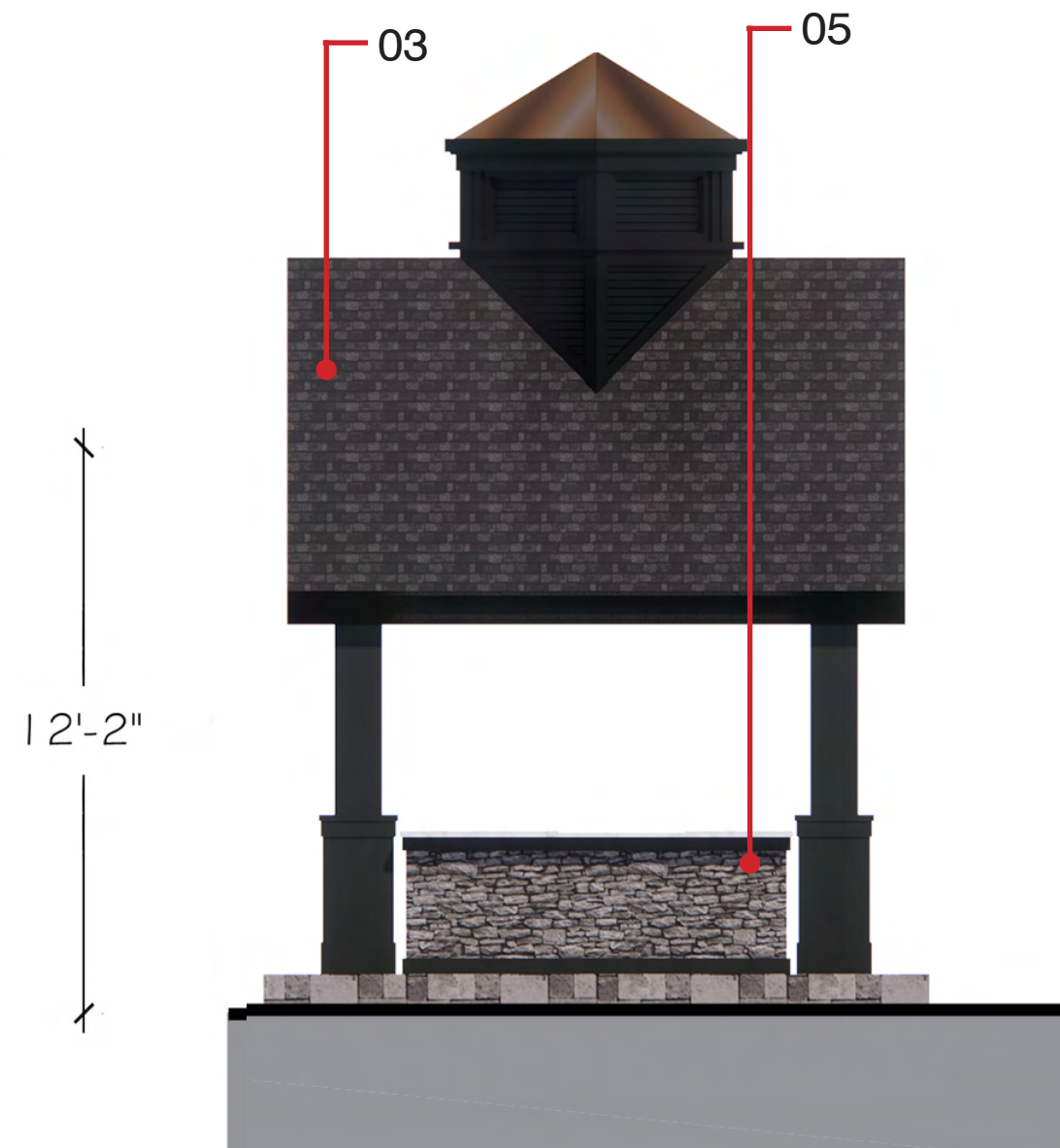

ELEVATION 2

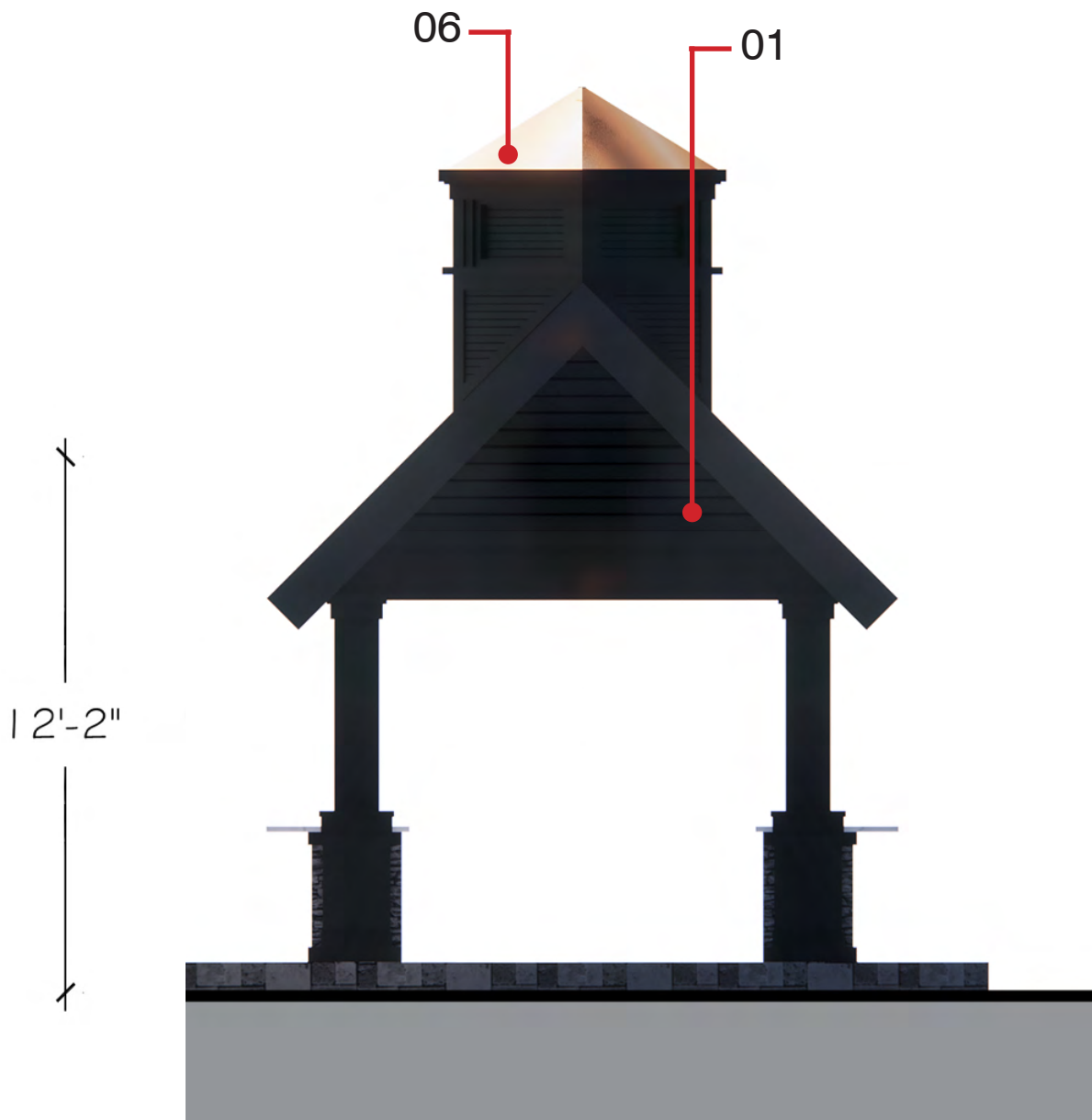

ELEVATION 3

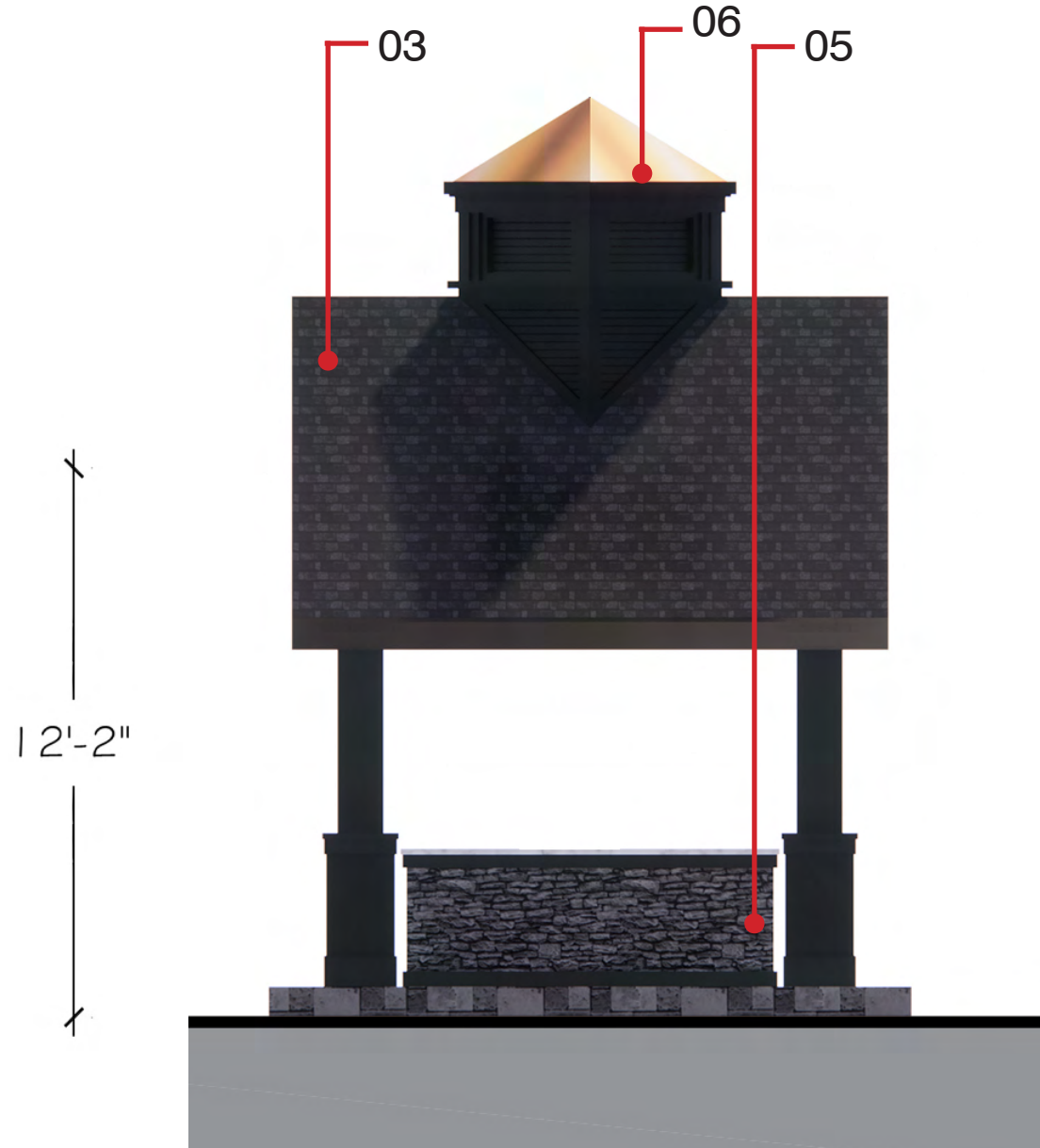

ELEVATION 4

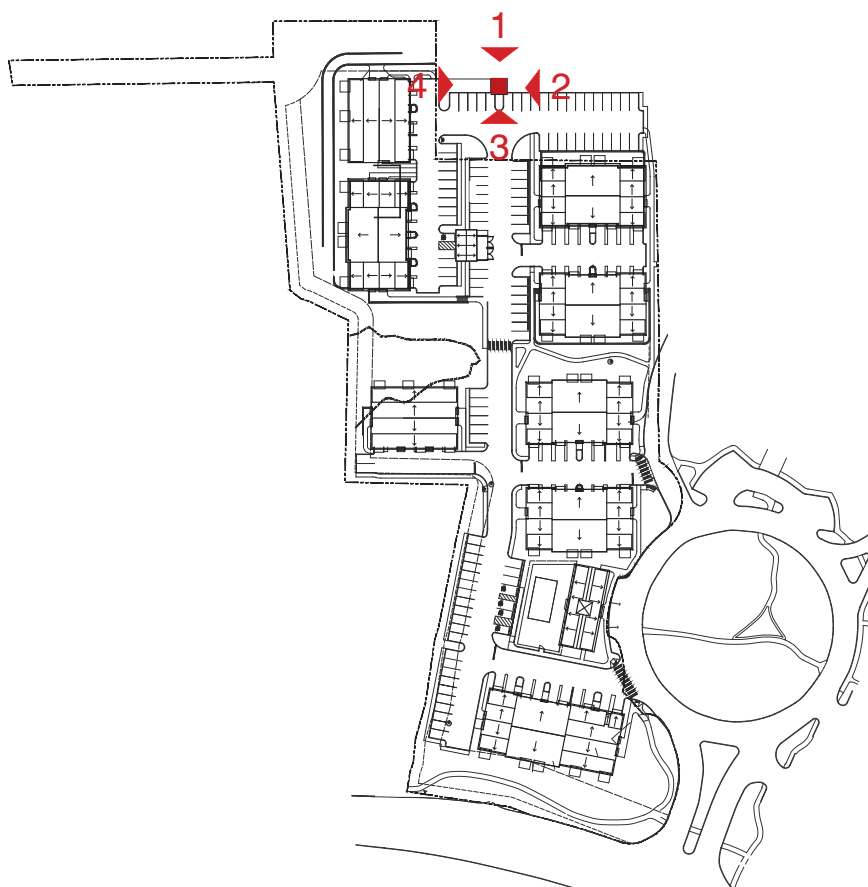

KEY PLAN



A.25

*NOTE: PRODUCTS AND MANUFACTURERS LISTED ARE SUBJECT TO CHANGE AND/OR TO BE SUBSTITUTED WITH EQUIVALENT AND COMPATIBLE OPTIONS
*NOTE: SIGNAGE NAME OR NUMBER SHOWN TO BE DETERMINED AS THE PROJECT DEVELOPS.
*NOTE: LIGHT FIXTURES AND LANDSCAPE SHOWN FOR ILLUSTRATIVE PURPOSE ONLY, REFER TO LANDSCAPE DRAWINGS FOR MORE INFORMATION.

ENLARGED GAZEBO ELEVATIONS

PLANNING AND ZONING SUBMISSION

©2024 LESSARD DESIGN INC. EXPRESSLY RESERVES ITS COMMON-LAW COPYRIGHT AND OTHER PROPERTY RIGHTS IN THESE PLANS. THESE PLANS ARE NOT TO BE REPRODUCED, CHANGED OR COPIED IN ANY OTHER FORM OR MATTER WHATSOEVER, NOR ARE THEY TO BE ASSIGNED TO ANY THIRD PARTY, WITHOUT FIRST OBTAINING THE EXPRESS WRITTEN PERMISSION AND CONSENT OF LESSARD DESIGN INC.

64 DANBURY ROAD

WILTON, CT

FULLER DEVELOPMENT, LLC

JAN 19, 2024
FUL.003

0' 2' 4' 8'
SCALE: 1/4" = 1'-0" (@ 22"x34")

MATERIAL LEGEND

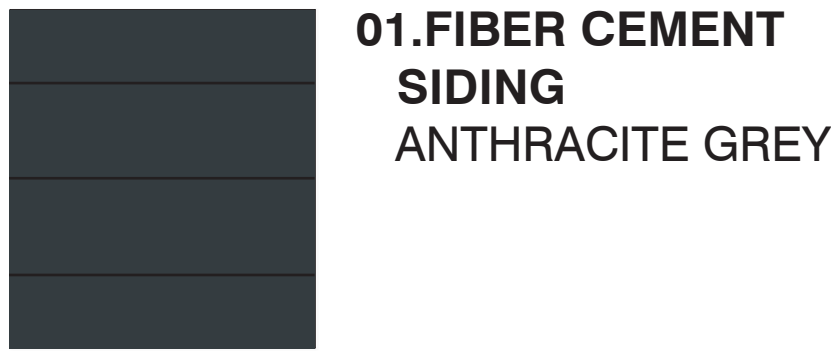

01.FIBER CEMENT
SIDING
ANTHRACITE GREY



02. FIBER CEMENT
TRIM
ANTHRACITE GREY



03.ROOFING
SHINGLES
WOOD
DARK GREY



04.VINYL WINDOWS &
DOORS
DARK GREY



05.STONE
DARK GREY

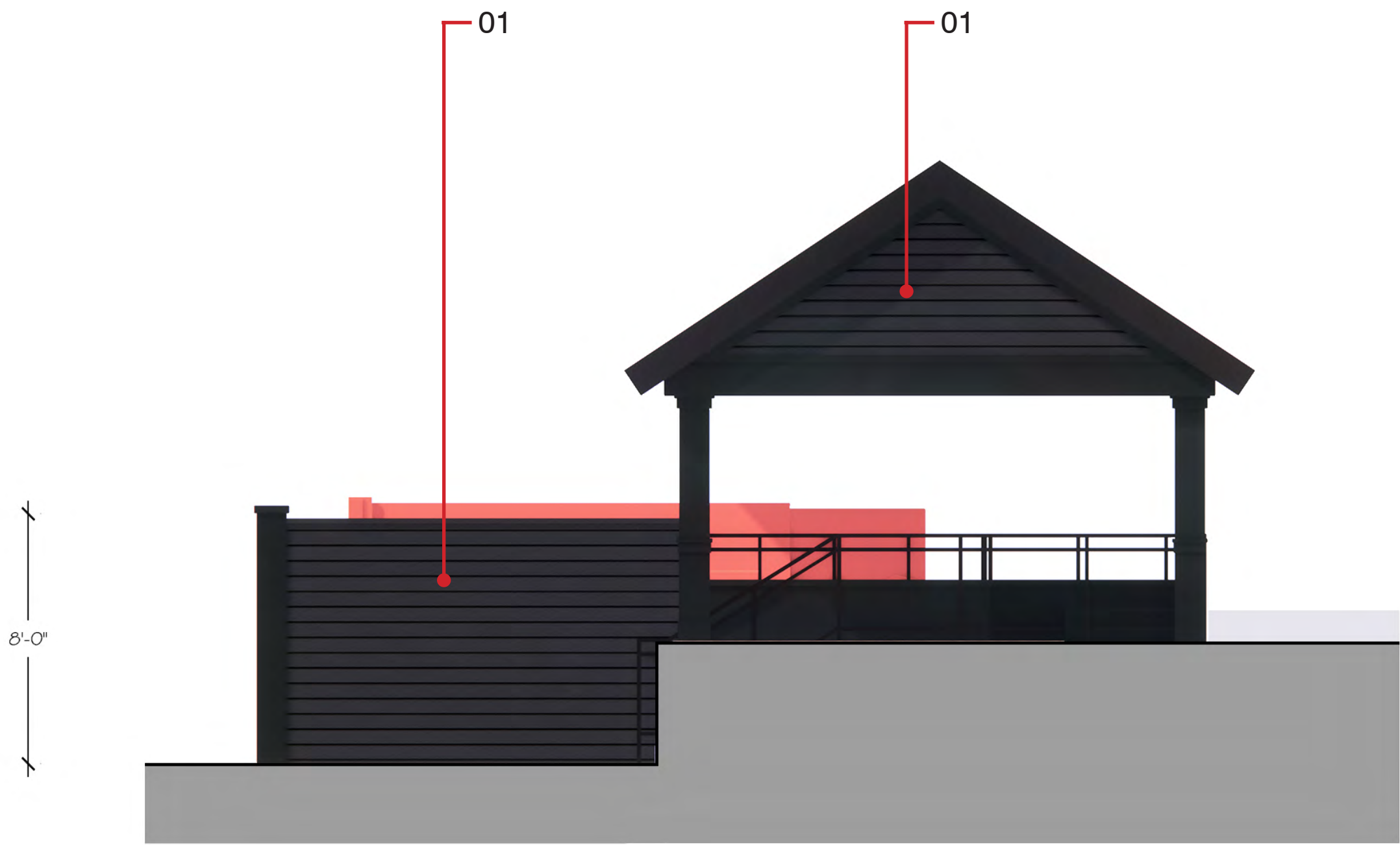

ELEVATION 1

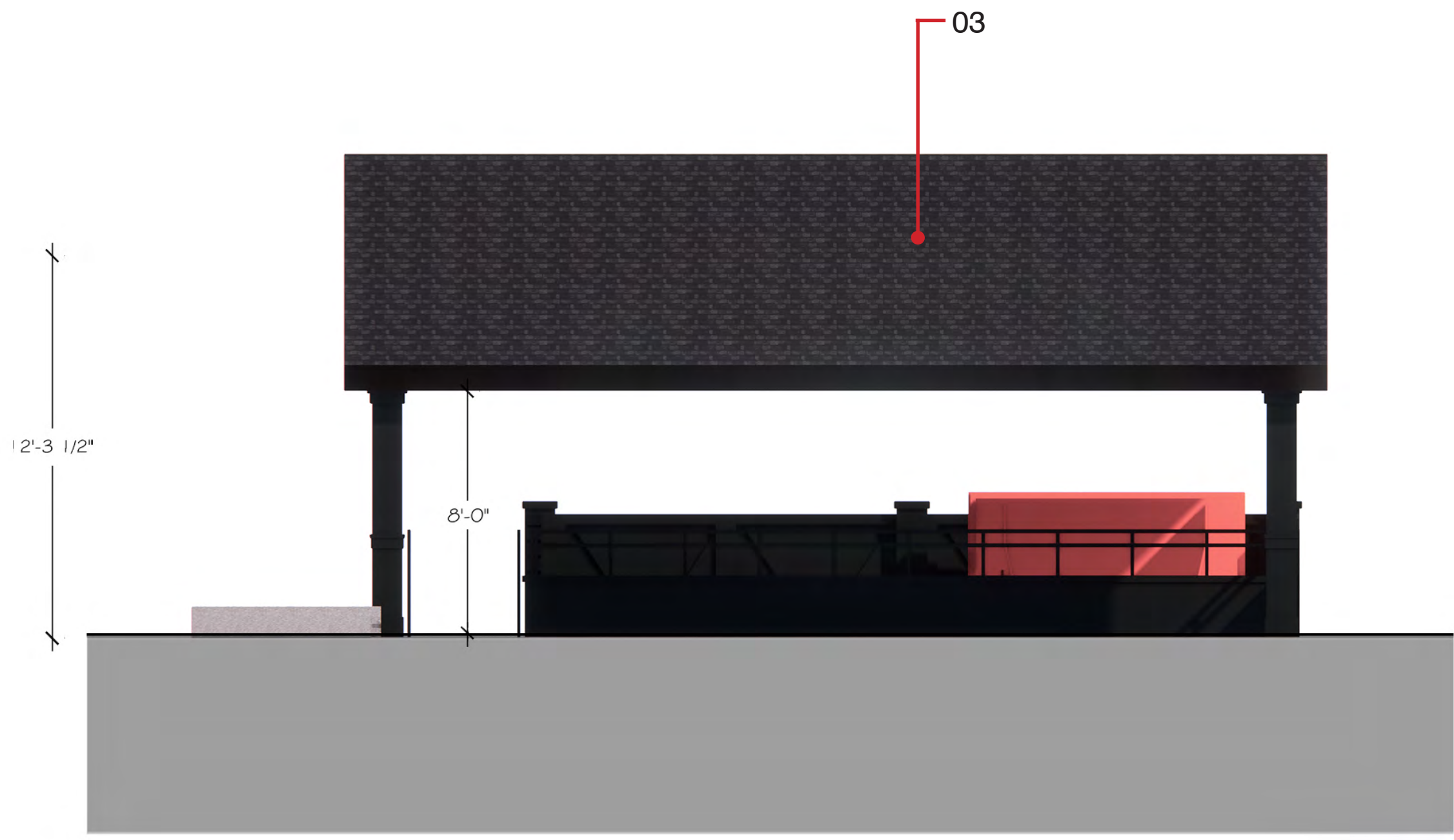

ELEVATION 2

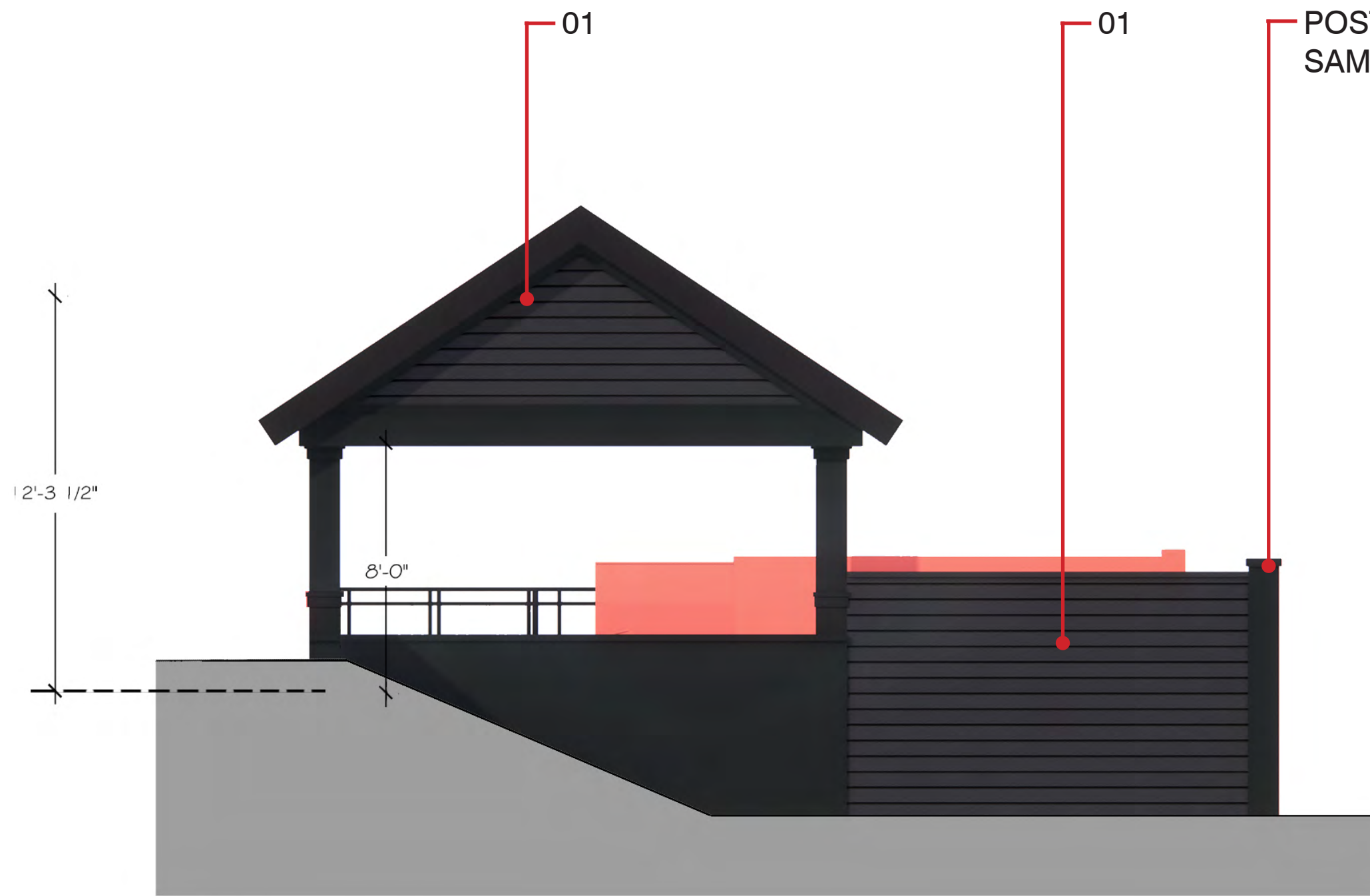

ELEVATION 3

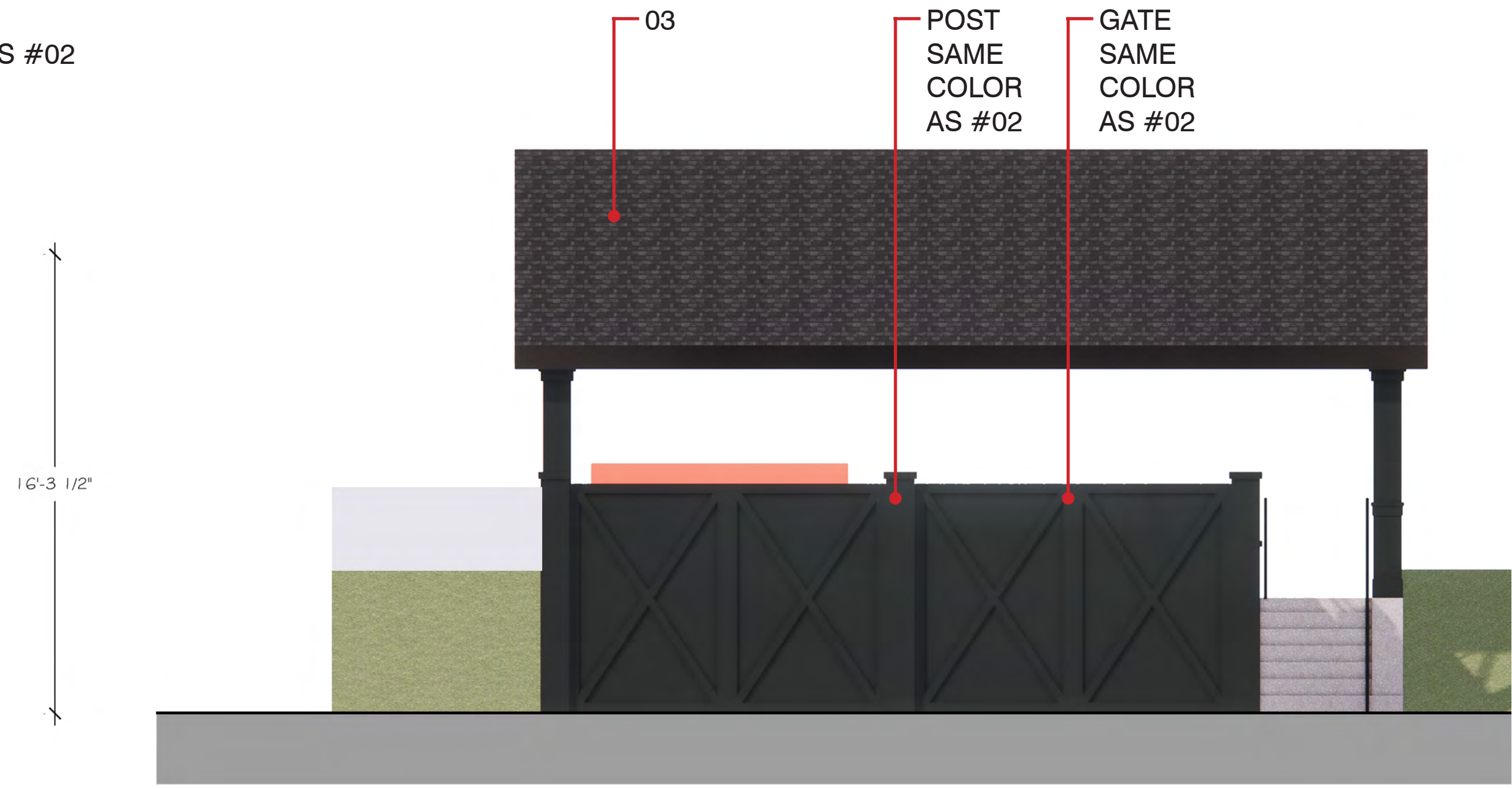

ELEVATION 4

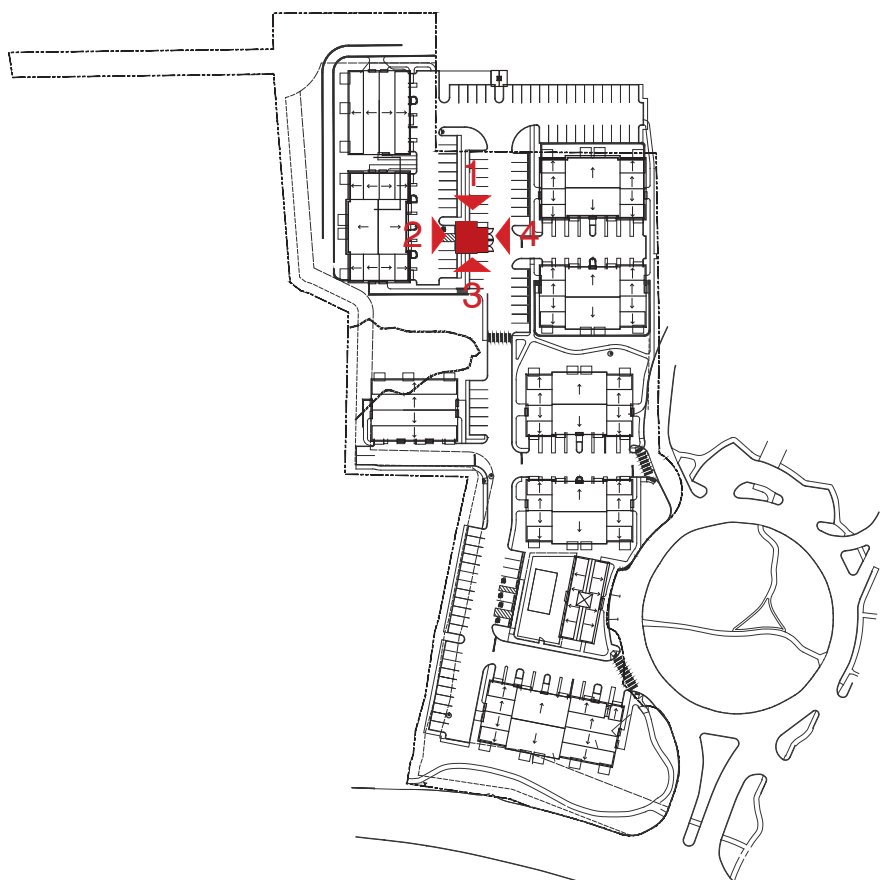

KEY PLAN



*NOTE: PRODUCTS AND MANUFACTURERS LISTED ARE SUBJECT TO CHANGE AND/OR TO BE SUBSTITUTED WITH EQUIVALENT AND COMPATIBLE OPTIONS
*NOTE: SIGNAGE NAME OR NUMBER SHOWN TO BE DETERMINED AS THE PROJECT DEVELOPS.
*NOTE: LIGHT FIXTURES AND LANDSCAPE SHOWN FOR ILLUSTRATIVE PURPOSE ONLY, REFER TO LANDSCAPE DRAWINGS FOR MORE INFORMATION.



8521 LEESBURG PIKE, SEVENTH FLOOR, VIENNA, VA 22182
P:571.830.1800 | F:571.830.1801 | WWW.LESSARDDDESIGN.COM

ENLARGED TRASH ELEVATIONS

PLANNING AND ZONING SUBMISSION

©2024 LESSARD DESIGN INC. EXPRESSLY RESERVES ITS COMMON-LAW COPYRIGHT AND OTHER PROPERTY RIGHTS IN THESE PLANS. THESE PLANS ARE NOT TO BE REPRODUCED, CHANGED OR COPIED IN ANY OTHER FORM OR MATTER WHATSOEVER, NOR ARE THEY TO BE ASSIGNED TO ANY THIRD PARTY, WITHOUT FIRST OBTAINING THE EXPRESS WRITTEN PERMISSION AND CONSENT OF LESSARD DESIGN INC.

64 DANBURY ROAD

WILTON, CT

FULLER DEVELOPMENT, LLC

JAN 19, 2024
FUL.003

A.26

0' 2' 4' 8'
SCALE: 1/4" = 1'-0" (@ 22"x34")



PROPOSED:
CANOPY SIGN- A SIGN ATTACHED TO THE
VERTICAL FACE OF A BUILDING OR CANOPY
SIGN AREA: +/- 9 SF
ARCH. METAL - GOLD COLOR

MIN 7'-0"



BACKLIT LETTERING 2" DEEP

MOUNTED OVER CANOPY OVERHANG

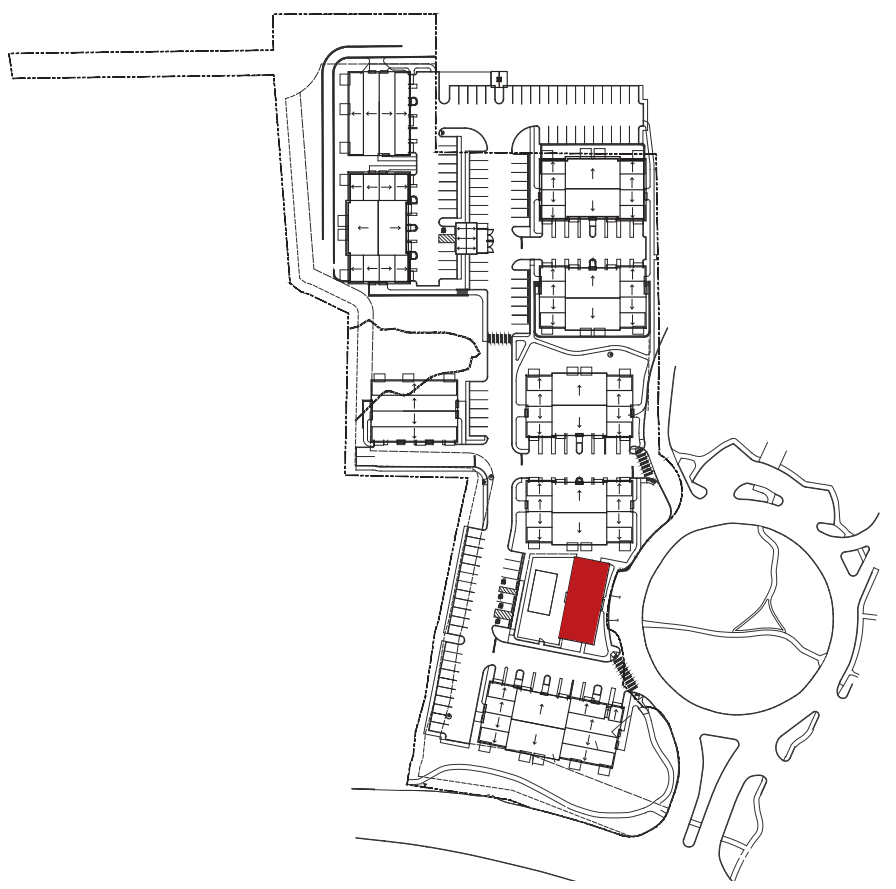

KEY PLAN

*NOTE: SIGN AND SIGNAGE BUILDING NAME SHOWN FOR ILLUSTRATIVE PURPOSES ONLY.
*SIGNAGE MATERIAL, FONTS, COLOR, DEPTH LIGHTING AND STRUCTURAL DETAILS TO BE DEFINED AS PROJECT DEVELOPS