

GREGORY AND ADAMS, P.C.

PAUL H. BURNHAM
DANIEL L. CONANT*
TREVOR CONLOW§
SUSAN L. GOLDMAN
J. VANCE HANCOCK
MICHAEL LAMAGNA*
DERREL M. MASON*
MATTHEW C. MASON*
JAMES D'ALTON MURPHY*
KATHLEEN L. ROYLE *
RALPH E. SLATER
ROGER R. VALKENBURGH *

ATTORNEYS AT LAW
190 OLD RIDGEFIELD ROAD
WILTON, CT 06897
(203) 762-9000
FAX: (203) 834-1628

ESTABLISHED 1964

NEW YORK OFFICE:
399 KNOLLWOOD ROAD - SUITE 201
WHITE PLAINS, NY 10603
(914) 848-5000

* ALSO ADMITTED IN NEW YORK
* ALSO ADMITTED IN VERMONT
§ ADMITTED IN NY AND NJ ONLY

WWW.GREGORYANDADAMS.COM

J. CASEY HEALY
OF COUNSEL

JULIAN A. GREGORY
(1912 - 2002)

THOMAS T. ADAMS
(1929 - 2015)

PLEASE REPLY TO SENDER:
KATHLEEN L. ROYLE
DIRECT DIAL: 203-571-6319
kroyle@gregoryandadams.com

June 23, 2023

By E-mail and Hand Delivery

Planning and Zoning Commission
Town Hall Annex
238 Danbury Road
Wilton, CT 06897
Attn: Mr. Michael E. Wrinn – Director of Planning and Land Use Management

Re: ASML US, LLC – Application for Alternative Signage Program (SDP#5-23)

Dear Mr. Chairman and Members of the Commission:

As attorney for ASML US, LLC, I submit the following replacement pages to the original submission material.

1. Electronic Parking Garage Guidance Signage Plan (C-801) prepared by Tighe & Bond, Inc. (“T&B”) dated June 8, 2023 and last revised June 12, 2023.
2. Electronic Parking Guidance Signage Plan Enlargement (C-802) prepared by T&B dated June 8, 2023 and last revised June 12, 2023.

C-801 and C-802 have been updated to integrate changes to the signs proposed by the Architectural Review Board during its June 1, 2023 meeting. Please note that the changes are to the Matrix sign to shorten the vertical supports and to the Monument sign to have it mirror the Matrix sign with the vertical supports moved to the exterior of the sign face and converting the color of the supports to black.

I look forward to presenting this application during the June 26th meeting.

Respectfully submitted,
Gregory and Adams, P.C.

By: 
Kathleen L. Royle

KLR/ko
Enclosures

cc: Mr. Jason Domena – ASML US, LLC
Joseph A. Canas , P.E. – Tighe & Bond, Inc.
Ms. Marilee Beebe, P.E. – WSP US
James D’Alton Murphy – Gregory and Adams P.C.

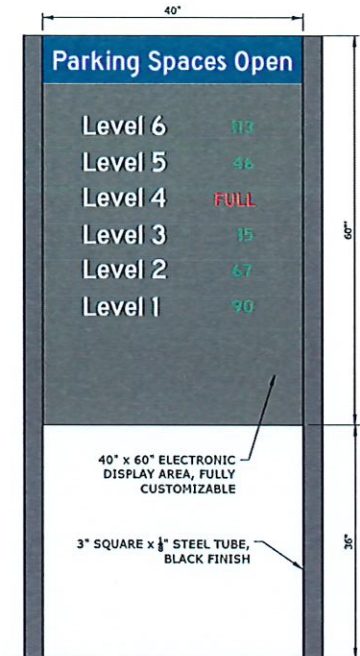
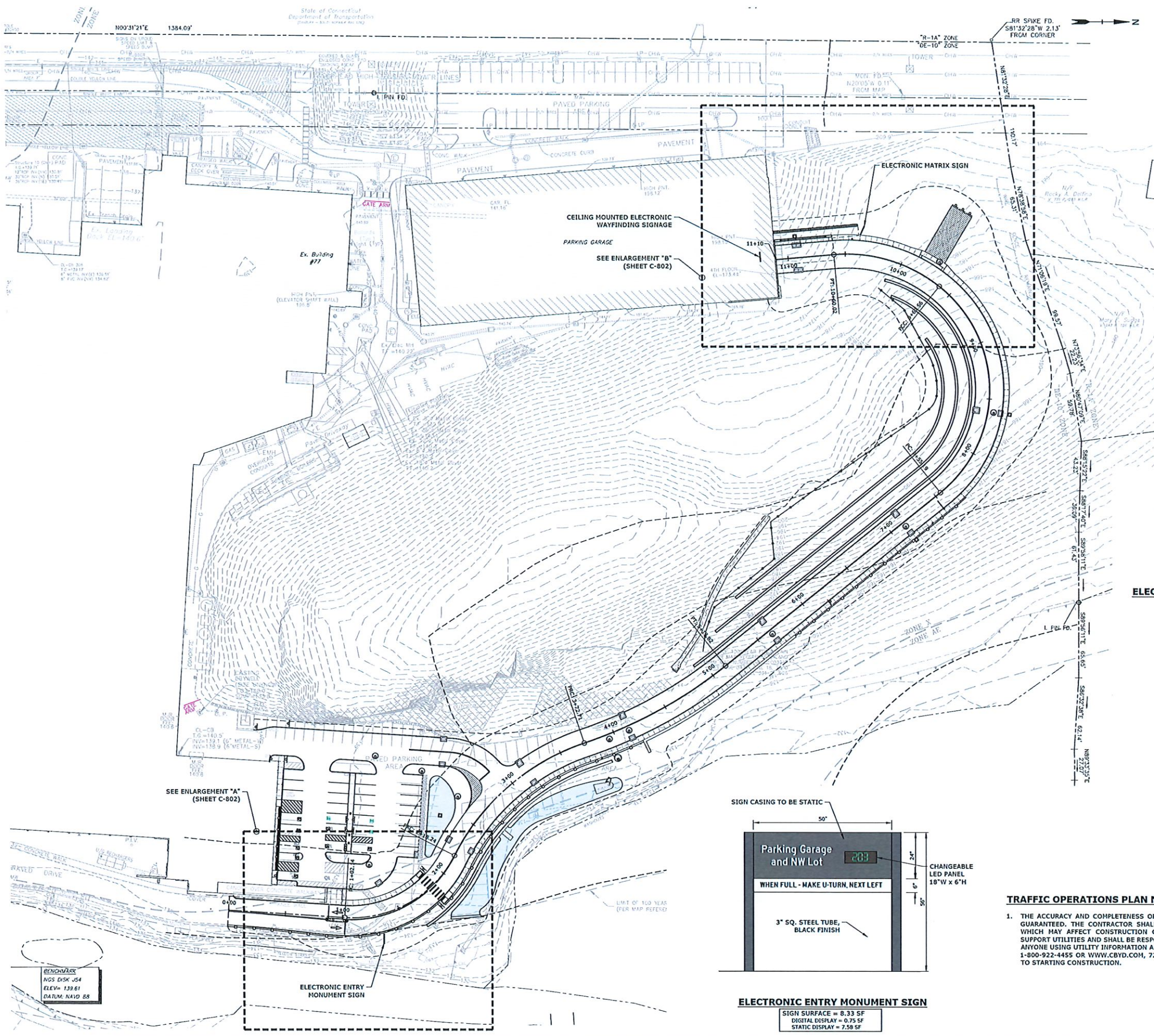

ELECTRONIC MATRIX SIGN
SIGN SURFACE = 16.67 SF
DIGITAL DISPLAY = 16.67 SF
STATIC DISPLAY = 0.00 SF

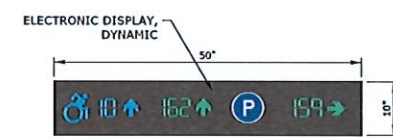

ELECTRONIC CEILING MOUNTED WAYFINDING SIGN
SIGN SURFACE = 3.47 SF
DIGITAL DISPLAY = 3.47 SF
STATIC DISPLAY = 0.00 SF

- TRAFFIC OPERATION PLAN LEGEND**
- - - - - 100 FT UPLAND REVIEW AREA
 - - - - - PROPERTY LINE
 - - - - - EASEMENT LINE
 - ===== PROPOSED CURB
 - ===== PROPOSED RETAINING WALL
 - ===== PROPOSED BUILDING
 - ===== PROPOSED GUIDE RAIL
 - ===== PROPOSED SIGN
 - ===== PROPOSED ACCESSIBLE SYMBOL
 - ===== DOUBLE YELLOW CENTERLINE
 - ===== GATE CONTROL
 - ===== PAINTED CROSSWALK

TRAFFIC OPERATIONS PLAN NOTES

1. THE ACCURACY AND COMPLETENESS OF SUBSURFACE INFORMATION SHOWN ON THESE DRAWINGS IS NOT GUARANTEED. THE CONTRACTOR SHALL DETERMINE THE LOCATIONS AND ELEVATIONS OF ALL UTILITIES WHICH MAY AFFECT CONSTRUCTION OPERATIONS. THE CONTRACTOR MUST ADEQUATELY PROTECT AND SUPPORT UTILITIES AND SHALL BE RESPONSIBLE FOR ALL DAMAGE INCURRED AT NO EXPENSE TO THE OWNER. ANYONE USING UTILITY INFORMATION AND DATA PROVIDED HEREIN SHALL CONTACT "CALL BEFORE YOU DIG", 1-800-922-4455 OR WWW.CBYD.COM, 72 HOURS IN ADVANCE TO VERIFY THE LOCATION OF UTILITIES PRIOR TO STARTING CONSTRUCTION.

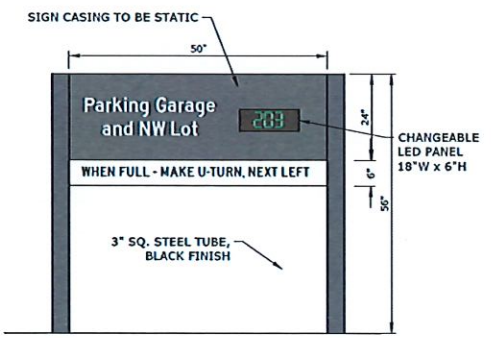

ELECTRONIC ENTRY MONUMENT SIGN
SIGN SURFACE = 8.33 SF
DIGITAL DISPLAY = 0.75 SF
STATIC DISPLAY = 7.58 SF

Tighe & Bond
1000 Bridgeport Avenue
Suite 320
Shelton, CT 06484
(203) 712-1100

ZONING PERMIT NOTICE
a. Pursuant to Section 8-3.(i) of the Connecticut General Statutes, all work in connection with this Special Permit shall be completed within five years after the 3 approval of the plan. Said five-year period shall expire on September 6, 2027.
b. *For conditions of approval for Special Permit SP#492, see Resolution #0322-492SP

SITE/CIVIL GMP PRICING SET

ASML

Campus Traffic Flow Safety Improvements

77 Danbury Road
Wilton, Connecticut

MARK	DATE	DESCRIPTION
2	06/12/2023	BULLETIN # PGS-02
1	05/23/2023	ADDED SIGNAGE AREA (SF)
PROJECT NO:	A0969-015	
DATE:	05/08/2022	
FILE:	A0969-015-C-801-PARKINGGUIDANCE.dwg	
DRAWN BY:	MDS	
DESIGNED/CHECKED BY:	JAC	
APPROVED BY:	JWB	

ELECTRONIC PARKING GUIDANCE SIGNAGE PLAN

SCALE: 1" = 40'

C-801

Last Saved: 6/23/2023 10:03am by: Canad
Tighe & Bond: P:\A0969\ASML\015-Drawings\Drawings_Figures\A0969-015-C-801-PARKINGGUIDANCE.dwg

ZONING PERMIT NOTICE

a. Pursuant to Section 8-3(i) of the Connecticut General Statutes, all work in connection with this Special Permit shall be completed within five years after the 3rd approval of the plan. Said five-year period shall expire on September 6, 2027.
b. *For conditions of approval for Special Permit SP#492, see Resolution #0322-492SP

SITE/CIVIL GMP PRICING SET

ASML

Campus Traffic Flow Safety Improvements

77 Danbury Road
Wilton, Connecticut

2	06/12/2023	BULLETIN # POS-02
1	05/23/2023	ADDED SIGNAGE AREA (SF)
MARK	DATE	DESCRIPTION
PROJECT NO:	AD969-015	
DATE:	08/08/2022	
FILE:	AD969-015-C-801-PARKINGGUIDANCE.dwg	
DRAWN BY:	MDS	
DESIGNED/CHECKED BY:	JAC	
APPROVED BY:	JWB	

ELECTRONIC PARKING GUIDANCE SIGNAGE PLAN ENLARGEMENT

SCALE: 1" = 40'

C-802

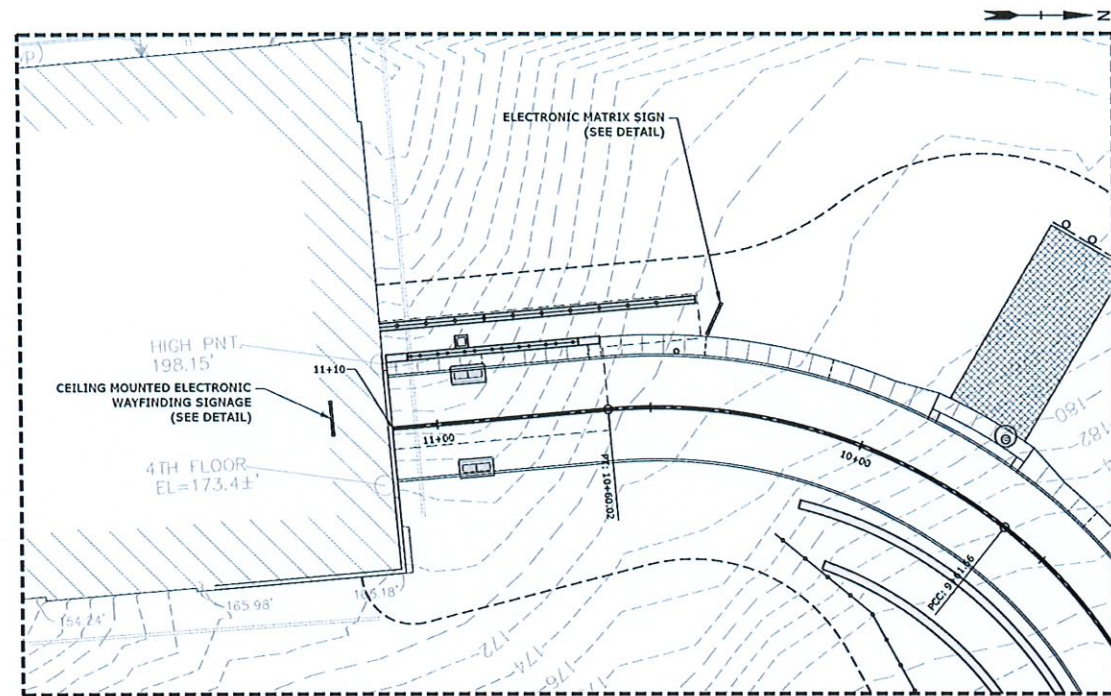

ENLARGEMENT "B"
SCALE: 1" = 20'

