

FIRST FLOOR PLAN
SCALE: 1/8"=1'-0"

OPTION -2:
1 MORE LEVEL
UNDERGROUND
200 CARS

REVISIONS	
DATE	DESCRIPTION

Project
PROPOSED MULTI FAMILY RESIDENCE 8-30 G FOR
BETTER ENVIRONMENTS LLC
221 DANBURY ROAD WILTON, CT

 Douglas Cutler
221 Danbury Road, Wilton, CT 06897
Architects A.I.A.
(203) 761-9561

Drawing Title
FIRST FLOOR PLAN

Project No. Date Drawn Date Revised
5/1/2021
Scale
1/4" = 1'-0"

Drawing No.
A1

THESE PLANS AND/OR DRAWINGS MAY NOT BE USED WITHOUT THE EXPRESS PRIOR WRITTEN CONSENT OF DOUGLAS CUTLER ARCHITECT. THESE PLANS AND/OR DRAWINGS ARE THE SOLE EXCLUSIVE PROPERTY OF DOUGLAS CUTLER ARCHITECT. ANY UNAUTHORIZED REPRODUCTION OR USE HEREOF BY INDIVIDUAL OR MANUFACTURER IS STRICTLY PROHIBITED AND MAY SUBJECT THE USER TO CIVIL AND/OR CRIMINAL PENALTIES. ©2021 DOUGLAS CUTLER ARCHITECT

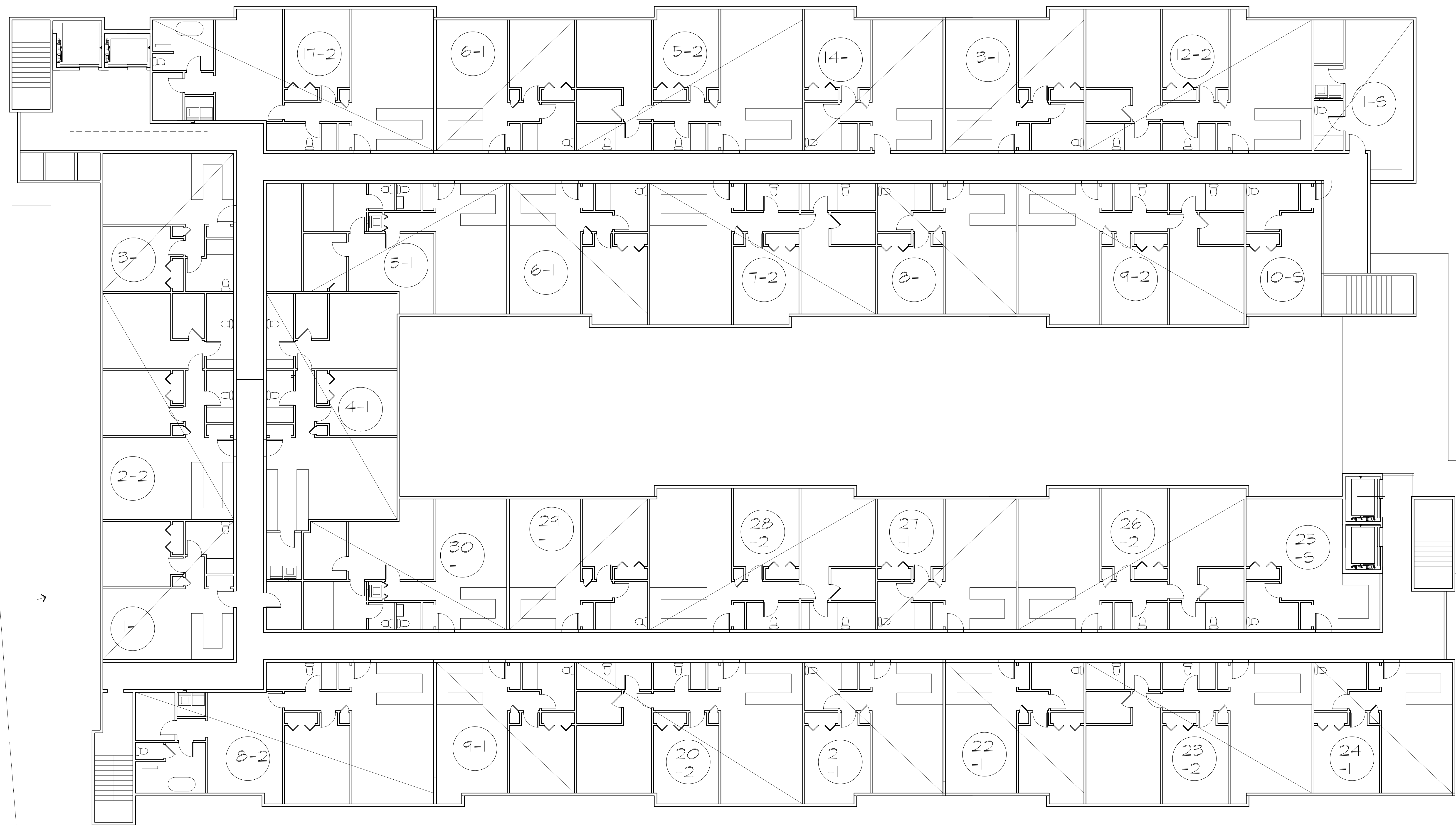

SECOND FLOOR PLAN
SCALE: 1/8"=1'-0"

LATEST REVISION: XX/XX/XX

REVISIONS	
DATE	DESCRIPTION

Project
PROPOSED MULTI FAMILY RESIDENCE 8-30 G. FOR
BETTER ENVIRONMENTS LLC
221 DANBURY ROAD WILTON, CT

 Douglas Cutler
221 Danbury Road, Wilton, CT 06897

Architects A.I.A.
(203) 761-9561

THESE PLANS AND/OR DRAWINGS MAY NOT BE USED WITHOUT THE EXPRESS PRIOR WRITTEN CONSENT OF DOUGLAS CUTLER ARCHITECT. THESE PLANS AND/OR DRAWINGS ARE THE SOLE EXCLUSIVE PROPERTY OF DOUGLAS CUTLER ARCHITECT. ANY UNAUTHORIZED REPRODUCTION OR USE HEREOF BY INDIVIDUAL OR MANUFACTURER IS STRICTLY PROHIBITED AND MAY SUBJECT THE USER TO CIVIL AND/OR CRIMINAL PENALTIES. ©2021/2022 DOUGLAS CUTLER ARCHITECT

Drawing Title
SECOND FLOOR PLAN

Project No. Date Drawn 5/1/2021 Date Revised
Drawn By Scale 1/4" = 1'-0"

Drawing No.

A2

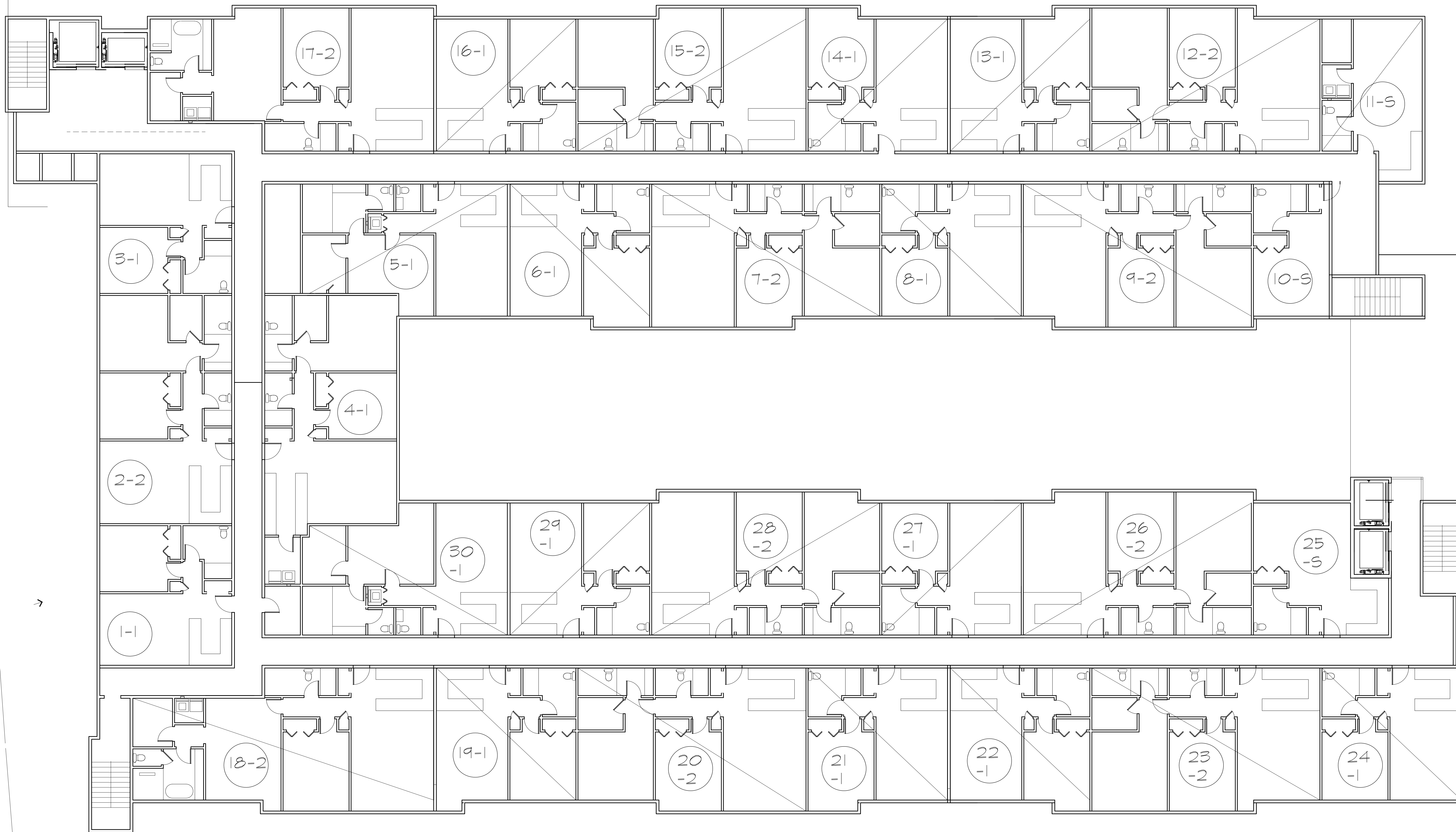

THIRD FLOOR PLAN
SCALE: 1/4"=1'-0"

- LEGEND
- EXISTING CONSTRUCTION TO BE REMAIN
 - NEW MODULAR CONSTRUCTION
 - NEW CONVENTIONAL CONSTRUCTION
 - EXISTING CONSTRUCTION TO BE REMOVED
 - LINE OF ROOF ABOVE
 - 4 X 4 MIN. POST SIZE EXCEPT OTHERWISE NOTED
 - 4- 2 X 4 WD. POST

REVISIONS	
DATE	DESCRIPTION

Project

PROPOSED MULTI FAMILY RESIDENCE 8-30 G. FOR
BETTER ENVIRONMENTS LLC
221 DANBURY ROAD WILTON, CT

 Douglas Cutler
221 Danbury Road, Wilton, CT 06897

Architects A.I.A.
(203) 761-9561

THESE PLANS AND/OR DRAWINGS MAY NOT BE USED WITHOUT THE EXPRESS PRIOR WRITTEN CONSENT OF DOUGLAS CUTLER ARCHITECT. THESE PLANS AND/OR DRAWINGS ARE THE SOLE EXCLUSIVE PROPERTY OF DOUGLAS CUTLER ARCHITECT. ANY UNAUTHORIZED REPRODUCTION OR USE HEREOF BY INDIVIDUAL OR MANUFACTURER IS STRICTLY PROHIBITED AND MAY SUBJECT THE USER TO CIVIL AND/OR CRIMINAL PENALTIES. 07/11/03 DOUGLAS CUTLER ARCHITECT

Drawing Title

THIRD FLOOR PLAN

Project No.

Date Drawn
5/1/2021

Date Revised

Drawn By

Scale
1/4" = 1'-0"

Drawing No.
A3

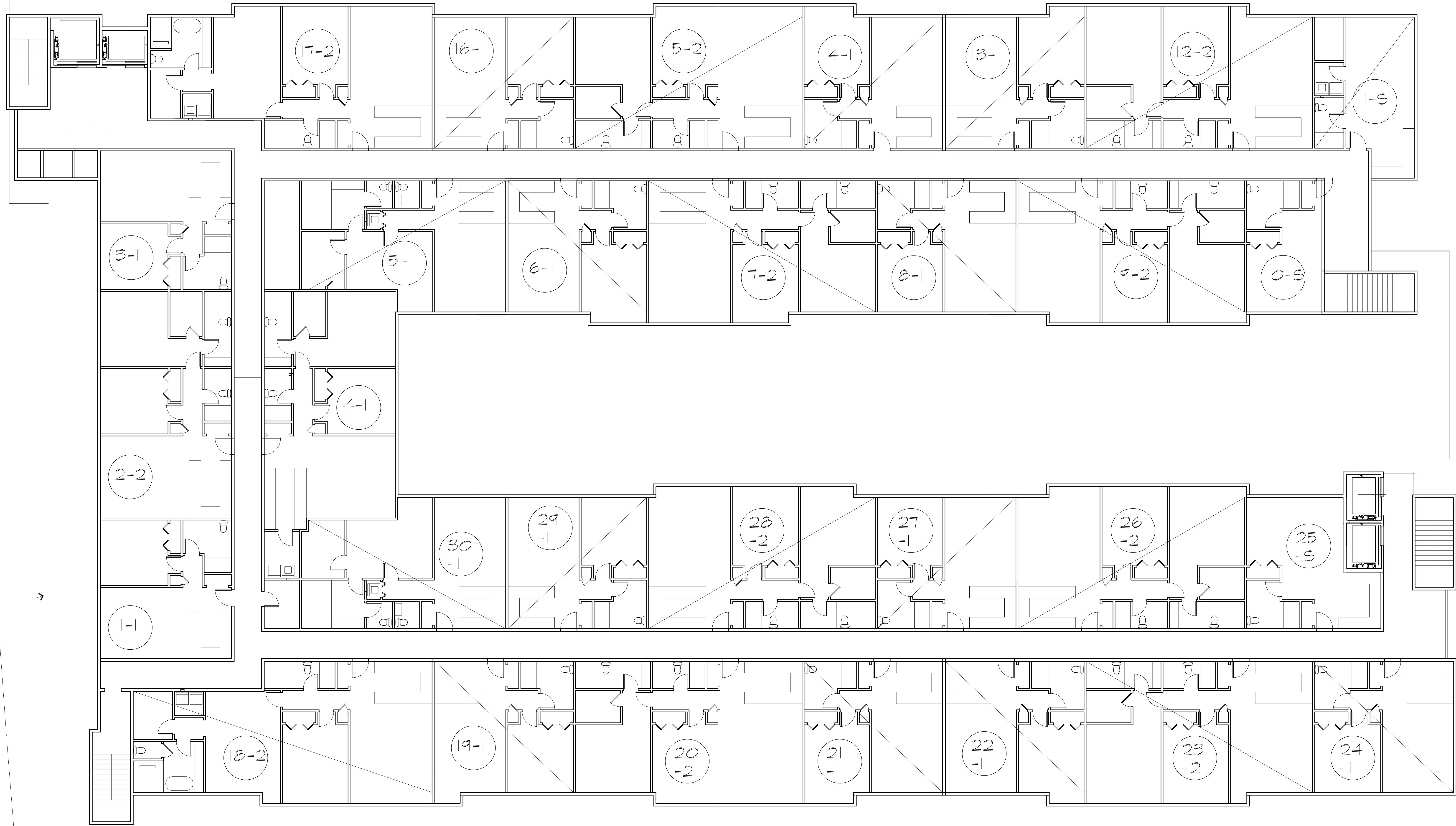

FOURTH FLOOR PLAN
SCALE: 1/4"=1'-0"

LATEST REVISION: XX/XX/XX

REVISIONS	
DATE	DESCRIPTION

Project
PROPOSED MULTI FAMILY RESIDENCE 8-30 G FOR
BETTER ENVIRONMENTS LLC
221 DANBURY ROAD WILTON, CT

 Douglas Cutler
221 Danbury Road, Wilton, CT 06897
Architects A.I.A.
(203) 761-9561

Drawing Title
FOURTH FLOOR PLAN

Project No. Date Drawn Date Revised
5/1/2021
Drawn By Scale
1/4" = 1'-0"

Drawing No.
A4

THESE PLANS AND/OR DRAWINGS MAY NOT BE USED WITHOUT THE EXPRESS PRIOR WRITTEN CONSENT OF DOUGLAS CUTLER ARCHITECT. THESE PLANS AND/OR DRAWINGS ARE THE SOLE EXCLUSIVE PROPERTY OF DOUGLAS CUTLER ARCHITECT. ANY UNAUTHORIZED REPRODUCTION OR USE HEREOF BY INDIVIDUAL OR MANUFACTURER IS STRICTLY PROHIBITED AND MAY SUBJECT THE USER TO CIVIL AND/OR CRIMINAL PENALTIES. 07/17/03 DOUGLAS CUTLER ARCHITECT

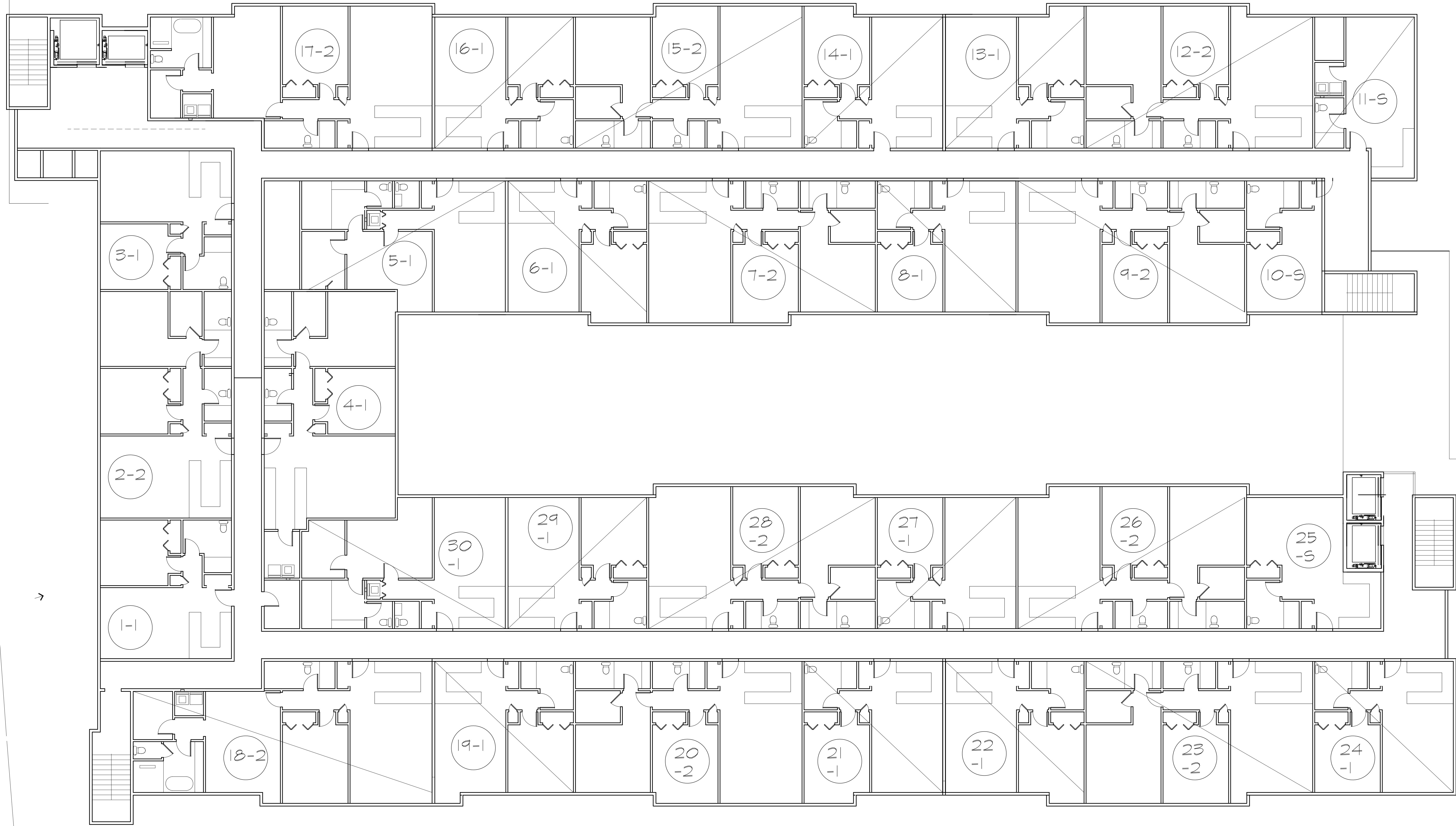

FIFTH FLOOR PLAN
SCALE: 1/4"=1'-0"

LATEST REVISION: XX/XX/XX

REVISIONS	
DATE	DESCRIPTION

Project
PROPOSED MULTI FAMILY RESIDENCE 8-30 G FOR
BETTER ENVIRONMENTS LLC
221 DANBURY ROAD WILTON, CT

 Douglas Cutler
221 Danbury Road, Wilton, CT 06897
Architects A.I.A.
(203) 761-9561

Drawing Title
FIFTH FLOOR PLAN

Project No. Date Drawn Date Revised
5/1/2021
Drawn By Scale
1/4" = 1'-0"

Drawing No.
A5

THESE PLANS AND/OR DRAWINGS MAY NOT BE USED WITHOUT THE EXPRESS PRIOR WRITTEN CONSENT OF DOUGLAS CUTLER ARCHITECT. THESE PLANS AND/OR DRAWINGS ARE THE SOLE EXCLUSIVE PROPERTY OF DOUGLAS CUTLER ARCHITECT. ANY UNAUTHORIZED REPRODUCTION OR USE HEREOF BY INDIVIDUAL OR MANUFACTURER IS STRICTLY PROHIBITED AND MAY SUBJECT THE USER TO CIVIL AND/OR CRIMINAL PENALTIES. 07/17/03 DOUGLAS CUTLER ARCHITECT

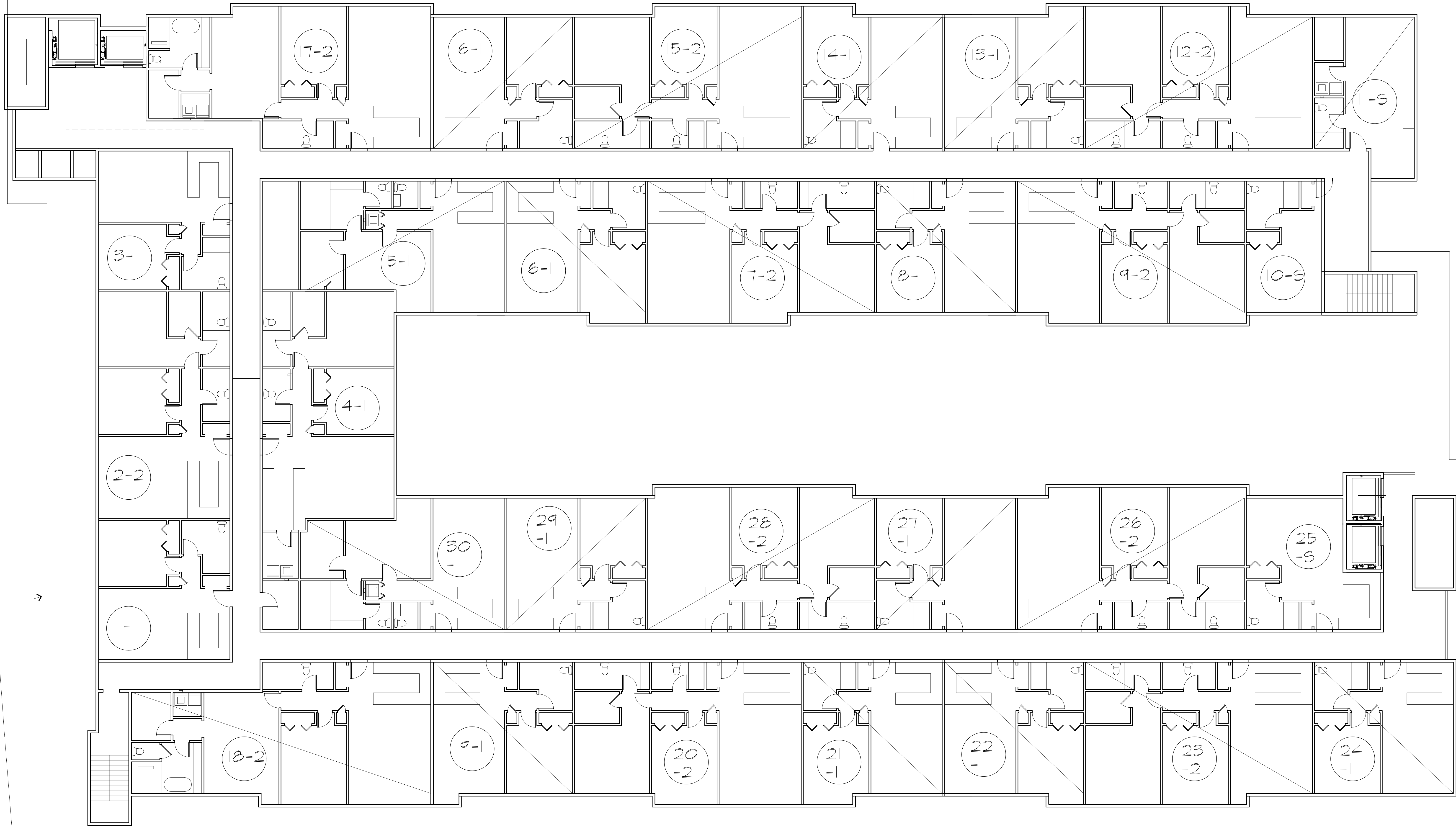

SIXTH FLOOR PLAN
SCALE: 1/4"=1'-0"

LATEST REVISION: XX/XX/XX

REVISIONS	
DATE	DESCRIPTION

Project
PROPOSED MULTI FAMILY RESIDENCE 8-30 G FOR
BETTER ENVIRONMENTS LLC
221 DANBURY ROAD WILTON, CT

 Douglas Cutler Architects A.I.A.
221 Danbury Road, Wilton, CT 06897 (203) 761-9561

Drawing Title
SIXTH FLOOR PLAN

Project No. Date Drawn 5/1/2021 Date Revised
Drawn By Scale 1/4" = 1'-0"

Drawing No.
A6

THESE PLANS AND/OR DRAWINGS MAY NOT BE USED WITHOUT THE EXPRESS PRIOR WRITTEN CONSENT OF DOUGLAS CUTLER ARCHITECT. THESE PLANS AND/OR DRAWINGS ARE THE SOLE EXCLUSIVE PROPERTY OF DOUGLAS CUTLER ARCHITECT. ANY UNAUTHORIZED REPRODUCTION OR USE HEREOF BY INDIVIDUAL OR MANUFACTURER IS STRICTLY PROHIBITED AND MAY SUBJECT THE USER TO CIVIL AND/OR CRIMINAL PENALTIES. 07/17/03 DOUGLAS CUTLER ARCHITECT

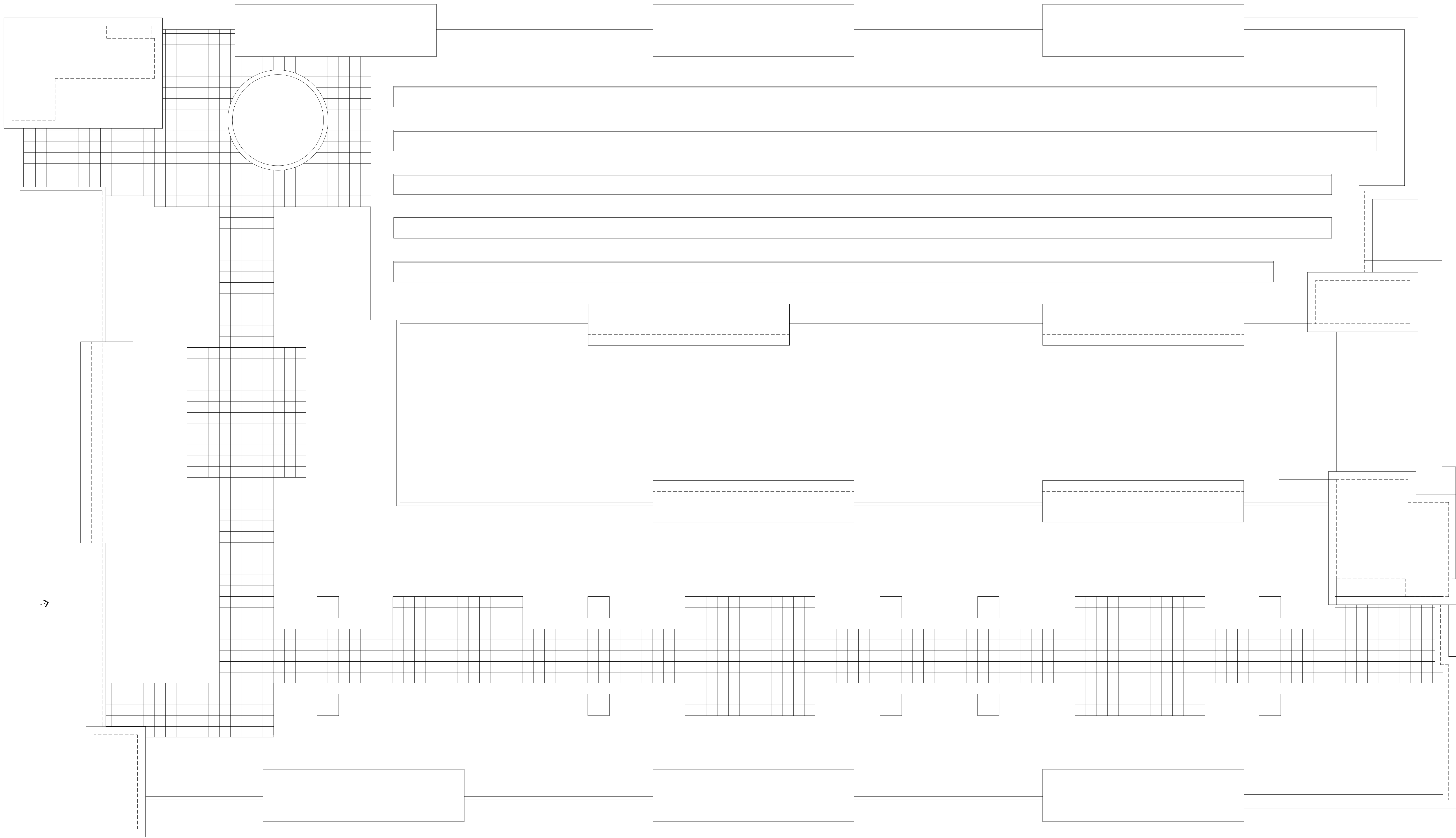

ROOF PLAN
SCALE: 1/4"=1'-0"

LATEST REVISION: XX/XX/XX

REVISIONS	
DATE	DESCRIPTION

Project
PROPOSED MULTI FAMILY RESIDENCE 8-30 G FOR
BETTER ENVIRONMENTS LLC
221 DANBURY ROAD WILTON, CT

 Douglas Cutler Architects A.I.A.
221 Danbury Road, Wilton, CT 06897 (203) 761-9561

THESE PLANS AND/OR DRAWINGS MAY NOT BE USED WITHOUT THE EXPRESS PRIOR WRITTEN CONSENT OF DOUGLAS CUTLER ARCHITECT. THESE PLANS AND/OR DRAWINGS ARE THE SOLE EXCLUSIVE PROPERTY OF DOUGLAS CUTLER ARCHITECT. ANY UNAUTHORIZED REPRODUCTION OR USE HEREOF BY INDIVIDUAL OR MANUFACTURER IS STRICTLY PROHIBITED AND MAY SUBJECT THE USER TO CIVIL AND/OR CRIMINAL PENALTIES. 07/17/03 DOUGLAS CUTLER ARCHITECT

Drawing Title
ROOF PLAN

Project No. Date Drawn Date Revised
5/1/2021
Drawn By Scale
1/4" = 1'-0"

Drawing No.
A7



LEFT SIDE ELEVATION



FRONT ELEVATION

LATEST REVISION: XX/XX/XX

REVISIONS	
DATE	DESCRIPTION

Project PROPOSED MULTI FAMILY RESIDENCE 8-30 G FOR BETTER ENVIRONMENTS LLC 221 DANBURY ROAD WILTON, CT	
 Douglas Cutler 221 Danbury Road, Wilton, CT 06897	Architects A.I.A. (203) 761-9561

Drawing Title ELEVATIONS		
Project No.	Date Drawn 5/1/2021	Date Revised
Drawn By	Scale 1/4" = 1'-0"	

Drawing No. A8

THESE PLANS AND/OR DRAWINGS MAY NOT BE USED WITHOUT THE EXPRESS PRIOR WRITTEN CONSENT OF DOUGLAS CUTLER ARCHITECT. THESE PLANS AND/OR DRAWINGS ARE THE SOLE EXCLUSIVE PROPERTY OF DOUGLAS CUTLER ARCHITECT. ANY UNAUTHORIZED REPRODUCTION OR USE HEREOF BY INDIVIDUAL OR MANUFACTURER IS STRICTLY PROHIBITED AND MAY SUBJECT THE USER TO CIVIL AND/OR CRIMINAL PENALTIES. 07/17/05 DOUGLAS CUTLER ARCHITECT



RIGHT SIDE ELEVATION

LATEST REVISION: XX/XX/XX

REVISIONS	
DATE	DESCRIPTION

Project
PROPOSED MULTI FAMILY RESIDENCE 8-30 G FOR
BETTER ENVIRONMENTS LLC
221 DANBURY ROAD WILTON, CT

 Douglas Cutler Architects A.I.A.
221 Danbury Road, Wilton, CT 06897 (203) 761-9561

THESE PLANS AND/OR DRAWINGS MAY NOT BE USED WITHOUT THE EXPRESS PRIOR WRITTEN CONSENT OF DOUGLAS CUTLER ARCHITECT. THESE PLANS AND/OR DRAWINGS ARE THE SOLE EXCLUSIVE PROPERTY OF DOUGLAS CUTLER ARCHITECT. ANY UNAUTHORIZED REPRODUCTION OR USE HEREOF BY INDIVIDUAL OR MANUFACTURER IS STRICTLY PROHIBITED AND MAY SUBJECT THE USER TO CIVIL AND/OR CRIMINAL PENALTIES. 07/17/03 DOUGLAS CUTLER ARCHITECT

Drawing Title
ELEVATIONS

Project No. Date Drawn 5/1/2021 Date Revised
Drawn By Scale 1/4" = 1'-0"

Drawing No.
A9