

Proposed Multifamily Mixed Use 8-30 G For:
BETTER ENVIONMENTS LLC
24 DANBURY ROAD, WILTON, CT

OPTIONAL
PURCHASE

OWNER:
BETTER ENVIRONMENTS LLC
221 DANBURY ROAD
WILTON, CT
PHONE: 203 768 5636
E-MAIL: dcutler@modulararchitecture.com

ARCHITECT:
DOUGLAS CUTLER ARCHITECTS, PC
221 DANBURY ROAD WILTON, CT 06897
PHONE: 203-761-9561 FAX: 203-761-0014
E-MAIL: dcutler@modulararchitecture.com

PROPOSED SITE PLAN
SCALE: 1"= 30'

UPPER LEVELS - 88 UNITS

PROPOSED SITE PLAN
SCALE: 1"= 30'

PAGE	DRAWING DESCRIPTION
C5	COVER SHEET SITE PLAN
A1	FOUNDATION PLAN
A2	FIRST FLOOR PLANS
A3	SECOND FLOOR PLANS
A4	ROOF PLAN
A5	FRONT AND RIGHT ELEVATIONS
A6	REAR AND LEFT ELEVATIONS
E1	FIRST FLOOR ELECTRICAL PLANS
E2	SECOND FLOOR ELECTRICAL PLANS
S1	FIRST FLOOR STRUCTURAL PLANS
S2	SECOND FLOOR STRUCTURAL PLANS

PRELIMINARY

REVISIONS	
DATE	DESCRIPTION

LEGEND:
— D — BOUNDS OF DISTURBED AREA
— S — SILT FENCE
- - - - - PROPERTY LINE

PROPOSED RESIDENTIAL MIXED USE 8-30 G FOR BETTER ENVIRONMENTS LLC 24 DANBURY ROAD, WILTON, CT	
 Douglas Cutler 221 Danbury Road, Wilton, CT 06897	Architects A.I.A. (203) 761-9561

Drawing Title COVER SHEET		
Project No.	Date Drawn 6/22/21	Date Revised N/A
Drawn By	Scale 1/4" = 1'-0"	

Drawing No. CS

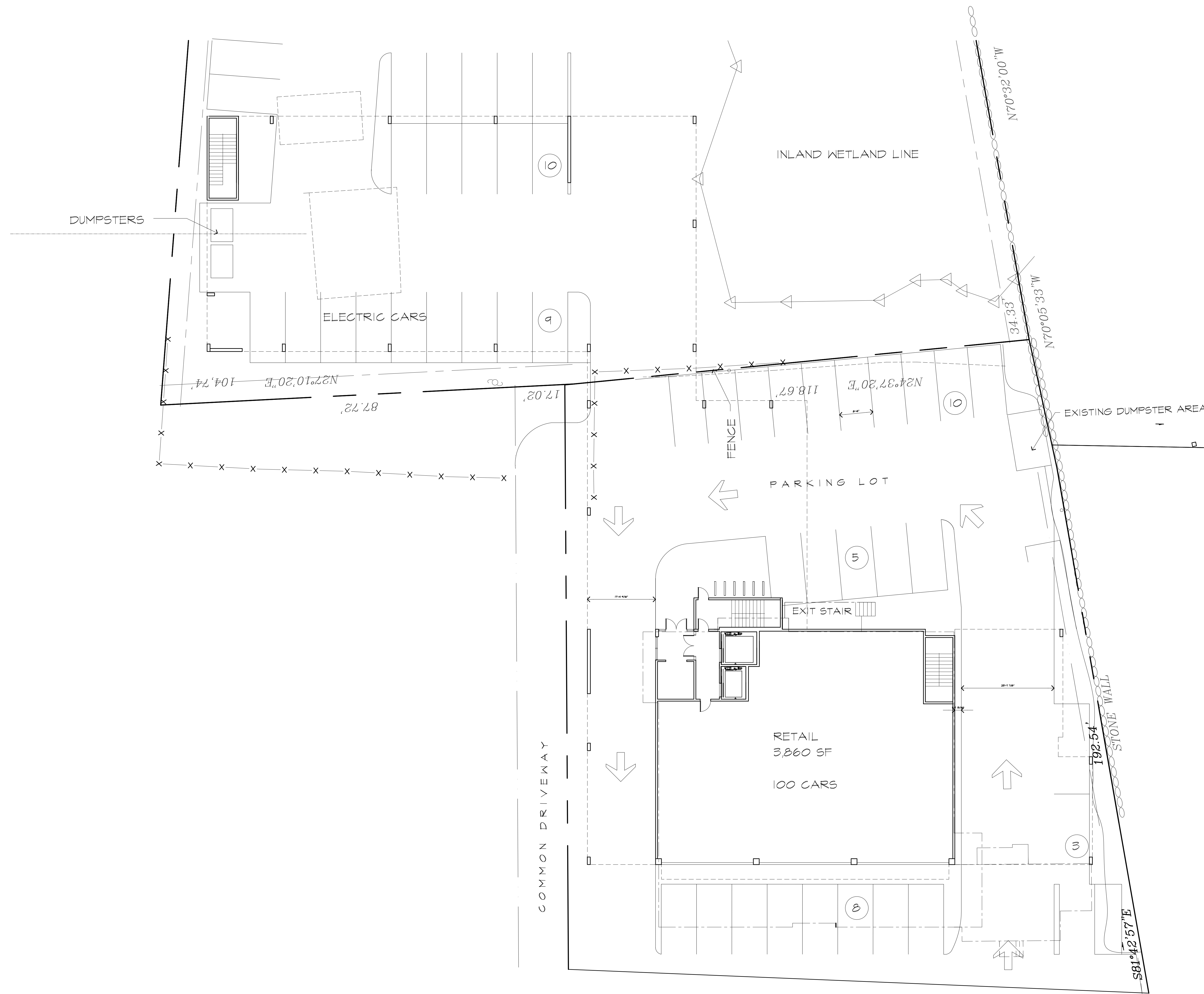

FIRST FLOOR PLAN
SCALE: 3/32"=1'-0"

PROPOSED RESIDENTIAL MIXED USE 8-30 G FOR
BETTER ENVIRONMENTS LLC
24 DANBURY ROAD, WILTON, CT

DC Douglas Cutler
221 Danbury Road, Wilton, CT 06897
Architects A.I.A.
(203) 761-9561

THESE PLANS AND/OR DRAWINGS MAY NOT BE USED WITHOUT THE EXPRESS PRIOR WRITTEN CONSENT OF DOUGLAS CUTLER ARCHITECT. THESE PLANS AND/OR DRAWINGS ARE THE SOLE EXCLUSIVE PROPERTY OF DOUGLAS CUTLER ARCHITECT. ANY UNAUTHORIZED REPRODUCTION OR USE HEREOF BY INDIVIDUAL OR MANUFACTURER IS STRICTLY PROHIBITED AND MAY SUBJECT THE USER TO CIVIL AND/OR CRIMINAL PENALTIES. 07/17/23 DOUGLAS CUTLER ARCHITECT

Drawing Title		Drawing No.	
FIRST FLOOR PLAN		A1	
Project No.	Date Drawn	Date Revised	
	6/22/21		
Drawn By	Scale	1/4" = 1'-0"	

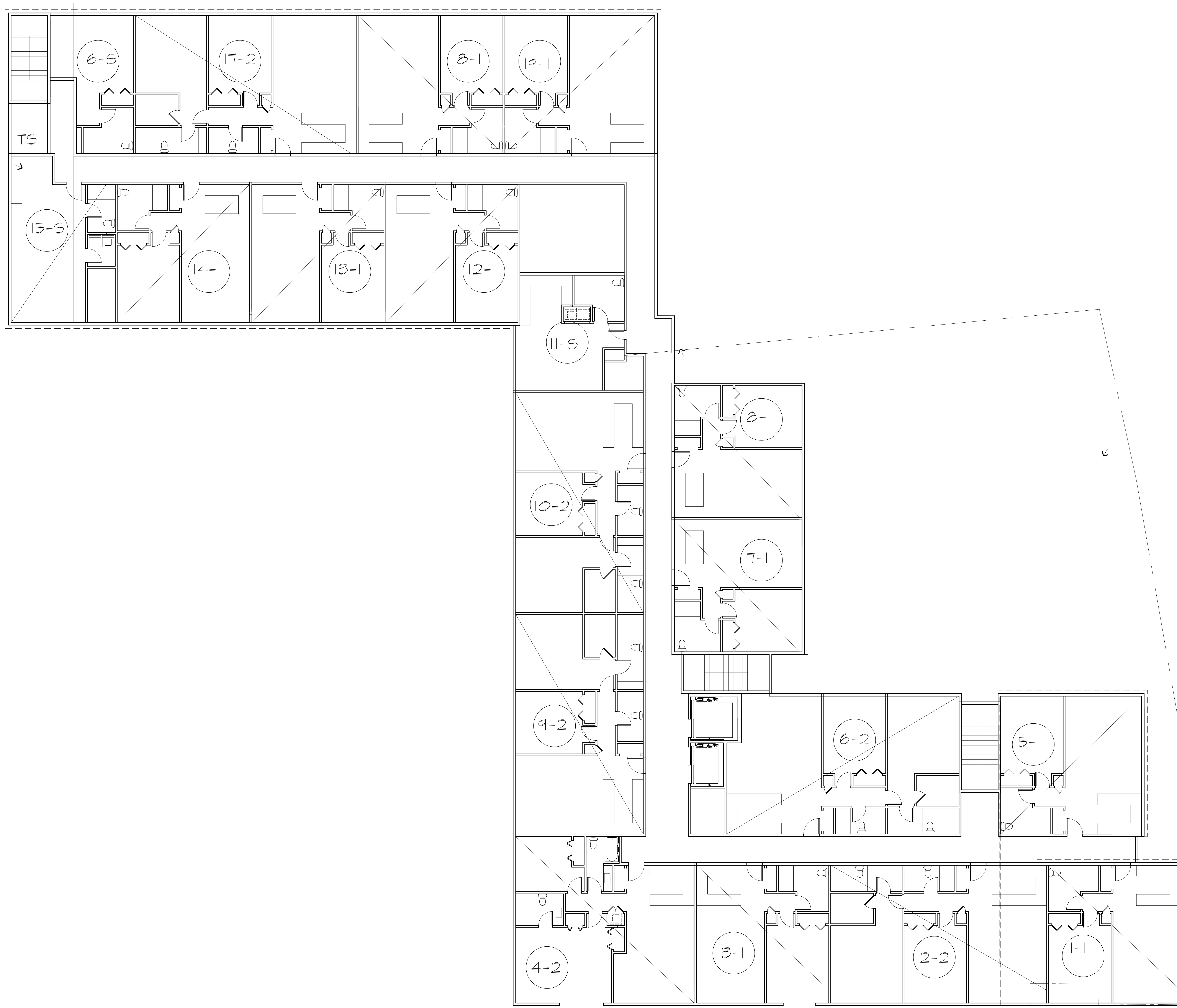

SECOND FLOOR PLAN
SCALE: 1/4"=1'-0"

PROPOSED RESIDENTIAL MIXED USE 8-30 G FOR
BETTER ENVIRONMENTS LLC
24 DANBURY ROAD, WILTON, CT

ll Douglas Cutler
221 Danbury Road, Wilton, CT 06897
(203) 761-9561

Architects A.I.A.
Scale
1/4" = 1'-0"

Drawing Title
SECOND FLOOR PLAN

Project No. Date Drawn Date Revised
6/22/21
Drawn By Scale
1/4" = 1'-0"

Drawing No.

A2

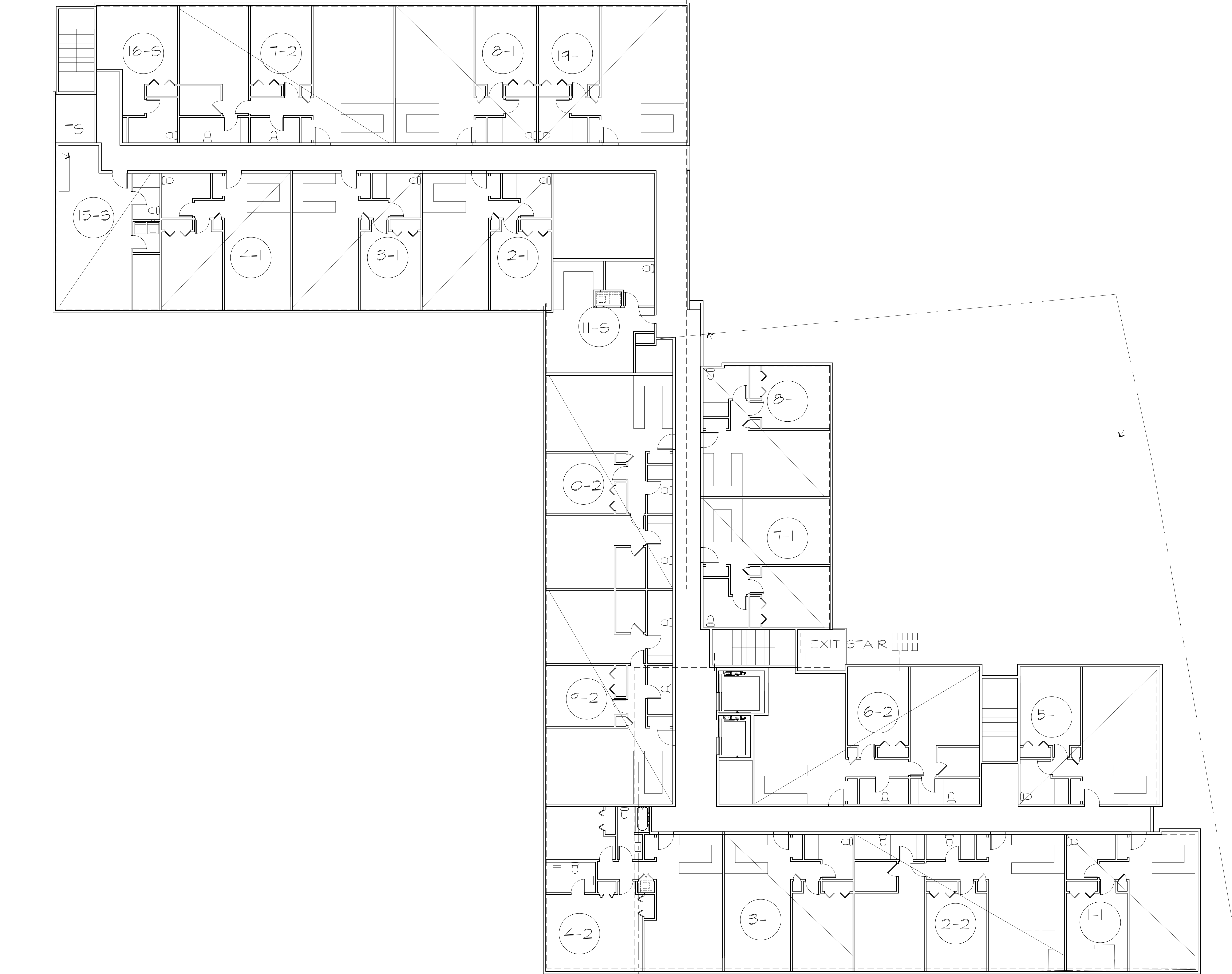

THIRD FLOOR PLAN
SCALE: 1/4"=1'-0"

PROPOSED RESIDENTIAL MIXED USE 8-30 G FOR
BETTER ENVIRONMENTS LLC
24 DANBURY ROAD, WILTON, CT

DC Douglas Cutler
221 Danbury Road, Wilton, CT 06897

Architects A.I.A.
(203) 761-9561

Drawing Title
THIRD FLOOR PLAN

Project No. Date Drawn 6/22/21 Date Revised
Drawn By Scale 1/4" = 1'-0"

THESE PLANS AND/OR DRAWINGS MAY NOT BE USED WITHOUT THE EXPRESS PRIOR WRITTEN CONSENT OF DOUGLAS CUTLER ARCHITECT. THESE PLANS AND/OR DRAWINGS ARE THE SOLE EXCLUSIVE PROPERTY OF DOUGLAS CUTLER ARCHITECT. ANY UNAUTHORIZED REPRODUCTION OR USE HEREOF BY INDIVIDUAL OR MANUFACTURER IS STRICTLY PROHIBITED AND MAY SUBJECT THE USER TO CIVIL AND/OR CRIMINAL PENALTIES. 01/17/05, DOUGLAS CUTLER ARCHITECT

Drawing No.

A3

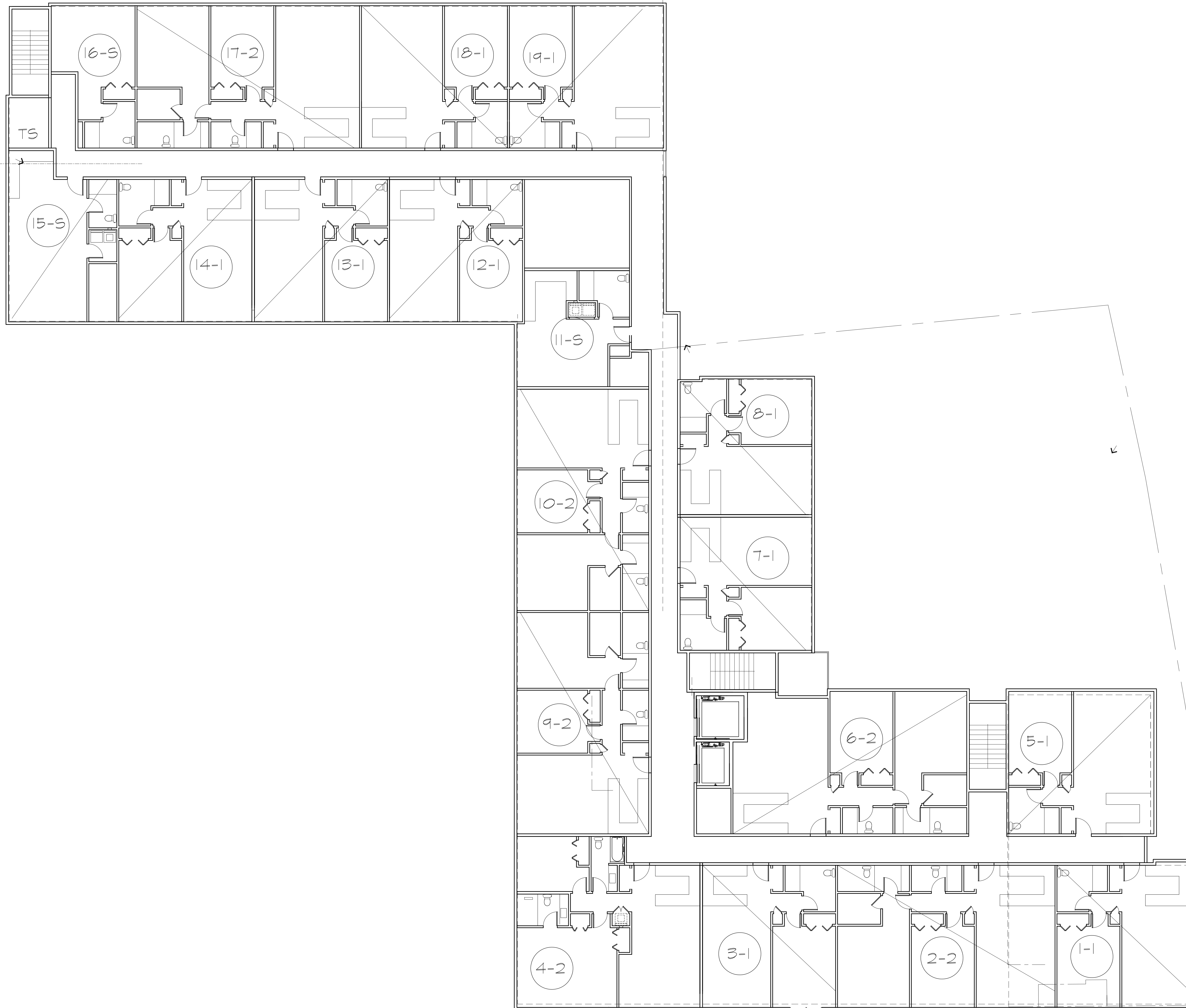

FOURTH FLOOR PLAN
SCALE: 1/4"=1'-0"

THESE PLANS AND/OR DRAWINGS MAY NOT BE USED WITHOUT THE EXPRESS PRIOR WRITTEN CONSENT OF DOUGLAS CUTLER ARCHITECT. THESE PLANS AND/OR DRAWINGS ARE THE SOLE EXCLUSIVE PROPERTY OF DOUGLAS CUTLER ARCHITECT. ANY UNAUTHORIZED REPRODUCTION OR USE HEREOF BY INDIVIDUAL OR MANUFACTURER IS STRICTLY PROHIBITED AND MAY SUBJECT THE USER TO CIVIL AND/OR CRIMINAL PENALTIES. 07/17/03 DOUGLAS CUTLER ARCHITECT

PROPOSED RESIDENTIAL MIXED USE 8-30 G FOR BETTER ENVIRONMENTS LLC 24 DANBURY ROAD, WILTON, CT	
 Douglas Cutler 221 Danbury Road, Wilton, CT 06897	Architects A.I.A. (203) 761-9561

Drawing Title FOURTH FLOOR PLAN		
Project No.	Date Drawn 6/22/21	Date Revised
Drawn By	Scale 1/4" = 1'-0"	

Drawing No.
A4

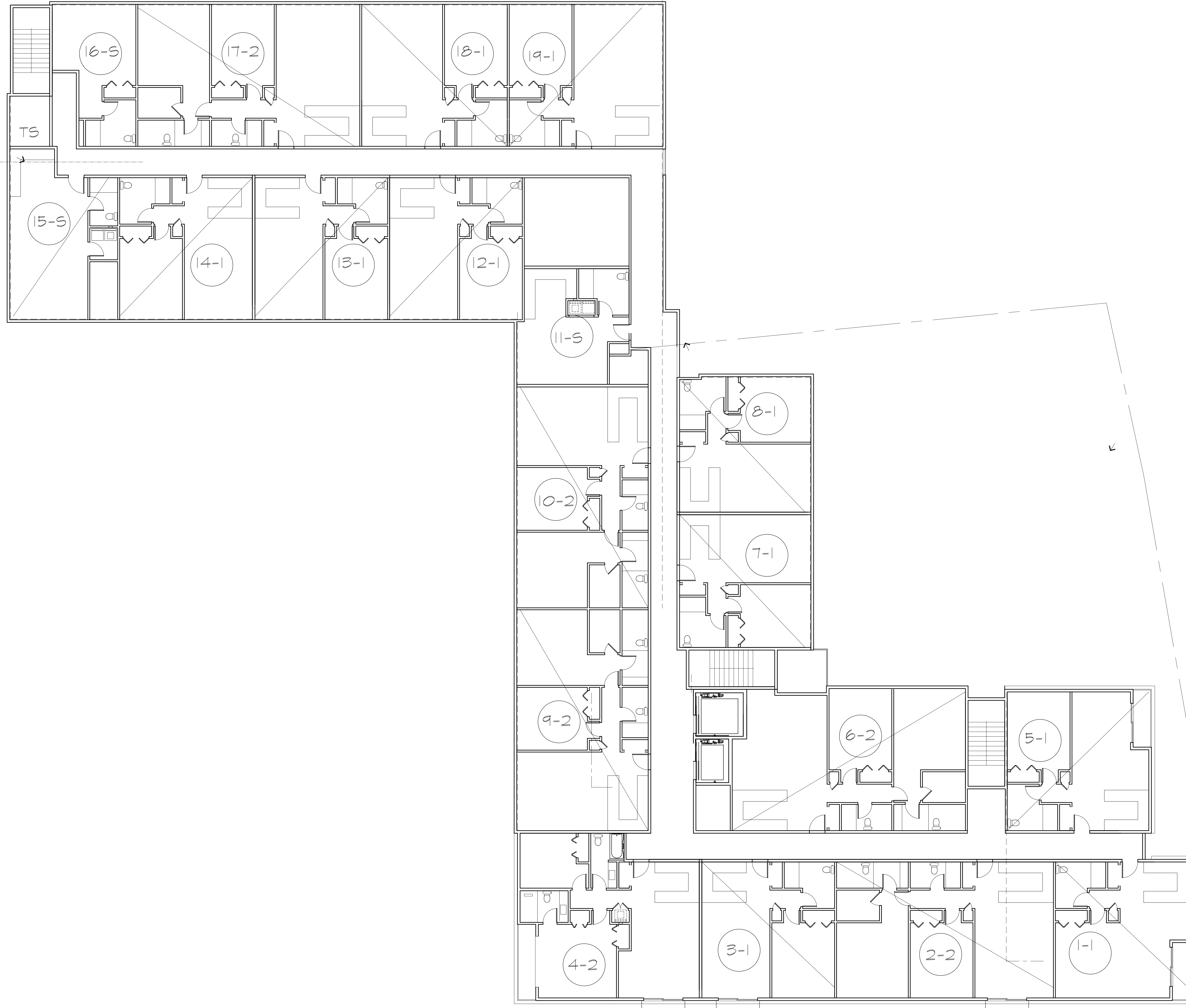

FIFTH FLOOR PLAN

SCALE: 1/4"=1'-0"

PROPOSED RESIDENTIAL MIXED USE 8-30 G FOR
BETTER ENVIRONMENTS LLC
24 DANBURY ROAD, WILTON, CT

DC Douglas Cutler
221 Danbury Road, Wilton, CT 06897

Architects A.I.A.
(203) 761-9561

FIFTH FLOOR PLAN

Project No. Date Drawn 6/22/21 Date Revised
Drawn By Scale 1/4" = 1'-0"

THESE PLANS AND/OR DRAWINGS MAY NOT BE USED WITHOUT THE EXPRESS PRIOR WRITTEN CONSENT OF DOUGLAS CUTLER ARCHITECT. THESE PLANS AND/OR DRAWINGS ARE THE SOLE EXCLUSIVE PROPERTY OF DOUGLAS CUTLER ARCHITECT. ANY UNAUTHORIZED REPRODUCTION OR USE HEREOF BY INDIVIDUAL OR MANUFACTURER IS STRICTLY PROHIBITED AND MAY SUBJECT THE USER TO CIVIL AND/OR CRIMINAL PENALTIES. 07/17/03 DOUGLAS CUTLER ARCHITECT

Drawing No.

A5

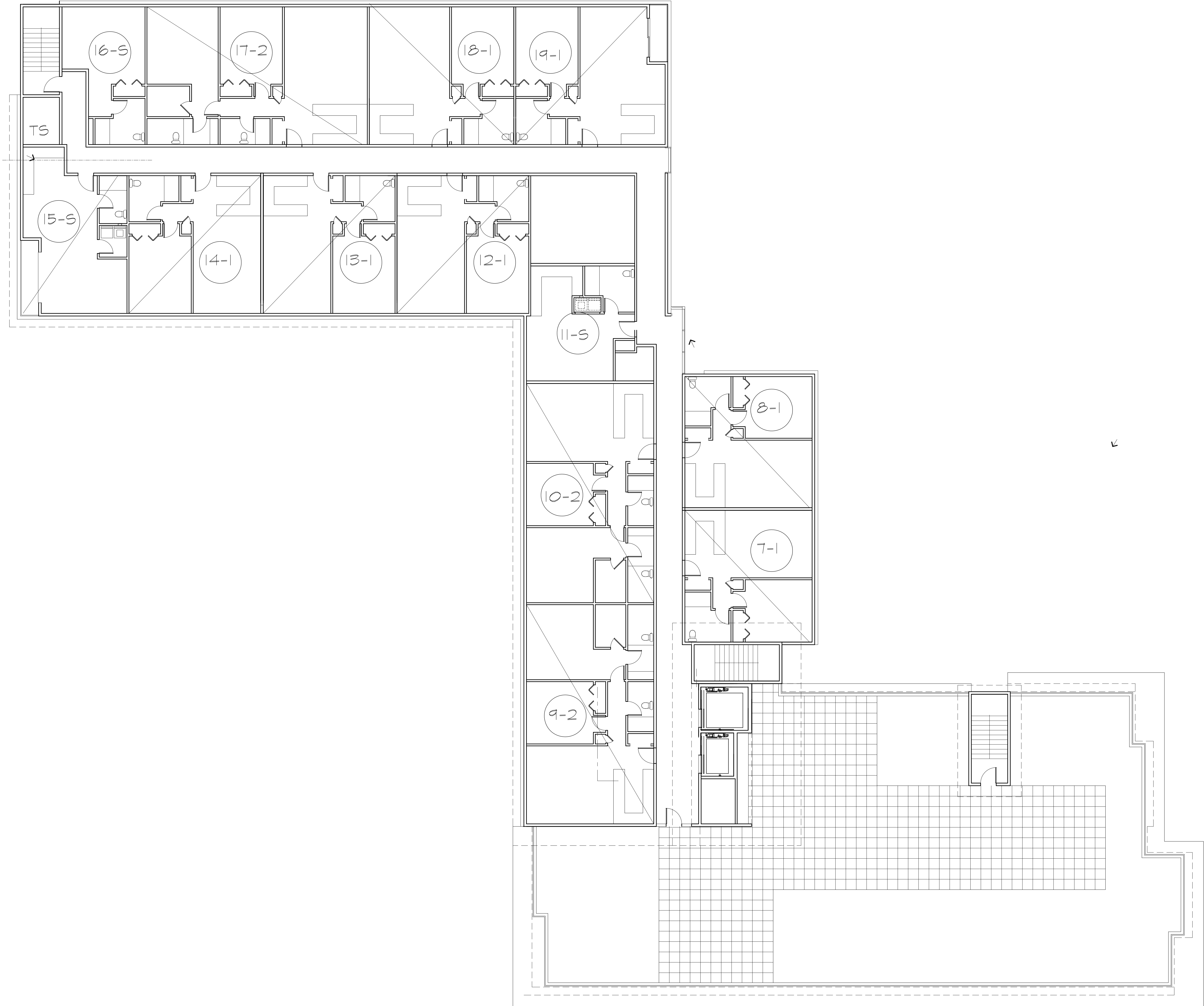

SIXTH FLOOR PLAN
SCALE: 1/4"=1'-0"

THESE PLANS AND/OR DRAWINGS MAY NOT BE USED WITHOUT THE EXPRESS PRIOR WRITTEN CONSENT OF DOUGLAS CUTLER ARCHITECT. THESE PLANS AND/OR DRAWINGS ARE THE SOLE EXCLUSIVE PROPERTY OF DOUGLAS CUTLER ARCHITECT. ANY UNAUTHORIZED REPRODUCTION OR USE HEREOF BY INDIVIDUAL OR MANUFACTURER IS STRICTLY PROHIBITED AND MAY SUBJECT THE USER TO CIVIL AND/OR CRIMINAL PENALTIES. 07/17/09 DOUGLAS CUTLER ARCHITECT

PROPOSED RESIDENTIAL MIXED USE 8-30 G FOR
BETTER ENVIRONMENTS LLC
24 DANBURY ROAD, WILTON, CT

 Douglas Cutler
221 Danbury Road, Wilton, CT 06897
Architects A.I.A.
(203) 761-9561

Drawing Title
SIXTH FLOOR PLAN

Project No. Date Drawn Date Revised
6/22/21
Drawn By Scale
1/4" = 1'-0"

Drawing No.

A6

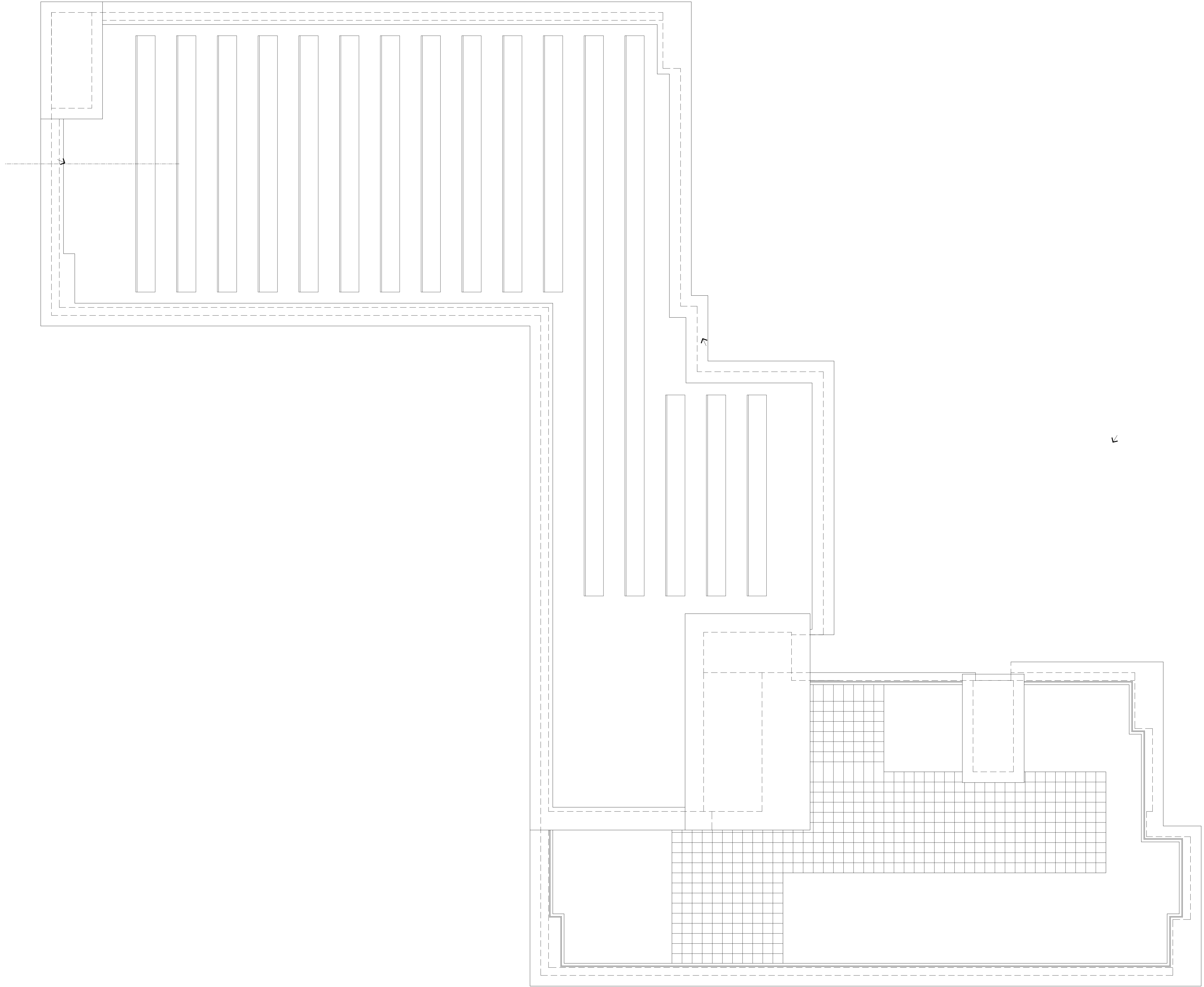

ROOF PLAN

SCALE: 1/4"=1'-0"

THESE PLANS AND/OR DRAWINGS MAY NOT BE USED WITHOUT THE EXPRESS PRIOR WRITTEN CONSENT OF DOUGLAS CUTLER ARCHITECT. THESE PLANS AND/OR DRAWINGS ARE THE SOLE EXCLUSIVE PROPERTY OF DOUGLAS CUTLER ARCHITECT. ANY UNAUTHORIZED REPRODUCTION OR USE HEREOF BY INDIVIDUAL OR MANUFACTURER IS STRICTLY PROHIBITED AND MAY SUBJECT THE USER TO CIVIL AND/OR CRIMINAL PENALTIES. 07/17/03 DOUGLAS CUTLER ARCHITECT

PROPOSED RESIDENTIAL MIXED USE 8-30 G FOR
BETTER ENVIRONMENTS LLC
24 DANBURY ROAD, WILTON, CT

cc Douglas Cutler
221 Danbury Road, Wilton, CT 06897
Architects A.I.A.
(203) 761-9561

Drawing Title
ROOF PLAN

Project No. Date Drawn 6/22/21 Date Revised
Drawn By Scale 1/4" = 1'-0"

Drawing No.
A7



FRONT ELEVATION



RIGHTSIDE ELEVATION

PROPOSED RESIDENTIAL MIXED USE 8-30 G FOR
BETTER ENVIRONMENTS LLC
24 DANBURY ROAD, WILTON, CT

 Douglas Cutler
221 Danbury Road, Wilton, CT 06897

Architects A.I.A.
(203) 761-9561

Drawing Title
ELEVATIONS

Project No. Date Drawn Date Revised
6/22/21
Drawn By Scale
1/4" = 1'-0"

Drawing No.

A8

THESE PLANS AND/OR DRAWINGS MAY NOT BE USED WITHOUT THE EXPRESS PRIOR WRITTEN CONSENT OF DOUGLAS CUTLER ARCHITECT. THESE PLANS AND/OR DRAWINGS ARE THE SOLE EXCLUSIVE PROPERTY OF DOUGLAS CUTLER ARCHITECT. ANY UNAUTHORIZED REPRODUCTION OR USE HEREOF BY INDIVIDUAL OR MANUFACTURER IS STRICTLY PROHIBITED AND MAY SUBJECT THE USER TO CIVIL AND/OR CRIMINAL PENALTIES. 07/17/03 DOUGLAS CUTLER ARCHITECT



THESE PLANS AND/OR DRAWINGS MAY NOT BE USED WITHOUT THE EXPRESS PRIOR WRITTEN CONSENT OF DOUGLAS CUTLER ARCHITECT. THESE PLANS AND/OR DRAWINGS ARE THE SOLE EXCLUSIVE PROPERTY OF DOUGLAS CUTLER ARCHITECT. ANY UNAUTHORIZED REPRODUCTION OR USE HEREOF BY INDIVIDUAL OR MANUFACTURER IS STRICTLY PROHIBITED AND MAY SUBJECT THE USER TO CIVIL AND/OR CRIMINAL PENALTIES. 07/17/03 DOUGLAS CUTLER ARCHITECT

PROPOSED RESIDENTIAL MIXED USE 8-30 G FOR
BETTER ENVIRONMENTS LLC
24 DANBURY ROAD, WILTON, CT

 Douglas Cutler
221 Danbury Road, Wilton, CT 06897
Architects A.I.A.
(203) 761-9561

Drawing Title
ELEVATIONS

Project No. Date Drawn Date Revised
6/22/21
Drawn By Scale
1/4" = 1'-0"

Drawing No.
A9