

1) COPIES NOT BEARING THE EMBOSSED SEAL OF THE SURVEYOR OR ENGINEER SHALL BE RENDERED NULL AND VOID.
2) REVISIONS TO THESE PLANS BY ANYONE OTHER THAN ARTHUR H. HOWLAND, P.C. SHALL MAKE THESE PLANS NULL AND VOID. ARTHUR H. HOWLAND, P.C. SHALL TAKE NO RESPONSIBILITY FOR SAID REVISIONS.

REVISIONS:



Cover Sheet

DATE: November 11, 2021

SCALE: As Noted

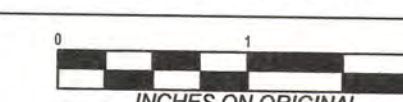

SHEET:

C.1

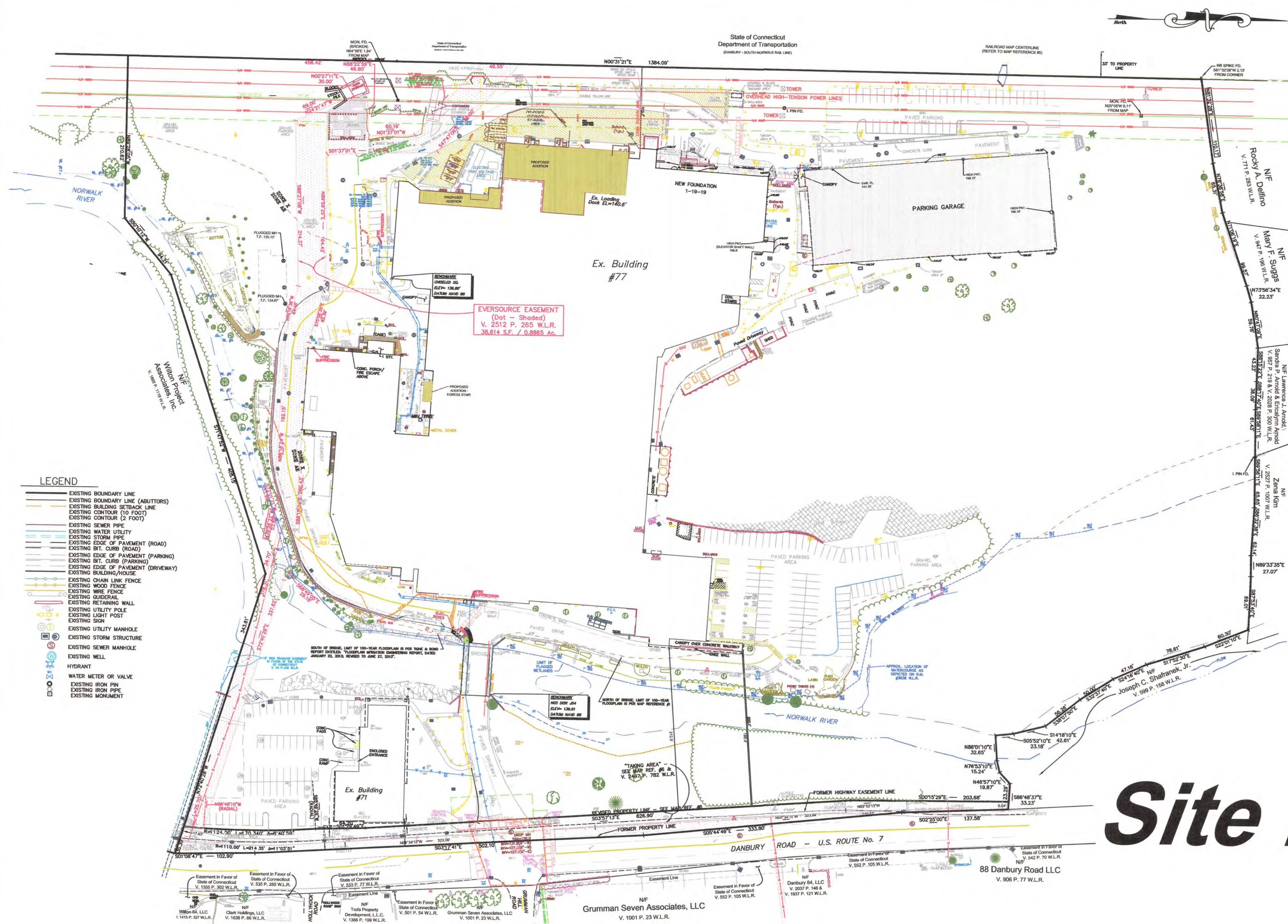

Sheet Index

C.1	Cover Sheet	As Noted	November 11, 2021
A.1	Location Map & Vicinity Sketch	As Noted	November 11, 2021
BDY.1	Property Survey & Asbuilt Map	1"=50'	November 11, 2021
ZLS.1	Zoning Location Survey	1"=50'	November 11, 2021
OSD.1	Overall Site Development Plan	1"=20'	November 11, 2021
OSD.2	Site Development Plan - Egress Stairs	1"=10'	November 11, 2021
SES.1	Sedimentation & Erosion Control Plan & Standard Details	As Noted	November 11, 2021
D.1	Detail Sheet	As Noted	November 11, 2021

Site Development Plan

for

Proposed Building Additions

77 Danbury Road, Wilton, CT

Prepared for
ASML US, LLC

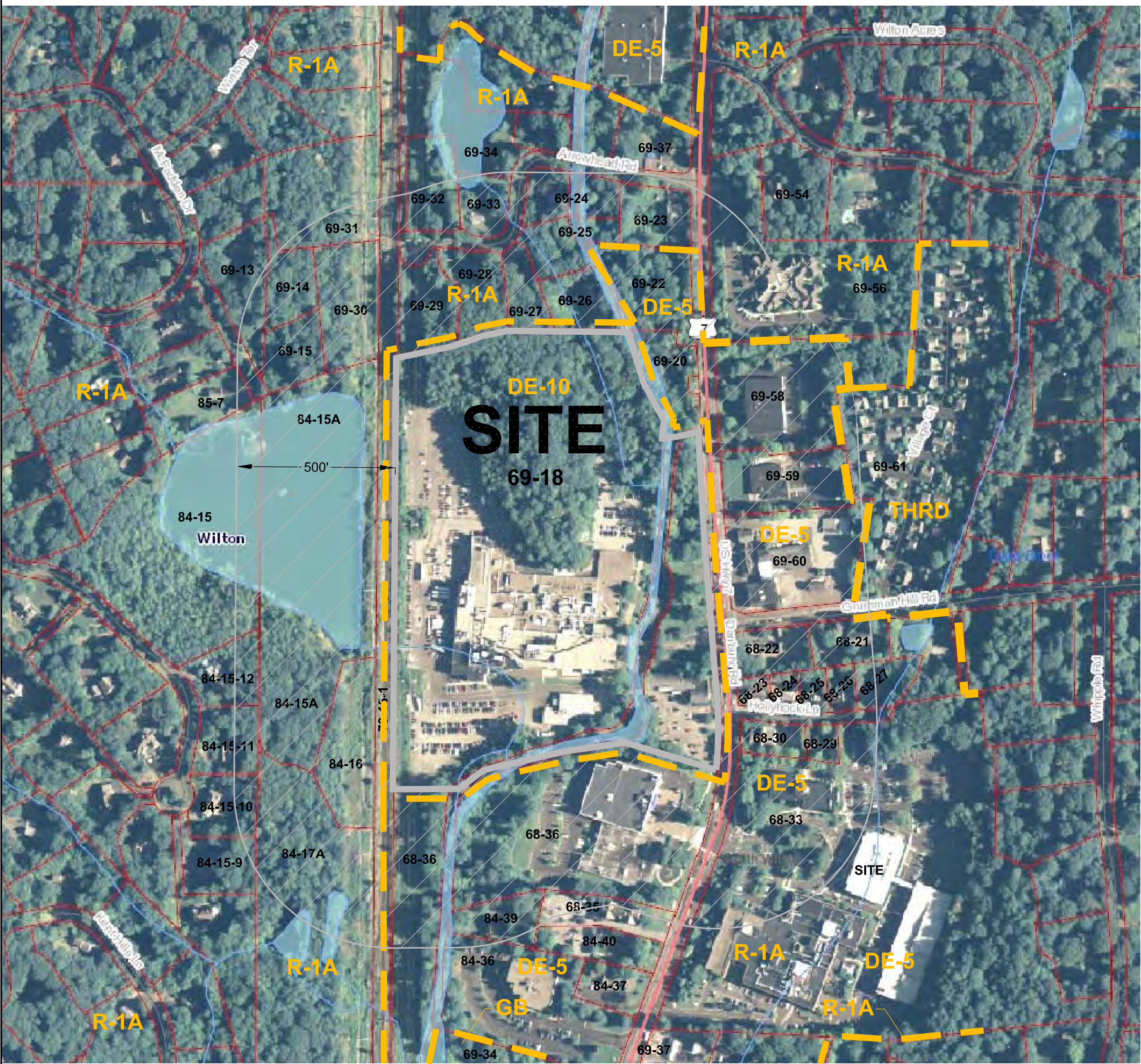

Vicinity Sketch

Scale: 1"=200'



Location Map

Scale: 1"=800'

1) COPIES NOT BEARING THE EMBOSSED SEAL OF THE SURVEYOR OR ENGINEER SHALL BE RENDERED NULL AND VOID.

2) REVISIONS TO THESE PLANS BY ANYONE OTHER THAN ARTHUR H. HOWLAND, P.C. SHALL MAKE THESE PLANS NULL AND VOID. ARTHUR H. HOWLAND, P.C. SHALL TAKE NO RESPONSIBILITY FOR SAID REVISIONS.

REVISIONS:

ARTHUR H. HOWLAND & ASSOCIATES, P.C.
CIVIL ENGINEERS • LAND SURVEYORS
SOIL SCIENTISTS • LAND PLANNERS
143 WEST STREET, SUITE E, NEW MILFORD, CONNECTICUT 06776
PHONE: (860) 354-4546 • (860) 489-6526 • (860) 324-1107
FAX: (860) 350-4419 • WEB: WWW.AHHOWLAND.COM

ASML Ref. No.:
12-18-7-A1-0
EXE:5000 ADDITION

Location Map & Vicinity Sketch

for

APPLICANT:
ASML US, LLC
77 Danbury Road

Town of Wilton
County of Fairfield
State of Connecticut

DATE:
November 11, 2021

SCALE:
As Noted

INCHES ON ORIGINAL

SHEET:
A.1

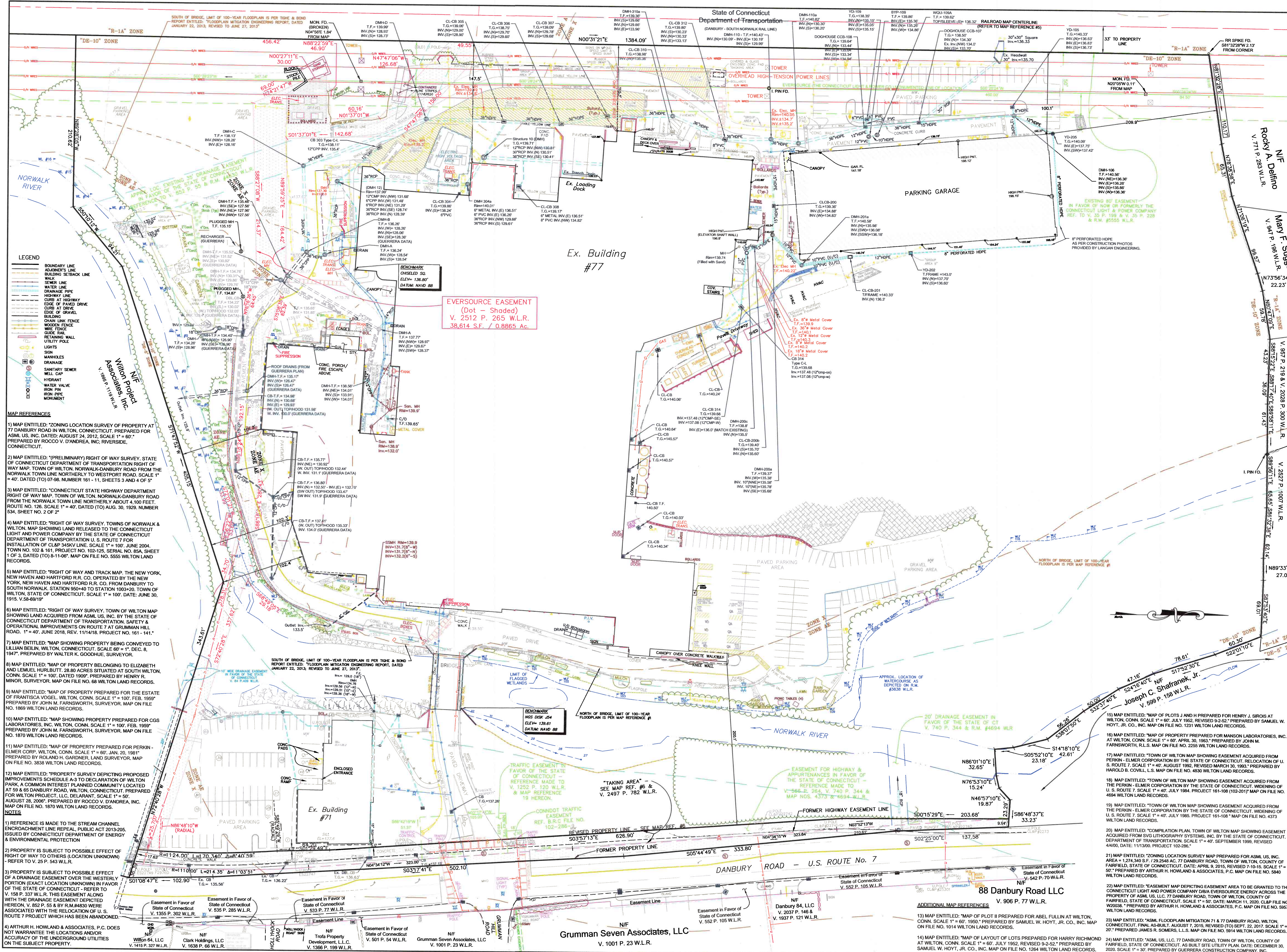

- LEGEND**
- BOUNDARY LINE
 - ADJACENT'S LINE
 - BUILDING SETBACK LINE
 - WALK
 - SEWER LINE
 - WATER LINE
 - DRAINAGE PIPE
 - HIGHWAY LINE
 - CURB AT HIGHWAY
 - EDGE OF PAVED DRIVE
 - EDGE OF DRIVE
 - EDGE OF GRAVEL
 - BUILDING CHAIN LINK FENCE
 - QUICK
 - WIRE FENCE
 - RETAINING WALL
 - UTILITY POLE
 - LIGHTS
 - MANHOLE
 - DRAINAGE
 - SANITARY SEWER
 - WELL CAP
 - HYDRANT
 - WATER VALVE
 - IRON PIPE
 - MONUMENT

MAP REFERENCES

- 1) MAP ENTITLED: "ZONING LOCATION SURVEY OF PROPERTY AT 77 DANBURY ROAD IN WILTON, CONNECTICUT, PREPARED FOR ASML US, INC. DATED: AUGUST 24, 2012, SCALE 1" = 60'. PREPARED BY ROCCO V. DIANDREA, INC. RIVERSIDE, CONNECTICUT.
- 2) MAP ENTITLED: "PRELIMINARY RIGHT OF WAY SURVEY, STATE OF CONNECTICUT DEPARTMENT OF TRANSPORTATION RIGHT OF WAY MAP, TOWN OF WILTON, NORWALK-DANBURY ROAD FROM THE NORWALK TOWN LINE NORTHERLY TO WESTPORT ROAD, SCALE 1" = 40', DATED (TO) 07-98, NUMBER 161-11, SHEETS 3 AND 4 OF 5."
- 3) MAP ENTITLED: "CONNECTICUT STATE HIGHWAY DEPARTMENT RIGHT OF WAY MAP, TOWN OF WILTON, NORWALK-DANBURY ROAD FROM THE NORWALK TOWN LINE NORTHERLY ABOUT 4,100 FEET, ROUTE NO. 126, SCALE 1" = 40', DATED (TO) AUG. 30, 1929, NUMBER 534, SHEET NO. 2 OF 2."
- 4) MAP ENTITLED: "RIGHT OF WAY SURVEY, TOWNS OF NORWALK & WILTON, MAP SHOWING LAND RELEASED TO THE CONNECTICUT LIGHT AND POWER COMPANY BY THE STATE OF CONNECTICUT DEPARTMENT OF TRANSPORTATION U.S. ROUTE 7 FOR INSTALLATION OF CL&P 34KV LINE, SCALE 1" = 100', JUNE 2004, TOWN NO. 102 & 161, PROJECT NO. 102-125, SERIAL NO. 854, SHEET 1 OF 3, DATED (TO) 8-11-06, MAP ON FILE NO. 5555 WILTON LAND RECORDS.
- 5) MAP ENTITLED: "RIGHT OF WAY AND TRACK MAP, THE NEW YORK, NEW HAVEN AND HARTFORD R.R. CO. OPERATED BY THE NEW YORK, NEW HAVEN AND HARTFORD R.R. CO. FROM DANBURY TO SOUTH NORWALK, STATION 950+40 TO STATION 100+00, TOWN OF WILTON, STATE OF CONNECTICUT, SCALE 1" = 100', DATE: JUNE 30, 1915, V.58-69-119."
- 6) MAP ENTITLED: "RIGHT OF WAY SURVEY, TOWN OF WILTON MAP SHOWING LAND ACQUIRED FROM ASML US, INC. BY THE STATE OF CONNECTICUT DEPARTMENT OF TRANSPORTATION, SAFETY & OPERATIONAL IMPROVEMENTS ON ROUTE 7 AT GRUMMAN HILL ROAD, 1" = 40', JUNE 2018, REV. 11/14/18, PROJECT NO. 161-141."
- 7) MAP ENTITLED: "MAP SHOWING PROPERTY BEING CONVEYED TO LILLIAN BELIN, WILTON, CONNECTICUT, SCALE 80' = 1", DEC. 8, 1947, PREPARED BY WALTER K. DOODIE, SURVEYOR.
- 8) MAP ENTITLED: "MAP OF PROPERTY BELONGING TO ELIZABETH AND LEMUEL HURLBUTT, 28.80 ACRES SITUATED AT SOUTH WILTON, CONN. SCALE 1" = 100', DATED 1909, PREPARED BY HENRY R. MINOR, SURVEYOR, MAP ON FILE NO. 68 WILTON LAND RECORDS.
- 9) MAP ENTITLED: "MAP OF PROPERTY PREPARED FOR THE ESTATE OF FRANTISKA VOGEL, WILTON, CONN. SCALE 1" = 100', FEB. 1959, PREPARED BY JOHN M. FARNSWORTH, SURVEYOR, MAP ON FILE NO. 1869 WILTON LAND RECORDS.
- 10) MAP ENTITLED: "MAP SHOWING PROPERTY PREPARED FOR CGS LABORATORIES, INC. WILTON, CONN. SCALE 1" = 100', FEB. 1959, PREPARED BY JOHN M. FARNSWORTH, SURVEYOR, MAP ON FILE NO. 1870 WILTON LAND RECORDS.
- 11) MAP ENTITLED: "MAP OF PROPERTY PREPARED FOR PERKIN - ELMER CORP. WILTON, CONN. SCALE 1" = 60', JAN. 20, 1981, PREPARED BY ROLAND H. GARDNER, LAND SURVEYOR, MAP ON FILE NO. 3838 WILTON LAND RECORDS.
- 12) MAP ENTITLED: "PROPERTY SURVEY DEPICTING PROPOSED IMPROVEMENTS SCHEDULE A-3 TO DECLARATION OF WILTON PARK, A COMMON INTEREST PLANNED COMMUNITY LOCATED AT 59 & 65 DANBURY ROAD, WILTON, CONNECTICUT, PREPARED FOR WILTON PROJECT, LLC, DELARANT, SCALE 1" = 50', AUGUST 28, 2006, PREPARED BY ROCCO V. DIANDREA, INC. MAP ON FILE NO. 1870 WILTON LAND RECORDS.

NOTES

- 1) REFERENCE IS MADE TO THE STREAM CHANNEL ENCROACHMENT LINE REPEAL, PUBLIC ACT 2013-205, ISSUED BY CONNECTICUT DEPARTMENT OF ENERGY & ENVIRONMENTAL PROTECTION.
- 2) PROPERTY IS SUBJECT TO POSSIBLE EFFECT OF RIGHT OF WAY TO OTHERS (LOCATION UNKNOWN) - REFER TO V. 25 P. 543 W.L.R.
- 3) PROPERTY IS SUBJECT TO POSSIBLE EFFECT OF A DRAINAGE EASEMENT OVER THE WESTERLY PORTION (EXACT LOCATION UNKNOWN) IN FAVOR OF THE STATE OF CONNECTICUT - REFER TO V. 158 P. 337 W.L.R. THIS EASEMENT ALONG WITH THE DRAINAGE EASEMENT DEPICTED HEREON, V. 852 P. 58 & BY R.M. HARGREAVE, ASSOCIATED WITH THE RELOCATION OF U.S. ROUTE 7 PROJECT WHICH HAS BEEN ABANDONED.
- 4) ARTHUR H. HOWLAND & ASSOCIATES, P.C. DOES NOT WARRANT THE LOCATIONS AND/OR ACCURACY OF THE UNDERGROUND UTILITIES ON THE SUBJECT PROPERTY.

1) COPIES NOT BEARING THE EMBOSSED SEAL OF THE SURVEYOR OR ENGINEER SHALL BE RENDERED NULL AND VOID.

2) REVISIONS TO THESE PLANS BY ANYONE OTHER THAN ARTHUR H. HOWLAND, P.C. SHALL MAKE THESE PLANS NULL AND VOID. ARTHUR H. HOWLAND, P.C. SHALL TAKE NO RESPONSIBILITY FOR SAID REVISIONS.

REVISIONS:
- 11-11-2021 Notes revised

PROPERTY DESCRIPTION DEED REFERENCES:
V. 2494 P. 293, V. 1348 P. 202 & V. 1002 P. 329 WILTON LAND RECORDS.

** FRONT SETBACK VARIANCE FOR PARKING TO 4.0 FEET AND BUILDING TO 5.0 FEET. REFER TO V. 2496 P. 366 WILTON LAND RECORDS.

REFERENCE IS MADE TO VARIOUS SPECIAL PERMIT VARIANCES FOR THE BUILDING AND SITE ON FILE IN THE WILTON LAND RECORDS.

PROPERTY IS LOCATED WITHIN THE DE-10 ZONE DISTRICT.

ELEVATION DATUM IS NAVD 88.

REFER TO CONNECTICUT GENERAL STATUTES SEC. 1-13a REGARDING THE NONCONFORMING LOCATIONS OF BUILDINGS THAT HAVE EXISTED FOR MORE THAN THREE YEARS.

Underground utility, structure and facility locations shown have been determined from record maps provided by utility companies, governmental agencies, testimony, field locations, and other sources. Other utilities may exist on site or in the area shown. The size, location, and existence of all underground features must be field verified by the appropriate providers prior to construction Call Before You Dig, 1-800-922-4455.

THIS SURVEY AND MAP HAS BEEN PREPARED IN ACCORDANCE WITH THE REGULATION OF CONNECTICUT STATE AGENCIES SECTIONS 28-300b & 28-300c-20-300b-20, EFFECTIVE OCTOBER 28, 2018, AND THE "MINIMUM STANDARDS FOR SURVEYS AND MAPS IN THE STATE OF CONNECTICUT," AS ENDORSED BY THE CONNECTICUT ASSOCIATION OF LAND SURVEYORS, INC.

TYPE OF SURVEY:
PROPERTY SURVEY MAP

BOUNDARY DETERMINATION CATEGORY:
RESURVEY

CLASSES OF RECORDS:
T-2 VERTICAL
T-2 HORIZONTAL
T-2 VERTICAL
T-2 HORIZONTAL

TO MY KNOWLEDGE AND BELIEF, THIS MAP IS SUBSTANTIALLY CORRECT AND NOTED HEREON

JAMES MCGUIRE, P.E.

ARTHUR H. HOWLAND & ASSOCIATES, P.C.
CIVIL ENGINEERS • LAND SURVEYORS
SOIL SCIENTISTS • LAND PLANNERS
143 WEBB STREET, SUITE E, NEW MILFORD, CONNECTICUT 06457
TEL: (860) 352-4419 • FAX: (860) 352-4419 • WWW.ARHOWLAND.COM

Property Survey & As-Built Map

prepared for
ASML US, LLC

Revised Area = 1,247,668 S.F.
/ 28.6425 Ac.

77 Danbury Road
Town of Wilton
County of Fairfield
State of Connecticut

DATE:
July 1, 2021

SCALE:
1" = 50'

SHEET:
BDY.1

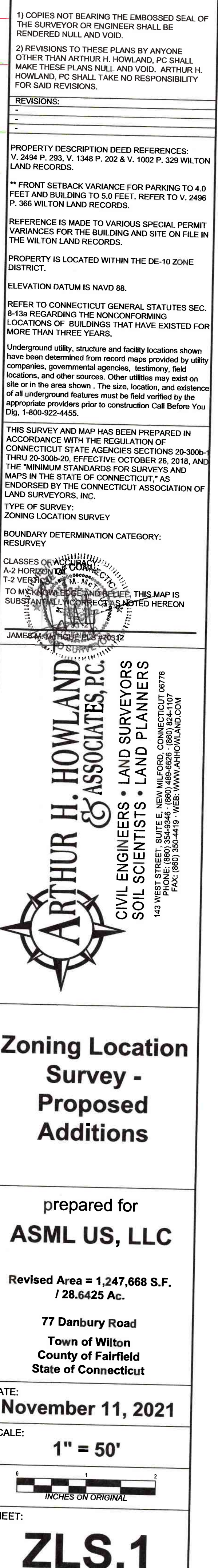

<p>1) COPIES NOT BEARING THE EMBOSSED SEAL OF THE SURVEYOR OR ENGINEER SHALL BE RENDERED NULL AND VOID.</p> <p>2) REVISIONS TO THESE PLANS BY ANYONE OTHER THAN ARTHUR H. HOWLAND, P.C. SHALL MAKE THESE PLANS NULL AND VOID. ARTHUR H. HOWLAND, P.C. SHALL TAKE NO RESPONSIBILITY FOR REVISIONS.</p>							
<p>REVISIONS:</p> <table border="1"><tr><td>-</td><td></td></tr><tr><td>-</td><td></td></tr><tr><td>-</td><td></td></tr></table>		-		-		-	
-							
-							
-							
<p>PROPERTY DESCRIPTION DEED REFERENCES: V. 2494 P. 293, V. 1348 P. 202 & V. 1002 P. 328 WILTON LAND RECORDS.</p> <p>** FRONT setback VARIANCE FOR PARKING TO 4.0 FEET and BUILDING TO 5.0 FEET. REFER TO V. 2496 P. 366 WILTON LAND RECORDS.</p> <p>REFERENCE IS MADE TO VARIOUS SPECIAL PERMIT VARIANCES REGARDING THE BUILDING AND SITE ON FILE IN THE WILTON LAND RECORDS.</p> <p>PROPERTY IS LOCATED WITHIN THE DE-10 ZONE DISTRICT.</p> <p>ELEVATION DATUM IS NAVD 88.</p>							
<p>REFER TO CONNECTICUT GENERAL STATUTES SEC. 8-15b REGARDING THE NONCONFORMING LOCATIONS OF BUILDINGS THAT HAVE EXISTED FOR MORE THAN THREE YEARS.</p> <p>Underground utility, structure and facility locations shown have been determined from record maps provided by utility companies, governmental agencies, testimony, field locations, and other sources. Other utilities may exist on site or in the area shown. The size, location, and existence of all underground features must be field verified by the appropriate providers prior to construction Call Before You Dig, 1-800-922-4455.</p>							
<p>THIS SURVEY AND MAP HAS BEEN PREPARED IN ACCORDANCE WITH THE REGULATION OF CONNECTICUT STATE AGENCIES SECTIONS 20-300b-3 THRU 20-300b-20, EFFECTIVE OCTOBER 26, 2018, AND THE "MINIMUM STANDARDS FOR SURVEYS AND MAPS IN THE STATE OF CONNECTICUT" AS ENDSORSED BY THE CONNECTICUT ASSOCIATION OF LAND SURVEYORS, INC.</p> <p>TYPE OF SURVEY: ZONING LOCATION SURVEY</p> <p>BOUNDARY DETERMINATION CATEGORY: RESURVEY</p> <p>CLASSES OF VARIANCES: A-2 HORIZON OF CONNECTICUT T-2 VERTICAL CURVES</p> <p>NOT TO BE USED FOR ANY PURPOSE OTHER THAN THAT FOR WHICH IT WAS SUBMITTED FOR REVIEW AND APPROVAL.</p> <p>JAMES E. HOWLAND, P.E. ARTHUR H. HOWLAND & ASSOCIATES, P.C.</p>							
<p>ARTHUR H. HOWLAND & ASSOCIATES, P.C. CIVIL ENGINEERS • LAND SURVEYORS SOIL SCIENTISTS • LAND PLANNERS 143 WEST STREET, SUITE E, NEW MILFORD, CONNECTICUT 06776 PHONE (860) 354-4446 (860) 480-8928 • (860) 824-1107 FAX (860) 353-4419 WEB: WWW.ARHOWLAND.COM</p>							
<p>Zoning Location Survey - Proposed Additions</p> <p>prepared for ASML JS, LLC</p> <p>Revised Area = 1,247,668 S.F. / 28.6425 Ac.</p> <p>77 Danbury Road Town of Wilton County of Fairfield State of Connecticut</p>							
<p>DATE: November 11, 2021</p> <p>SCALE: 1" = 50'</p> <p> INCHES ON ORIGINAL</p> <p>SHEET: ZS.1</p>							

MON. FD.
(BROKEN)
N04°56'E 1.84'
FROM MAP
N00°31'21"E — 1384.09'

DMH-D
T.F.= 139.99'
INV.(N)= 128.93'
INV.(S)= 128.73'

State of Connecticut
Department of Transportation
(DANBURY - SOUTH NORWALK RAIL LINE)

CL-CB 305
T.G.=139.06'
INV.(N)=129.00'
INV.(S)=128.90'
(67 SPA)

CL-CB 306
T.G.=138.75'
INV.(N)=129.70'
INV.(S)=129.60'

CL-CB 307
T.G.=139.09'
INV.(N)=129.78'
INV.(S)=129.68'

DMH-310a
T.F.=139.36'
INV.(S)=129.66'
INV.(N)=129.86'
INV.(E)=133.96'

CL-CB 312
T.G.=139.80'
INV.(S)=130.23'
INV.(N)=130.33'
INV.(E)=133.13'

State of Connecticut
Department of Transportation
(DANBURY - SOUTH NORWALK RAIL)

DMH-110 - T.F.=140.43'
INV.(N)=130.09' - INV.(E)= 130.19'
INV.(S)= 129.99'

1) COPIES NOT BEARING THE EMBOSSED SEAL OF THE SURVEYOR OR ENGINEER SHALL BE RENDERED NULL AND VOID.

2) REVISIONS TO THESE PLANS BY ANYONE OTHER THAN ARTHUR H. HOWLAND, PC SHALL MAKE THESE PLANS NULL AND VOID. ARTHUR H. HOWLAND, PC SHALL TAKE NO RESPONSIBILITY FOR SAID REVISIONS.

[illegible]

PROPERTY DESCRIPTION DEED REFERENCES:
V. 1348 P. 202 & V. 1002 P. 329 WILTON LAND
RECORDS.

PROPERTY IS LOCATED WITHIN THE DE-10 ZONE
DISTRICT.

ELEVATION DATUM IS NAVD 88.

REFER TO CONNECTICUT GENERAL STATUTES
SEC. 8-13a REGARDING THE NONCONFORMING
LOCATIONS OF BUILDINGS THAT HAVE EXISTED
FOR MORE THAN THREE YEARS.

HIGHWAY BOUNDARY LOCATION SUBJECT TO THE
ESTABLISHMENT OF THE HIGHWAY LAYOUT.

1) Pursuant to Section 8-3.(l) of the Connecticut General Statutes, all work in connection with this Special Permit shall be completed within five years after the approval of the plan. Said five-year period shall expire on September 28, 2023

2) For conditions of approval for Special Permit #444, see Resolution #0918-31P

**WLAND
IATES, P.C.**
**SURVEYORS
PLANNERS**
CONNECTICUT 06776
(860) 824-1107
WLAND.COM

ARTHUR H. HOWE & ASSOC
CIVIL ENGINEERS • LAND &
SOIL SCIENTISTS • LAND

143 WEST STREET, SUITE E, NEW MILFORD, CT 06455
TEL: (860) 359-4418 • FAX: (860) 359-4419 • WEB: WWW.AHHOWE.COM

Overall Site Development Plan

prepared for
ASML US, LLC

Area = 1,274,340 S.F./ 29.2548 Ac.

77 Danbury Road
Town of Wilton
County of Fairfield
State of Connecticut

DATE: **November 11, 2021**

SCALE: **1" = 20'**



A horizontal scale bar with alternating black and white segments. It is marked with '0' at the left end, '1' at the midpoint, and '2' at the right end.

SHEET:

OSD.1

Site Plan Details:

- Proposed Addition:** A new structure with a footprint of approximately 1000 sq. ft., including a loading dock and a ramp.
- Existing Building:** A structure with a footprint of approximately 1000 sq. ft., including a loading dock and a ramp.
- Site Features:**
 - Parking:** 10 spaces, including a gravel parking area and a paved parking area.
 - Landscaping:** Various trees and shrubs, including a large tree in the center of the site.
 - Utilities:** Water, sewer, and gas lines, as well as a stormwater management system.
 - Access:** A driveway leading to the building and a ramp leading to the loading dock.

Legend:

- EXISTING BOUNDARY LINE
- EXISTING BUILDING SETBACK LINE
- EXISTING CONTOUR (10 FOOT)
- EXISTING CONTOUR (5 FOOT)
- EXISTING SEWER PIPE
- EXISTING STORM PIPE
- EXISTING STORM PIPE (ROAD)
- EXISTING STORM PIPE (PARKING)
- EXISTING STORM PIPE (DRIVEWAY)
- EXISTING CHAIN LINK FENCE
- EXISTING WIRE FENCE
- EXISTING GUARDRAIL
- EXISTING RETAINING WALL
- EXISTING UTILITY POLE
- EXISTING LIGHT POLE
- EXISTING UTILITY MANHOLE
- EXISTING SEWER MANHOLE
- EXISTING WELL
- HYDRANT
- WATER METER OR VALVE
- EXISTING IRON PIPE
- EXISTING MONUMENT
- PROPOSED CONTOUR (5 FOOT)
- PROPOSED CONTOUR (10 FOOT)
- PROPOSED SEWER LATERAL
- PROPOSED WATER UTILITY
- PROPOSED STORM PIPE
- PROPOSED EDGE OF PAVEMENT
- PROPOSED CONC. CURB
- PROPOSED BUILDING/HOUSE
- PROPOSED CHAIN LINK FENCE
- PROPOSED GUARDRAIL
- PROPOSED RETAINING WALL
- PROPOSED HAYBALES
- PROPOSED SILT FENCE
- PROPOSED CONSTRUCTION FENCE
- PROPOSED LIMIT OF DISTURBANCE
- PROPOSED SPOT ELEVATION
- PROPOSED LIGHT FIXTURE
- PROPOSED SIGN
- PROPOSED BOLLARD
- PROPOSED STORM STRUCTURE
- PROPOSED SEWER MANHOLE
- PROPOSED CONC. WALK
- PROPOSED LANDSCAPING OR TREELINE
- PROPOSED RIPRAP
- PROPOSED CONSTRUCTION ENTRANCE

LUMINAIRE SCHEDULE

SYMBOL	LUMINAIRE	MOUNTING TYPE	MOUNTING HEIGHT	QUANTITY
◀	WAL-PAK HD WALL FIXTURE WITH FULL-CUTOFF CLEAR GLASS LENS	BUILDING	10'	10

Planting Schedule

Key	Quantity	Botanical Name	Common Name	Size
1	1	Acer Rubrum 'autumn flame'	Autumn Flame Red Maple	2 1/2"-3" cal.
2	3	Pinus strobus 'fastigata'	Columnar Eastern White Pine	4'-6"

Notes:

- REFERENCE IS MADE TO THE STREAM CHANNEL ENCROACHMENT LINE REPEAL, PUBLIC ACT 2013-205, ISSUED BY CONNECTICUT DEPARTMENT OF ENERGY & ENVIRONMENTAL PROTECTION
- PROPERTY IS SUBJECT TO POSSIBLE EFFECT OF RIGHT OF WAY TO OTHERS (LOCATION UNKNOWN) - REFER TO V. 25 P. 543 W.L.R.
- PROPERTY IS SUBJECT TO POSSIBLE EFFECT OF A DRAINAGE EASEMENT OVER THE WESTERLY PORTION (EXACT LOCATION UNKNOWN) IN FAVOR OF THE STATE OF CONNECTICUT - REFER TO V. 158 P. 337 W.L.R. THIS EASEMENT ALONG WITH THE DRAINAGE EASEMENT DEPICTED HEREON, V. 852 P. 55 & BY R.M.#4830 WERE ASSOCIATED WITH THE RELOCATION OF U.S. ROUTE 7 PROJECT WHICH HAS BEEN ABANDONED.
- THE LOCATIONS AND/OR ACCURACY OF THE UTILITIES ON THE SUBJECT PROPERTY MAY NOT NECESSARILY BE ACCURATE NOR DEPICTED HEREON.

Important Note: CONTRACTOR TO CONFIRM ANY AND ALL EXISTING DRAINAGE TO STORM SEWER TO BE REMOVED AND RECONNECT AS NECESSARY. CONSULT WITH ENGINEER REGARDING ANY UNKNOWN WATER SOURCES.

EVERSOURCE EASEMENT
(Dot - Shaded)
V. 2512 P. 265 W.L.R.
38,614 S.F. / 0.8865 Ac.

[illegible]

PROPOSED BUILDING MOUNTED LIGHT FIXTURE DETAILS

N.T.S.

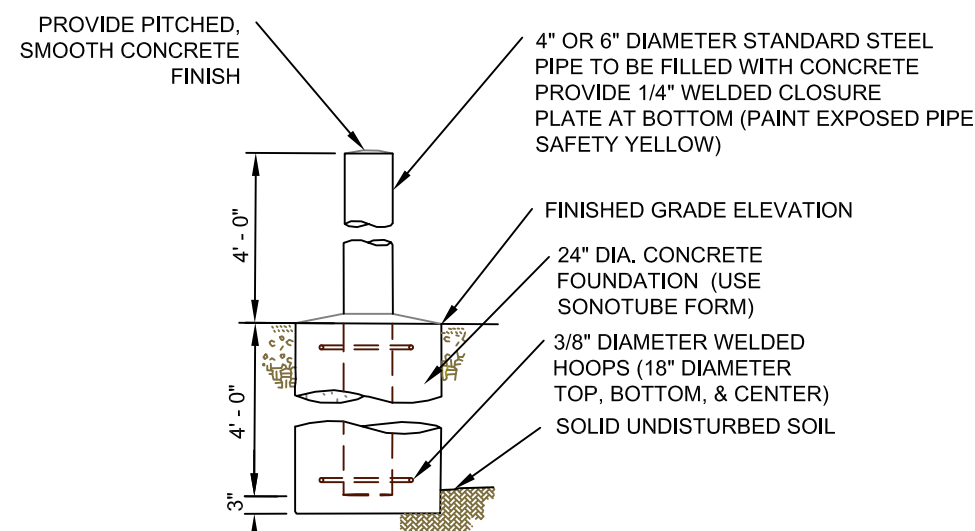

TYPICAL PIPE BOLLARD

N.T.S.

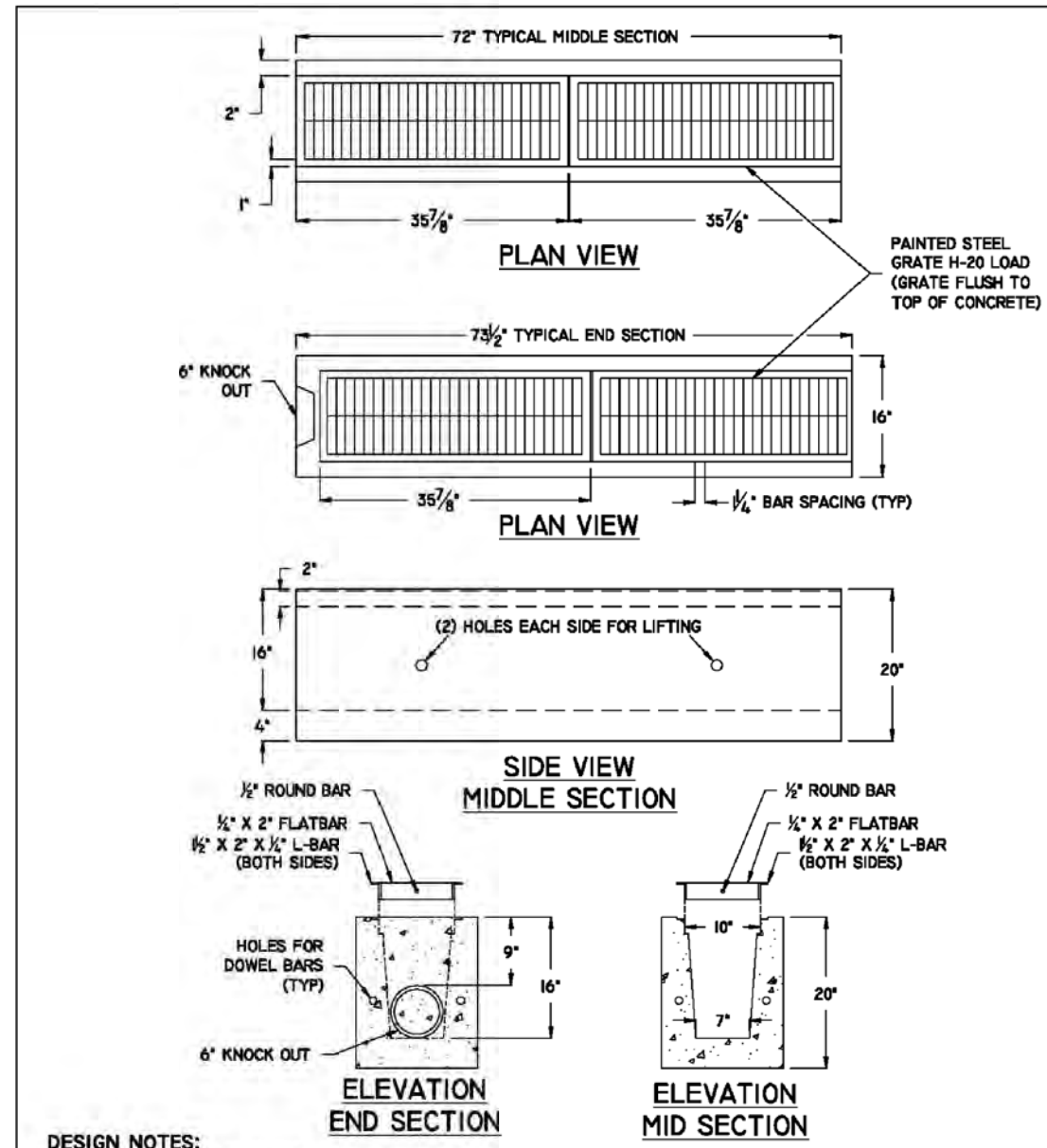

DESIGN NOTES:

2. REINFORCING STEEL CONFORMS TO LATEST ASTM A615 GRADE 60.



539 ORONOQUE ROAD MILFORD, CONNECTICUT (203) 301-5091	560 SALMON BROOK GRANBY, CT (860) 653-
---	--

 products <small>CAST</small> om	16" X 20" X 72" TRENCH DRAIN W/STL GRATE
	TD - GRATE

SCALE:	N.T.S.
DATE:	4/20/91
DRAWN:	JPW
CWG #	

1500 W. MAIN AVENUE
 NEW HAVEN, CONNECTICUT 06510
 (203) 889-2213

PROPOSED TRENCH DRAIN DETAIL

N.T.S.

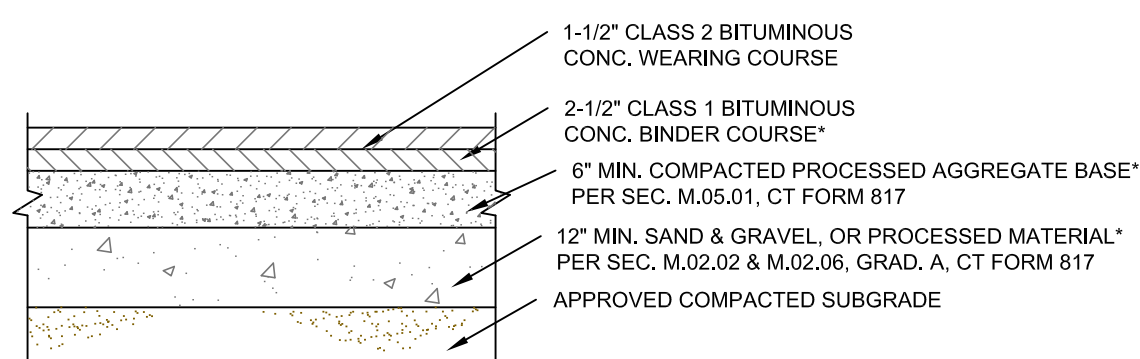

MINIMUM DRIVEWAY & PARKING AREA PAVEMENT CROSS SECTION

N.T.S.

*IN AREAS WHERE TRAFFIC SHALL BE PASSENGER VEHICLE ONLY:
1) BINDER COURSE MAY BE REDUCED TO 1-1/2" CLASS 1 BITUMINOUS CONCRETE
2) BASE MAY BE REDUCED TO 4"
3) SUBBASE MAY BE REDUCED TO 10"

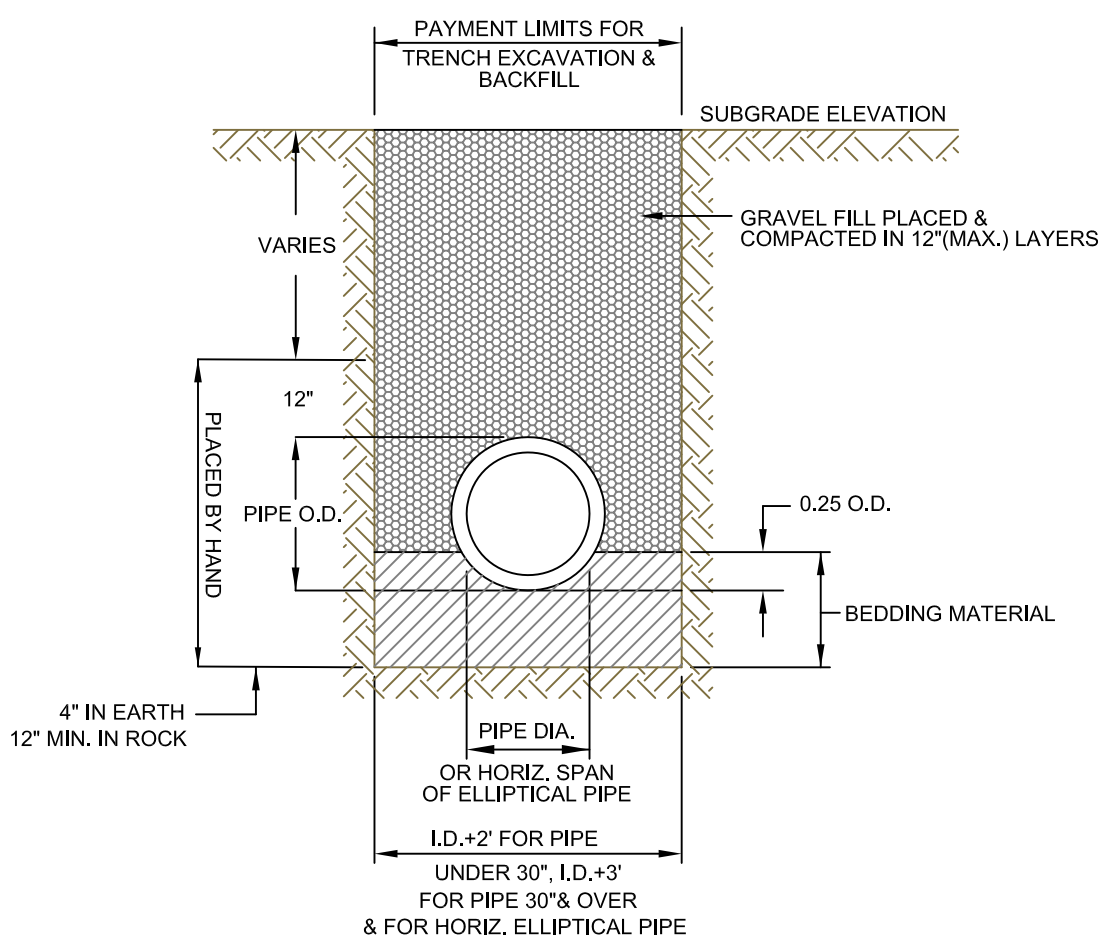

NOTE:
1. ALL PIPE SHALL BE HDPE WITH WATERTIGHT CONNECTIONS UNLESS OTHERWISE SPECIFIED.

STORM SEWER TRENCH

N.T.S.

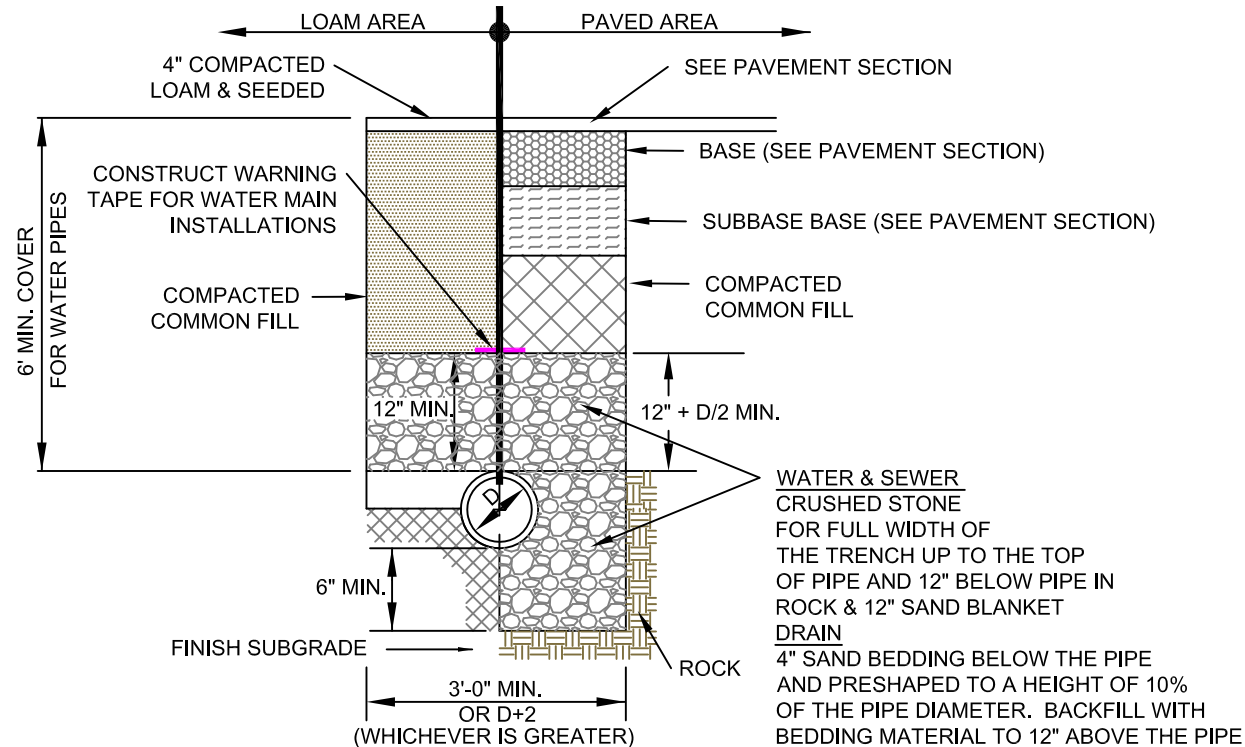

NOTES

1. BACKFILL MATERIAL, BELOW PAVED OR CONCRETE AREAS, BEDDING MATERIAL, & SAND BLANKET SHALL BE COMPACTED TO NOT LESS THAN 95% OF AASHTO T 99, METHOD C. SUITABLE BACKFILL MATERIAL BELOW LOAM AREAS SHALL BE COMPACTED TO NOT LESS THAN 90% OF
2. CONSTRUCT SECTION FOR ALL WATERLINES, SANITARY SEWERS & SOLID DRAINAGE PIPES.
3. WATER LINE INSTALLATION AND STANDARD DIMENSIONAL REQUIREMENTS SHALL BE IN ACCORDANCE WITH AQUARIUM WATER COMPANY ESTABLISHED RULES AND PROCEDURES

UTILITY TRENCH

N.T.S.