

Copyright

THIS DRAWING IS THE PROPERTY OF MARINELLI ARCHITECTS + PLANNERS, LLC AND AS BEEN PREPARED SPECIFICALLY FOR THE OWNER AT THE PROJECT LISTED ON THIS DRAWING. AND IS NOT TO BE USED FOR ANY OTHER PURPOSE. LOCATION OR OWNER WITHOUT WRITTEN CONSENT FROM MARINELLI ARCHITECTS + PLANNERS, LLC. IF CHANGES ARE MADE TO THE DESIGN OR STRUCTURE WITHOUT WRITTEN CONSENT FROM JOHN MARINELLI, THE CONTRACTOR OR OWNER IS RESPONSIBLE IF THE FINAL PRODUCT IS UNSATISFACTORY TO THE OWNER OR THE BUILDING DEPARTMENT.

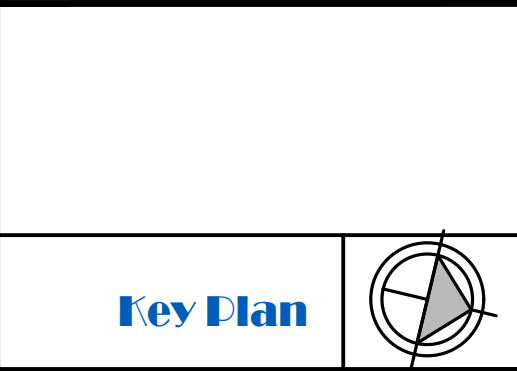

Issues / Revisions

NO.	DATE	ISSUE FOR PERMIT/REVISION
12.27.21		ISSUE FOR DEMOLITION PERMIT
02.01.22		CHANGES TO OUTDOOR SEATING REQUIRED BY THE TOWN



Project

Dough-nut Shop
28 Center Street
Wilton, Ct



Drawing

Propose Outdoor
Seating Plan



Client

Rise Tribe LLC
28 Center Street
Wilton Ct



Consultant



Professional Seal

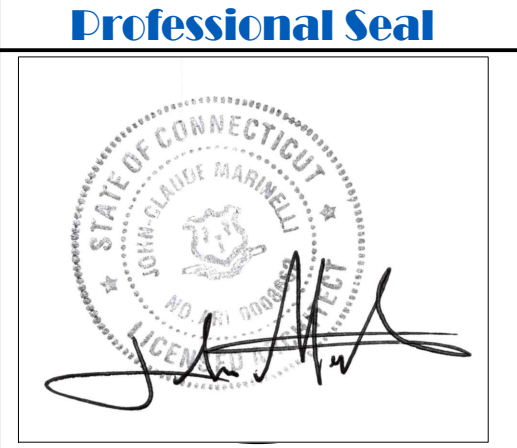

MARINELLI
ARCHITECTS + PLANNERS, LLC
1372 Summer Street
Stamford, Connecticut 06906
(203) 329-0321
Email: jchmarch@optonline.net
WWW.MARINELLIARCHITECTS-PLANNERSLLC.COM

Team

TEAM LEADER	TEAM MEMBER
JCM	
DATE:	
SCALE:	
AS NOTED	

A101

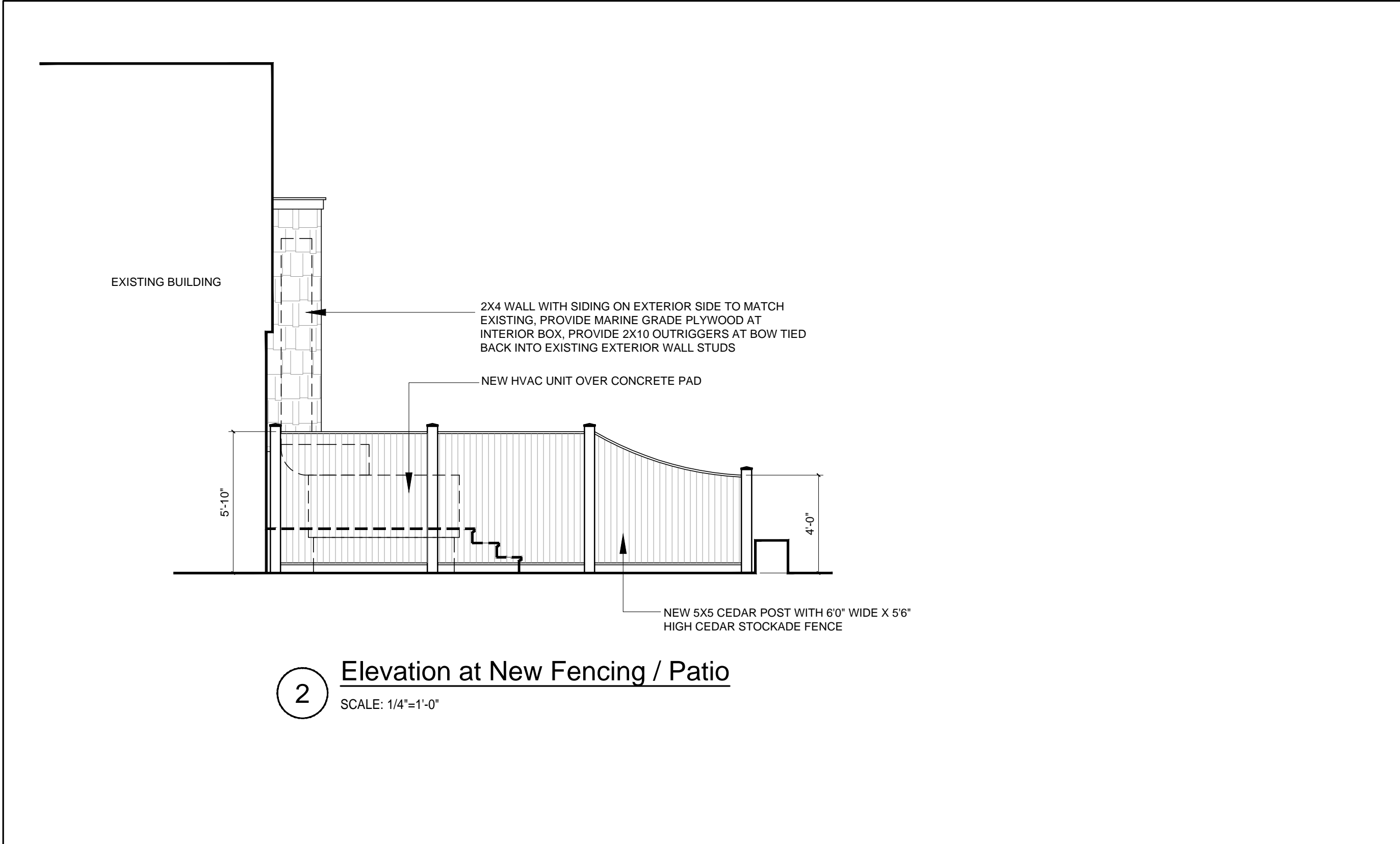
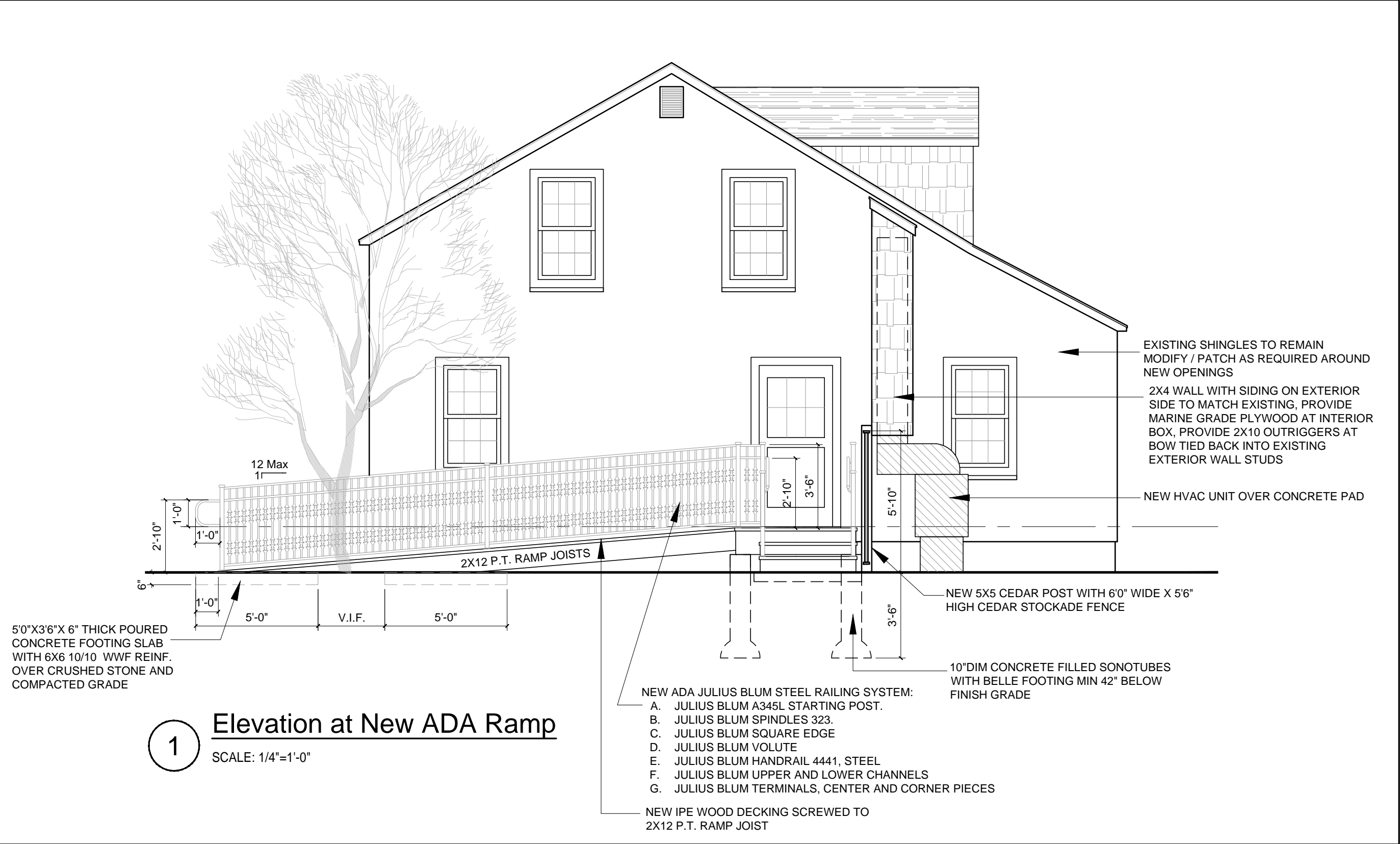

Copyright

THIS DRAWING IS THE PROPERTY OF MARINELLI ARCHITECTS + PLANNERS, LLC AND AS BEEN PREPARED SPECIFICALLY FOR THE OWNER AT THE PROJECT LISTED ON THIS DRAWING, AND IS NOT TO BE USED FOR ANY OTHER PURPOSE, LOCATION OR OWNER WITHOUT WRITTEN CONSENT FROM MARINELLI ARCHITECTS + PLANNERS, LLC. IF CHANGES ARE MADE TO THE DESIGN OR STRUCTURE WITHOUT WRITTEN CONSENT FROM JOHN MARINELLI, THE CONTRACTOR OR OWNER IS RESPONSIBLE IF THE FINAL PRODUCT IS UNSATISFACTORY TO THE OWNER OR THE BUILDING DEPARTMENT.

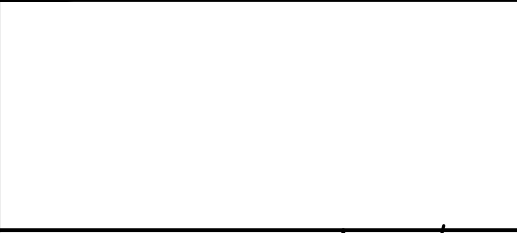

Key Plan



Issues / Revisions

NO.	DATE	ISSUE FOR PERMIT/REVISION
12.27.21	12.27.21	ISSUE FOR DEMOLITION PERMIT
02.01.22	02.01.22	CHANGES TO OUTDOOR SEATING REQUIRED BY THE TOWN



Project

Dough-nut Shop
28 Center Street
Wilton, Ct



Drawing

Propose Outdoor
Seating Elevations



Client

Rise Tribe LLC
28 Center Street
Wilton Ct



Consultant



Professional Seal



Professional Seal

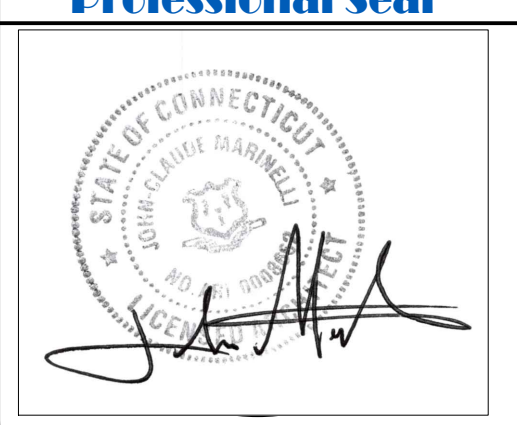

MARINELLI
ARCHITECTS + PLANNERS, LLC
1372 Summer Street
Stamford, Connecticut 06905
(203) 329-0321
Email: jcmarche@ptonline.net
www.marinelliarchitects-planners.com

DESIGNED BY:	TEAMING NUMBER:
JCM	
DATE:	
SCALE:	
AS NOTED	

A102