

NO.	DATE	ISSUE FOR PERMIT/REVISION
	12.27.21	ISSUE FOR DEMOLITION PERMIT
	02.01.22	CHANGES TO OUTDOOR SEATING REQUIRED BY THE TOWN
	02.10.22	ISSUE FOR BUILDING PERMIT BULLETIN 02

Dough-nut Shop
28 Center Street
Wilton, Ct

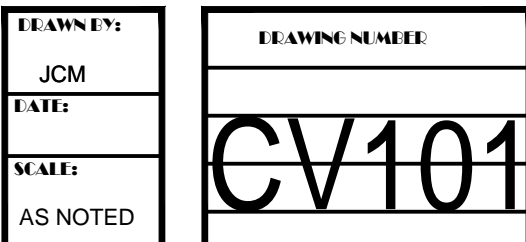





Cover Sheet +
Building Data

Rise Tribe LLC
28 Center Street
Wilton Ct



ARCHITECT:

DRAWING LIST

DOOR DESIGNATION	
	<p>NEW DOOR</p>
	<p>EXISTING DOOR</p>
	<p>EXISTING DOOR TO BE REMOVED</p>
WALL DESIGNATION	
	<p>NEW WALLS</p>
	<p>EXISTING WALLS</p>
	<p>EXISTING WALLS TO BE REMOVED</p>

BUILDING CODES

BUILDING AND ZONING DATA:
28 CENTER STREET
WILTON, CONNECTICUT
ZONE: M-G
BUILDING CLASSIFICATIONS: 3b MASONRY/WOOD
COMBUSTIBLE/NON-COMBUSTIBLE (TAKEN FROM PERMIT SET FILED
DF CONSULTING LLC) DATED 7/30/21
1,130 S.F.

2018 CONNECTICUT STATE BUILDING CODE:

2015 INTERNATIONAL BUILDING CODE
2009 ICC/ANSI A117.1 ACCESSIBLE AND USABLE BUILDINGS AND FACILITIES
2015 INTERNATIONAL EXISTING BUILDING CODE
2015 INTERNATIONAL PLUMBING CODE
2015 INTERNATIONAL MECHANICAL CODE
2015 INTERNATIONAL ENERGY CONSERVATION CODE
2017 NFPA 70, NATIONAL ELECTRICAL CODE, OF THE NATIONAL FIRE
PROTECTION ASSOCIATION INC.
2015 INTERNATIONAL RESIDENTIAL CODE OF THE INTERNATIONAL
CODE COUNCIL, INC.

NOTE:
PROPOSED NEW ADA RAMP DESIGN FOR NEW DOUGHNUT SHOP

BUILDING AND ZONING DATA:
28 CENTER STREET
WILTON, CONNECTICUT
ZONE: M-G
BUILDING CLASSIFICATIONS: 3b MASONRY/WOOD
COMBUSTIBLE/NON-COMBUSTIBLE (TAKEN FROM PERMIT SET FILED
DF CONSULTING LLC) DATED 7/30/21
1,130 S.F.

2018 CONNECTICUT STATE BUILDING CODE:

2015 INTERNATIONAL BUILDING CODE
2009 ICC/ANSI A117.1 ACCESSIBLE AND USABLE BUILDINGS AND FACILITIES
2015 INTERNATIONAL EXISTING BUILDING CODE
2015 INTERNATIONAL PLUMBING CODE
2015 INTERNATIONAL MECHANICAL CODE
2015 INTERNATIONAL ENERGY CONSERVATION CODE
2017 NFPA 70, NATIONAL ELECTRICAL CODE, OF THE NATIONAL FIRE
PROTECTION ASSOCIATION INC.
2015 INTERNATIONAL RESIDENTIAL CODE OF THE INTERNATIONAL
CODE COUNCIL, INC.

NOTE:
PROPOSED NEW ADA RAMP DESIGN FOR NEW DOUGHNUT SHOP

ARCHITECTURAL DRAWINGS	
CV101	COVER SHEET / GENERAL NOTES / BUILDING DATA
A101	ADA Ramp Plan
A102	ADA Ramp Elevation and Section

A0.00

SHEET NUMBER

SERIES

DISCIPLINE

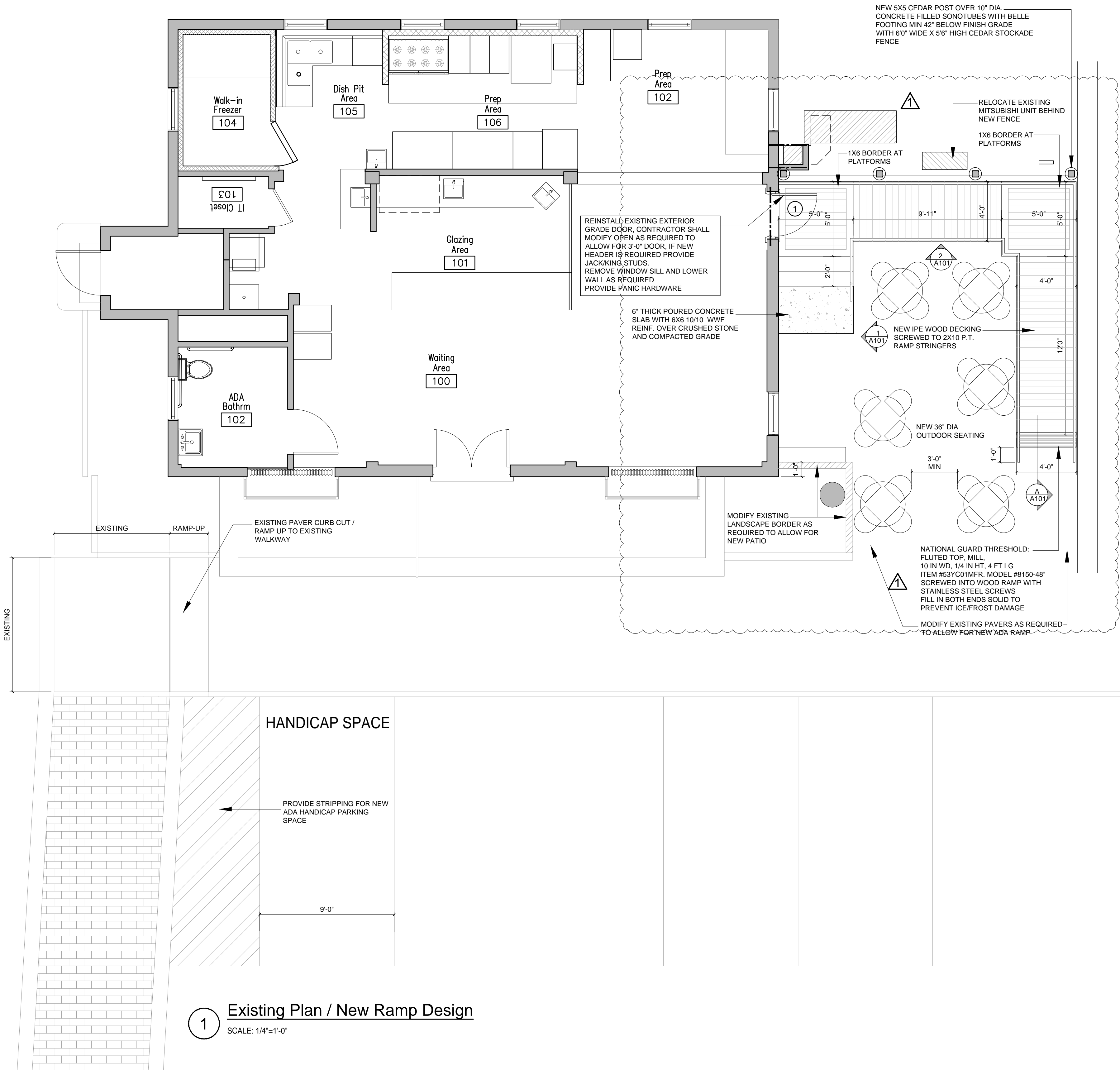

1 Existing Plan / New Ramp Design
SCALE: 1/4"=1'-0"

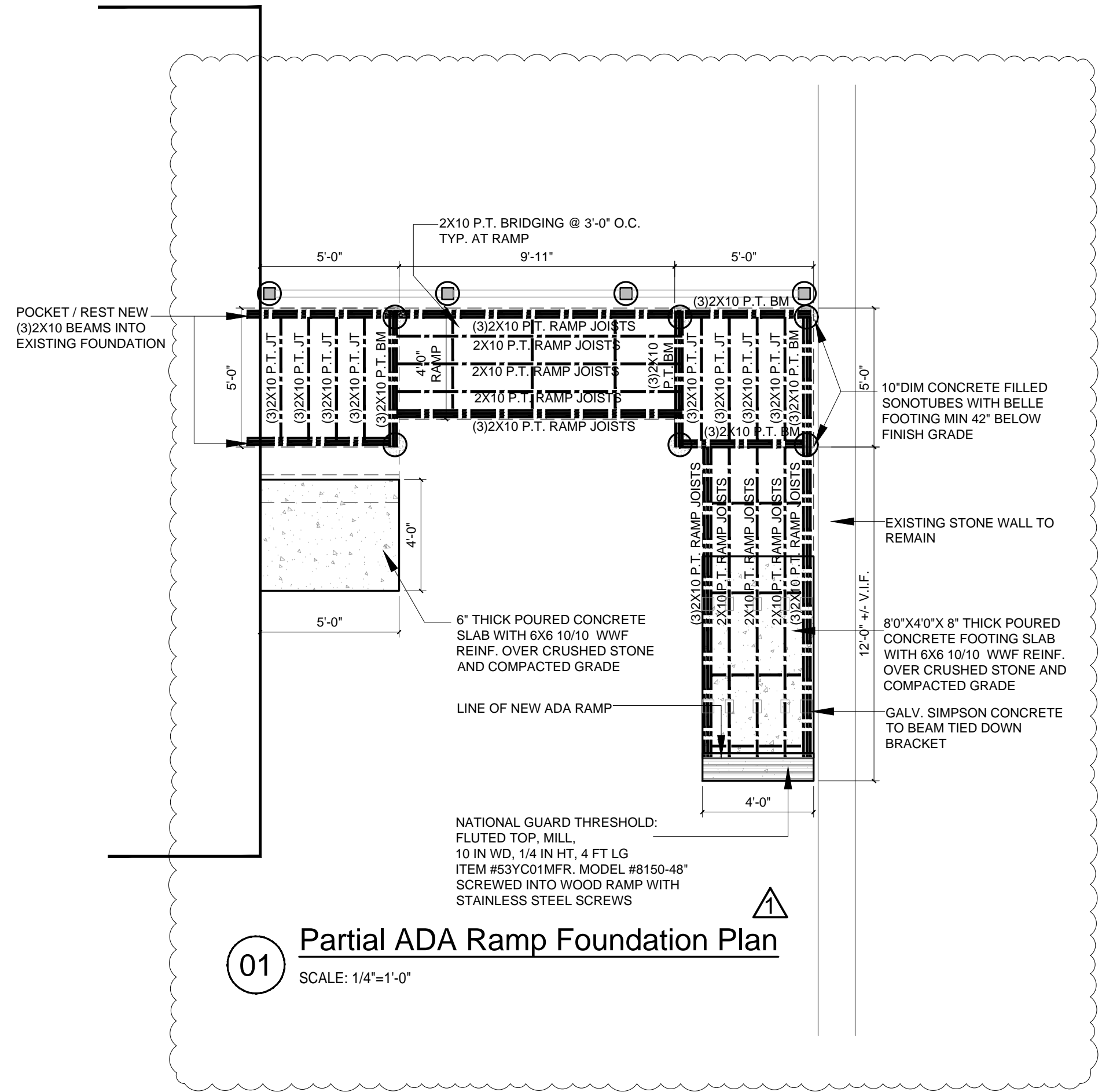

01 Partial ADA Ramp Foundation Plan
SCALE: 1/4"=1'-0"

Copyright

THIS DRAWING IS THE PROPERTY OF MARINELLI ARCHITECTS + PLANNERS, LLC AND AS BEEN PREPARED SPECIFICALLY FOR THE OWNER AT THE PROJECT LISTED ON THIS DRAWING, AND IS NOT TO BE USED FOR ANY OTHER PURPOSE, LOCATION OR OWNER WITHOUT WRITTEN CONSENT FROM MARINELLI ARCHITECTS + PLANNERS, LLC. IF CHANGES ARE MADE TO THE DESIGN OR STRUCTURE WITHOUT WRITTEN CONSENT FROM JOHN MARINELLI, THE CONTRACTOR OR OWNER IS RESPONSIBLE IF THE FINAL PRODUCT IS UNSATISFACTORY TO THE OWNER OR THE BUILDING DEPARTMENT.

Key Plan



Issues / Revisions

NO.	DATE	ISSUE FOR PERMIT/REVISION
	12.27.21	ISSUE FOR DEMOLITION PERMIT
	02.01.22	CHANGES TO OUTDOOR SEATING REQUIRED BY THE TOWN
	02.10.22	ISSUE FOR BUILDING PERMIT BULLETIN 02

Project

Dough-nut Shop
28 Center Street
Wilton, Ct

Drawing

Propose Outdoor
Seating Plan

Client

Rise Tribe LLC
28 Center Street
Wilton Ct

Consultant

Professional Seal

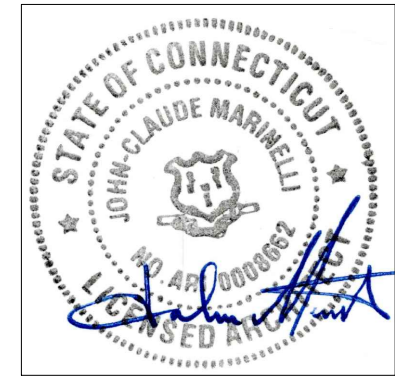

MARINELLI
ARCHITECTS + PLANNERS, LLC

1372 Summer Street
Stamford, Connecticut 06906
(203) 329-0321
Email: jcmarchitects@ptonline.net
WWW.MARINELLIARCHITECTS+PLANNERSLLC.COM

TEAM:

JCM

DATE:

DATE:

AS NOTED

TEAMING SHEET

A101

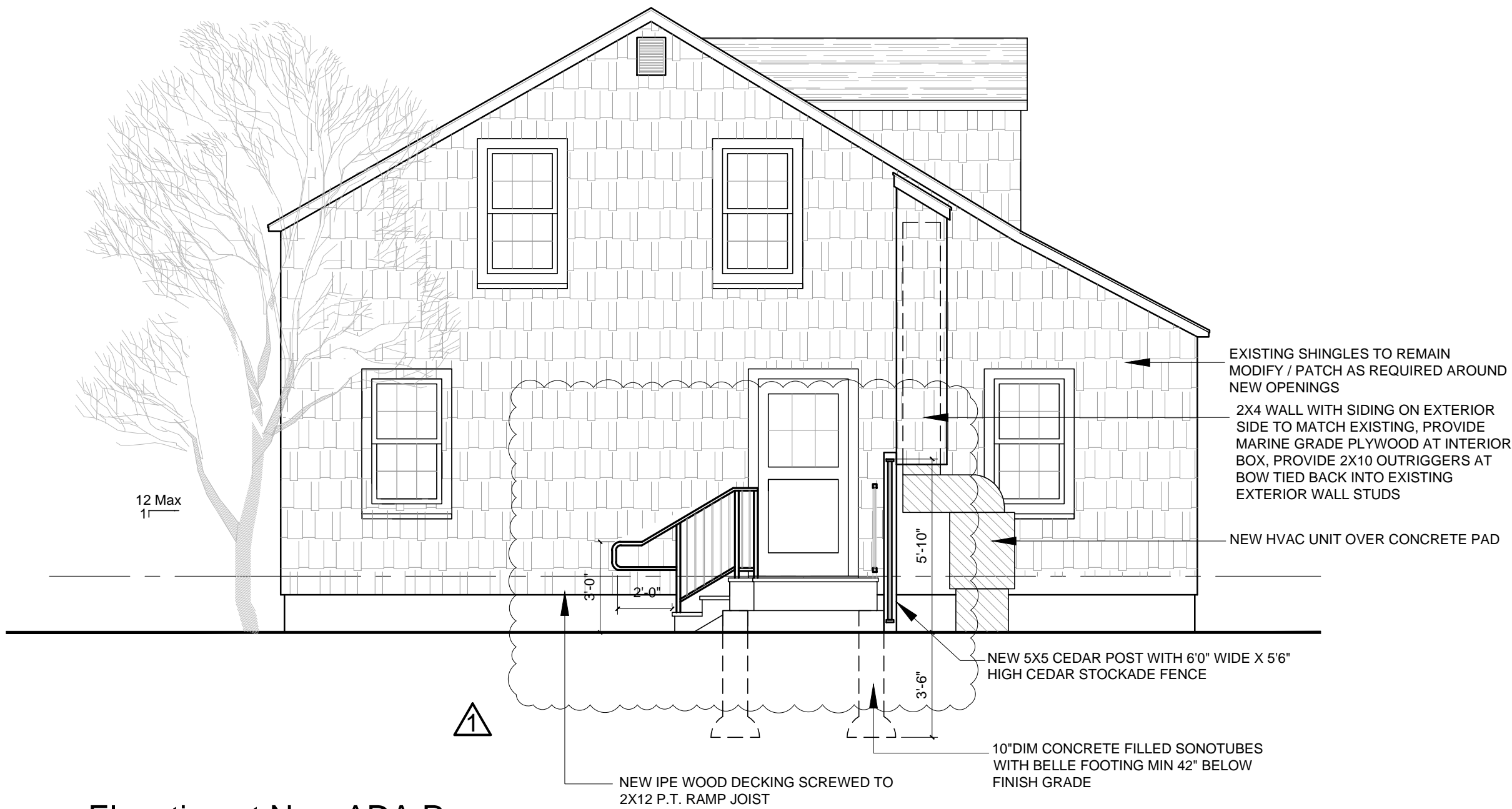

1 Elevation at New ADA Ramp
SCALE: 1/4"=1'-0"

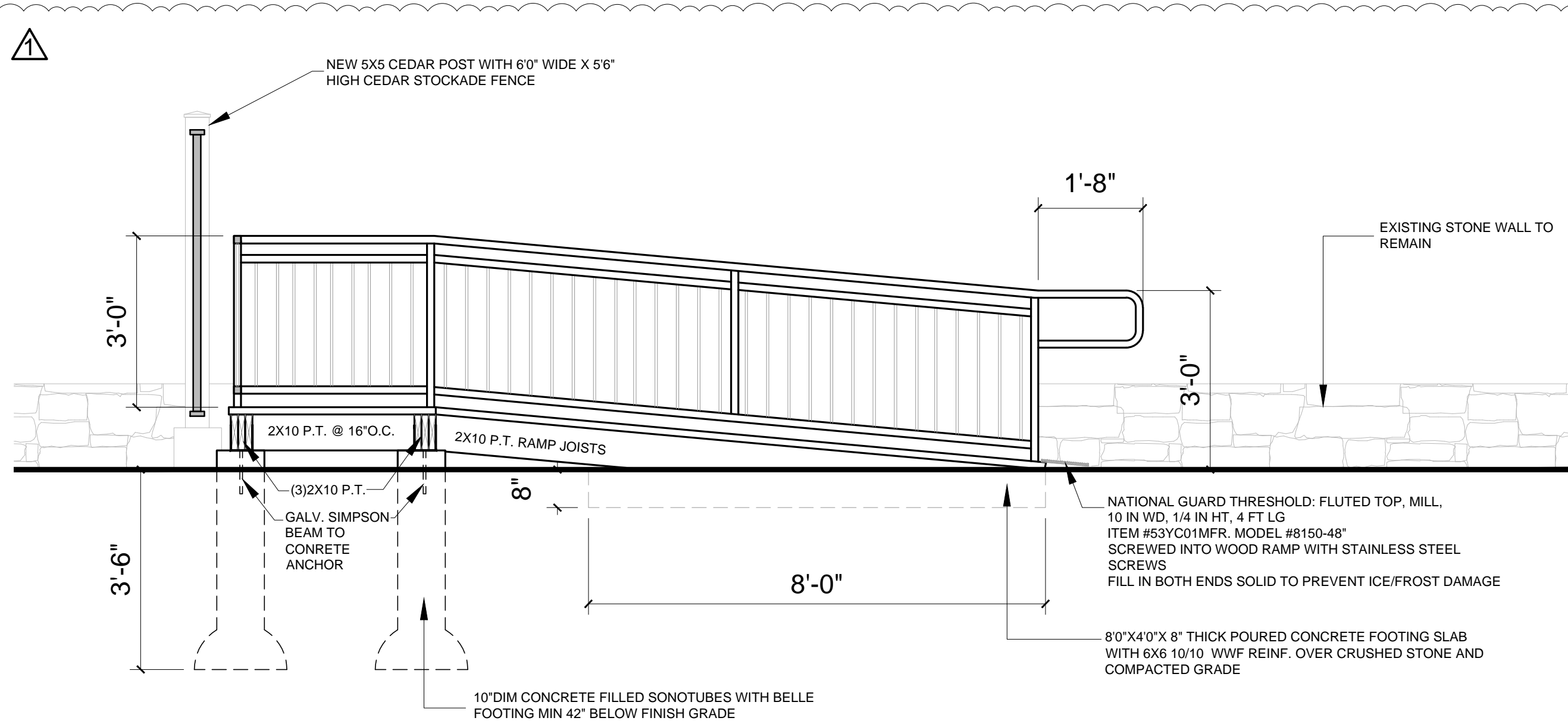

A SECTION THUR RAMP
SCALE: 1/2"=1'-0"

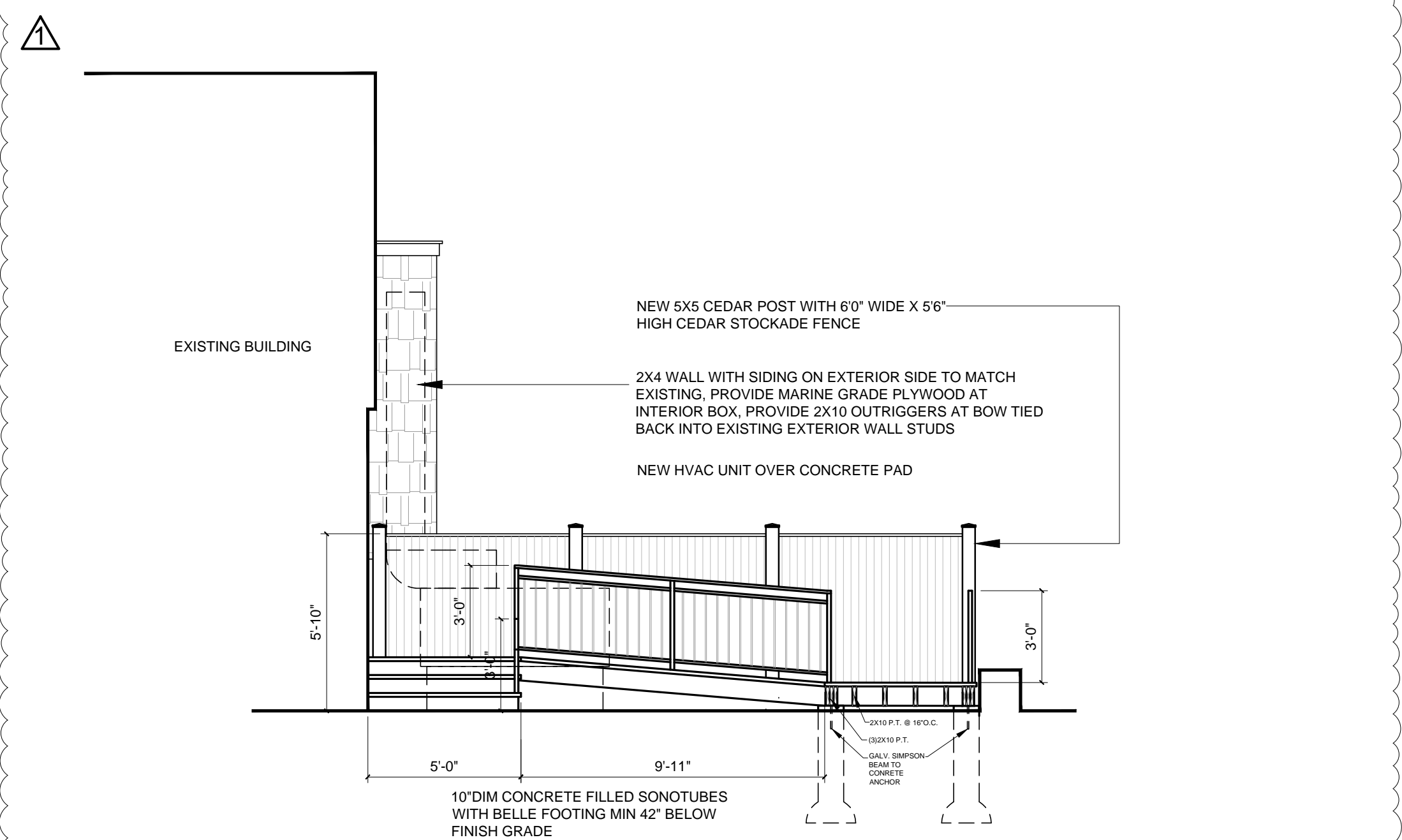

2 Elevation at New Fencing / Patio
SCALE: 1/4"=1'-0"

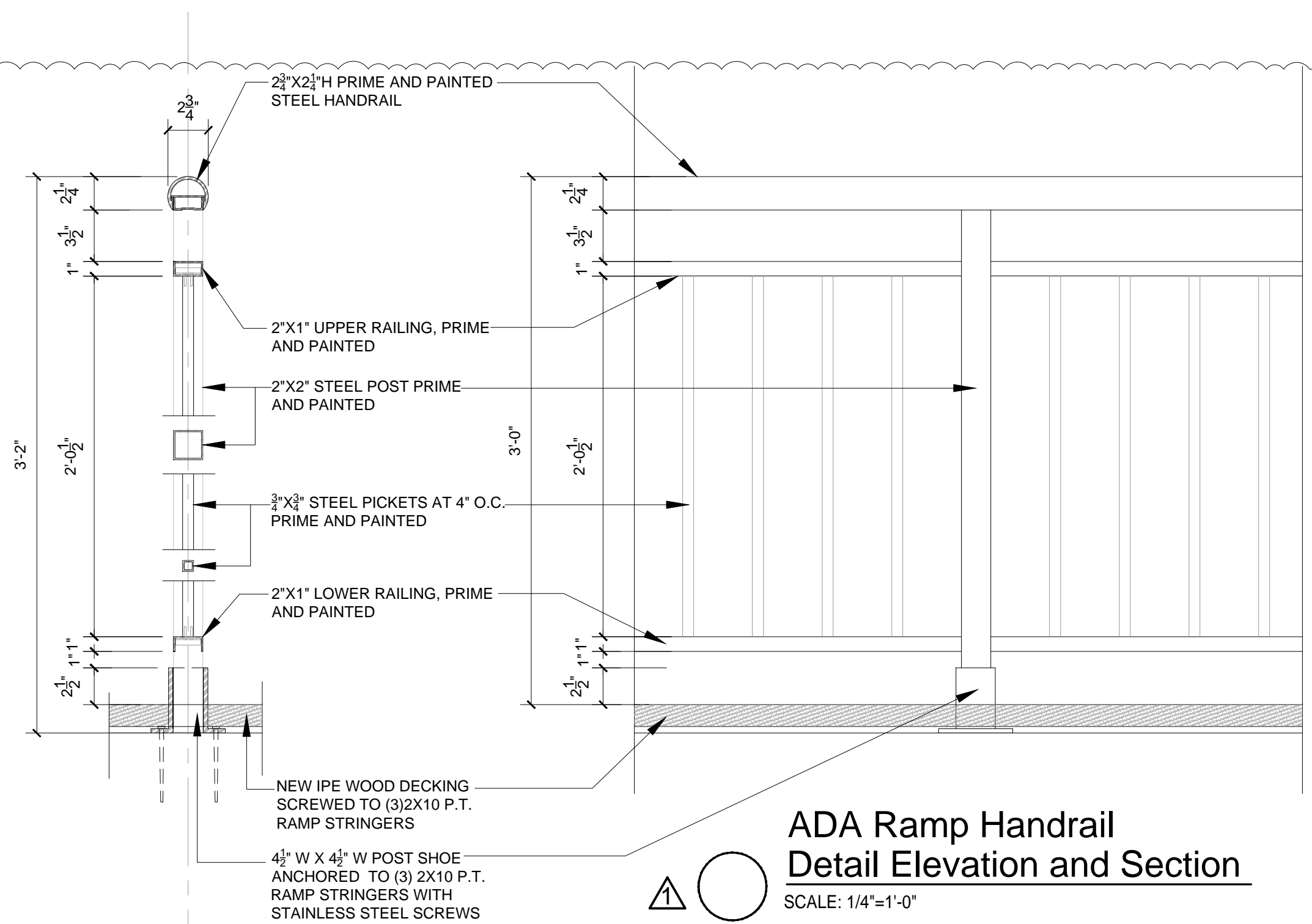

ADA Ramp Handrail
Detail Elevation and Section
SCALE: 1/4"=1'-0"

Copyright

THIS DRAWING IS THE PROPERTY OF MARINELLI ARCHITECTS + PLANNERS, LLC AND AS BEEN PREPARED SPECIFICALLY FOR THE OWNER AT THE PROJECT LISTED ON THIS DRAWING, AND IS NOT TO BE USED FOR ANY OTHER PURPOSE, LOCATION OR OWNER WITHOUT WRITTEN CONSENT FROM MARINELLI ARCHITECTS + PLANNERS, LLC. IF CHANGES ARE MADE TO THE DESIGN OR STRUCTURE WITHOUT WRITTEN CONSENT FROM JOHN MARINELLI, THE CONTRACTOR OR OWNER IS RESPONSIBLE IF THE FINAL PRODUCT IS UNSATISFACTORY TO THE OWNER OR THE BUILDING DEPARTMENT.

Key Plan

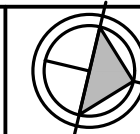

Issues / Revisions

NO.	DATE	ISSUE FOR PERMIT/REVISION
12.27.21		ISSUE FOR DEMOLITION PERMIT
02.01.22		CHANGES TO OUTDOOR SEATING REQUIRED BY THE TOWN
02.10.22		ISSUE FOR BUILDING PERMIT BULLETIN 02

Project

Dough-nut Shop
28 Center Street
Wilton, Ct

Drawing

Propose Outdoor
Seating Elevations

Client

Rise Tribe LLC
28 Center Street
Wilton Ct

Consultant

Professional Seal

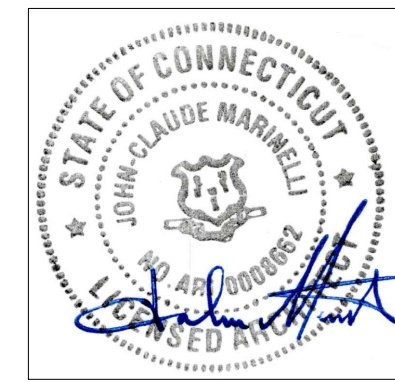

MARINELLI
ARCHITECTS + PLANNERS, LLC

1372 Summer Street
Stamford, Connecticut 06906
(203) 329-0321
Email: jclmarc@optonline.net
WWW.MARINELLIARCHITECTS+PLANNERS.COM

TEAM:	TEAM SHEET
JCM	
DATE:	
DATE:	
AS NOTED	A102