

**WILTON PLANNING AND
ZONING COMMISSION**

**SITE DEVELOPMENT
PLAN**

SDP#

SITE DEVELOPMENT PLAN: Cite specific section(s) of the Zoning Regulations and provide a detailed description of the proposed development. Attach additional sheets as required.

Section 29 -

Please see attached "Project Proposal. Thank you for considering our application.

Caroline Mandler
Executive Director
Wilton Library Association, Inc.
137 Old Ridgefield Road
Wilton, CT 06897
(203) 762-6322
cmandler@wiltonlibrary.org



Wilton Library Association

137 Old Ridgefield Road, Wilton CT 06897

APPLICANT'S NAME

ADDRESS

Wilton Library Association

137 Old Ridgefield Road, Wilton CT 06897

OWNER'S NAME

ADDRESS

137 Old Ridgefield Road, Wilton CT 06897

WC

PROPERTY LOCATION

ZONING DISTRICT

WLR

VOLUME

PAGE

TAX MAP #

LOT #

ACREAGE

THE FOLLOWING MATERIALS ARE REQUIRED:

* Please see **SPECIAL INSTRUCTIONS FOR SUBMISSION DURING COVID** at:

[Application Forms / Materials | Wilton CT](#)

* All submitted plans and documents shall bear an **original signature, seal, and license number** of the professional responsible for preparing each item. Maps should be **folded, not rolled**.

☐ **VICINITY SKETCH** at a scale of 1"=100' or 1"=200'. Said map shall show all existing zone boundaries, existing buildings and parcels, labeled by their corresponding Tax Map and Lot Number, within 500' of the subject property.

☐ **CLASS A-2 SURVEY MAP** of the subject property.

☐ **SITE DEVELOPMENT PLAN** pursuant to Section 29-11 of the Zoning Regulations.

☐ **FORM B – ZONING DATA.**

☐ **LIST OF PROJECT PROFESSIONALS** including name, firm, address and telephone.

☐ **LETTER OF TITLE** certifying owner of record as of date of the application.

☐ **PROOF OF APPLICANT'S LEGAL INTEREST** in property.



☐ **ANY OTHER PLAN OR DOCUMENT** as required by Zoning Regulations.

☐ **ELECTRONIC SUBMISSION** of all materials, **consolidated into 1 or 2 PDFs maximum**, emailed to michael.wrinn@wiltonct.org and daphne.white@wiltonct.org

☐ **\$360 FILING FEE + \$50/Unit or \$50/2000 sq. ft.** payable to: **Town of Wilton.**

THE APPLICANT understands that this application is to be considered complete only when all information and documents required by the Commission have been submitted and is responsible for the payment of all legal notices incurred.

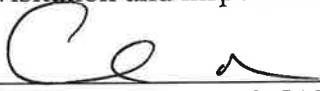
THE UNDERSIGNED WARRANTS the truth of all statements contained herein and in all supporting documents according to the best of his or her knowledge and belief; and hereby grants visitation and inspection of the subject property as described herein.

	8/17/2023	cmandler@wiltonlibrary.org	203-762-6322
APPLICANT'S SIGNATURE	DATE	EMAIL ADDRESS	TELEPHONE
	8/17/2023	cmandler@wiltonlibrary.org	203-762-6322
OWNER'S SIGNATURE	DATE	EMAIL ADDRESS	TELEPHONE

For Planning and Zoning Department Use Only:

Mandatory Referrals - Jurisdiction/Agency		
	Yes	No
Village District Design Advisory Committee (VDDAC):	<input type="checkbox"/>	<input type="checkbox"/>
Architectural Review Board (ARB):	<input type="checkbox"/>	<input type="checkbox"/>
Western Connecticut Council of Governments (WestCOG):	<input type="checkbox"/>	<input type="checkbox"/>
South Norwalk Electric and Water Company (SNEW) Designated Public Watershed:	<input type="checkbox"/>	<input type="checkbox"/>
First Taxing District Water Department Designated Public Watershed:	<input type="checkbox"/>	<input type="checkbox"/>
State-Designated Aquifer Protection Area:	<input type="checkbox"/>	<input type="checkbox"/>
Adjoining Community Notification:	<input type="checkbox"/>	<input type="checkbox"/>



Wilton Library Project Proposal

August 2023

Proposed Project: Wilton Library Parking Lot Banners

Our proposal is to create 16 double-sided permanent banners that would hang from existing poles in the Library Parking lot.

Project Specifications:

Number of Banners: 16

Dimensions: 24" x 54"

Location: Library parking lot

Timeframe: Permanent, year-round

Reason for Proposal:

A direct reflection of the Library's branding, the banners would educate by communicating the Library's mission to "inform, enrich, connect and inspire our community" by using these very words on the banners themselves. Additionally, we believe the simple, artful design and vibrancy of the banners would encourage Library visitation and enhance the vitality of Wilton Center. These banners will be similar to the banners put up for our 125th Anniversary in 2020 which were very well received by the town. (See page 5)

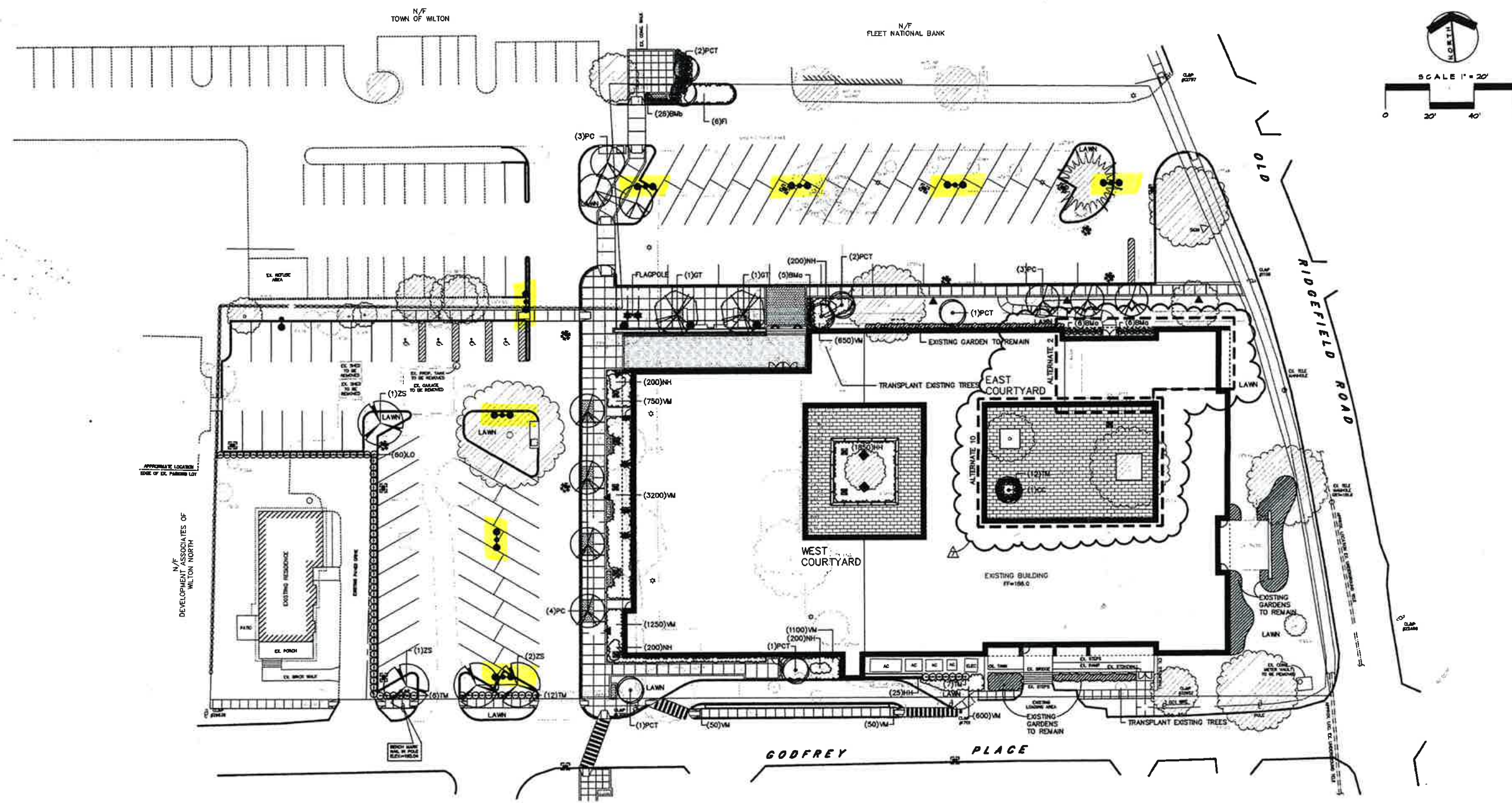

TAI SOO KIM PARTNERS
ARCHITECTS
285 Farmington Avenue
Hartford, Connecticut
Tel: (860) 547-1970
Fax: (860) 248-9885
e-mail: ts@tskim.com

ENVIRONMENTAL
DESIGN ASSOCIATES P.C.
1000 Main Street, Suite 200
Hartford, Connecticut 06103
Tel: (860) 521-1111
Fax: (860) 521-1112
e-mail: info@eda-hartford.com

WILTON LIBRARY

137 OLD RIDGEFIELD ROAD

WILTON, CONNECTICUT 06897

PLANTING & LIGHTING PLAN

PROJECT NUMBER: 22001
SCALE: 1" = 20'
DATE: AUGUST 8, 2003

REVISIONS:
1. 8-08-03 ISSUED TO PLANNING & ZONING
2. 10-27-03 RE-DESIGNED TO P. & Z.
3. 11-24-03 PLANTINGS PER CONSERVATION
4. 01-21-04 REVISED & ISSUED FOR PERMIT
5. 04-30-04 REV. & ISSUED FOR WORK SET
6. 05-28-04 REV. PER TSK
7. 08-15-04 REVISED PER TSK
CHAFFIN: 09-13-04per

L-1

PLANT LIST-ALL PROPOSED PLANT MATERIAL TO BE LOCATED IN FIELD BY LANDSCAPE ARCHITECT

QUAN.	KEY	BOTANICAL NAME	COMMON NAME	SIZE	REMARKS
DECIDUOUS TREES					
1	CC	Cercis canadensis	Southern Red Bud	3-2 1/2" cal.	S48
2	BT	Buddleia fraxinifolia var. 'harlequin'	Buddleia Harlequin	3-2 1/2" cal.	S48
3	PCF	Prunella canadensis 'Thundercloud'	Thundercloud Plum	3-2 1/2" cal.	S48
4	PC	Prunella virginiana 'Chanticleer'	Chanticleer Cherry Pear	3-2 1/2" cal.	S48
5	ZS	Zelkova serrata	Japanese Zelkova	5-8 1/2" cal.	S48
DECIDUOUS SHRUBS					
6	PL	Paniclea sibirica	Border Paniclea	50-60" H.	S48
7	LO	Ligustrum obtusifolium	Border Privet	50-60" H.	S48
EVERGREEN SHRUBS					
8	SH	Shorea macrophylla var. 'lanceolata'	Hillside Shrub	18-24" H.	S48
9	SH	Shorea macrophylla var. 'lanceolata'	Hillside Shrub	24-30" H.	S48
10	TH	Thunbergia alata	Japanese Yew	24-30" H.	S48
GRASSES, PERENNIALS, GEOPHYTES, ETC.					
11	GR	Grass	Grass	3" H.	6" O.C.
12	PP	Perennial	Perennial	3" H.	6" O.C.
13	GE	Geophyte	Geophyte	3" H.	6" O.C.
NOTES: ALL DISTURBED AREAS SHALL BE SEEDING AS LAWN UNLESS OTHERWISE NOTED. NEW LOCATION ON SITE FOR THE TREES TO BE TRANSPLANTED SHALL BE DETERMINED IN THE FIELD BY THE LANDSCAPE ARCHITECT.					

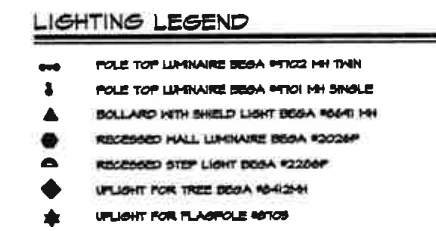
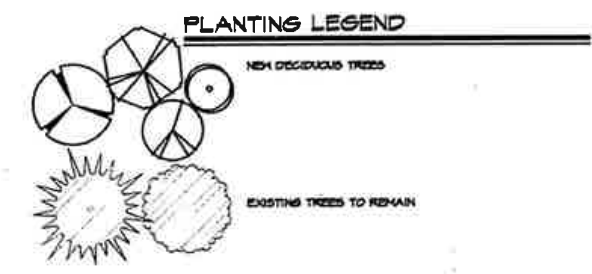
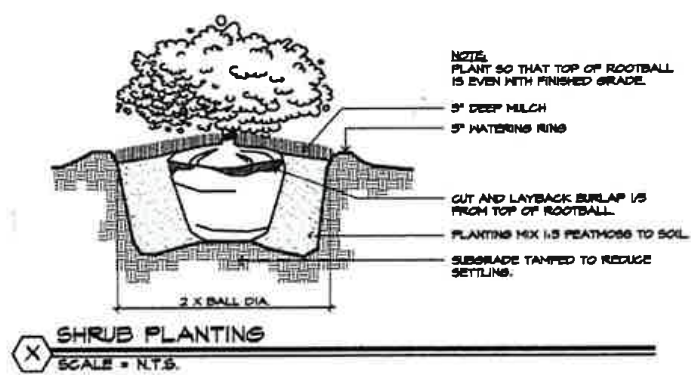
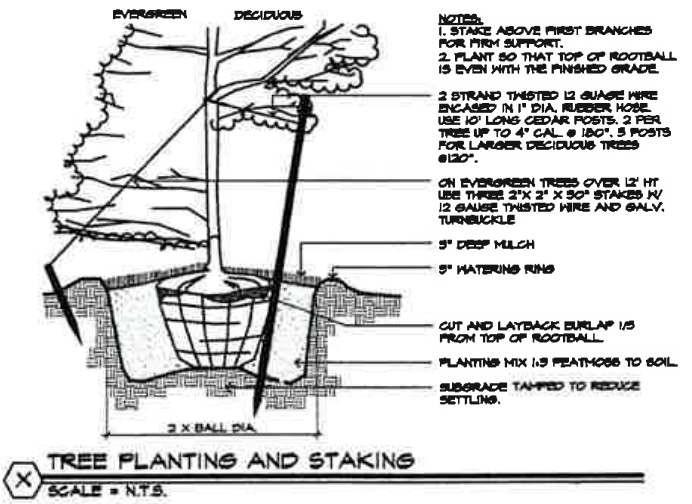

Proposed Banners

24"

54"



24"

54"



24"

54"



24"

54"



125th Anniversary Banners



WILTON LIBRARY

