

CERTIFICATE OF APPROPRIATENESS

To be completed by Wilton Historic District and Historic Property Commission

Date of application April 5, 2022 Application # _____

Applicant's name Wilton Congregational Church

Applicant's address 70 Ridgefield Road H.D. # 2

Upon action taken on: April 5, 2022 Public Hearing Yes No

This Certificate of Appropriateness is:

GRANTED, subject to the following stipulations, which are acknowledged and agreed to by the applicant by virtue of his/her signature hereto. **Applicant must sign and return this certificate to the Historic District & Historic Property Commission within 30 days of the date below. Failure to sign and return this Certificate shall invalidate the certificate.**

1. This certificate is valid for 12 months from the date hereon. All work described in the application must be commenced and completed within this period. If the work is not completed, the Town, through its authorized agent, may order the removal of the work which was commenced or take such other action as is necessary to restore the structure to its appearance prior to the commencement of such work.

Extensions may be granted at the discretion of the Commission.

2. Additional Stipulations:

Wilton Congregational Church to provide HOC opportunity to visit site to view installed air intake louvers prior to installation of lattice screen to determine if screen is necessary.

Pamela Brown

Applicant Signature (acknowledging stipulations)

~~NOT GRANTED~~

Signed: Wilton Historic District and Historic Property Commission

By Allyson by Siders
Chairman

April 5, 2022
Date

**WILTON HISTORIC DISTRICT AND HISTORIC PROPERTY
COMMISSION**

APPLICATION FOR CERTIFICATE OF APPROPRIATENESS

TO BE COMPLETED BY APPLICANT:

Date: 4/5/22 Application # _____

Address of proposed work: 70 Ridgefield Rd Historic District # 2

Owner: Wilton Congregational Church Phone: (home) 203-762-5591

Address: _____ Phone: (business) _____
(If different from above)

Architect: Paul B. Bailey Architect, LLC Phone: 203-776-8888

Architect Address: 110 Audubon Street, New Haven CT 06510

Contractor: Petretti + Assoc Phone: 646-588-4806

Contractor Address: 1266 E. Main St, Stamford CT 06902

Proposed date of Commencement: July 2022 Proposed date of Completion: Sept 2022

Proposed Work is:

Change Addition _____ Demolition _____ Moving _____ New Construction
louvers of chimney

Describe proposed work on a separate sheet. Complete details must be provided, including drawings to scale and construction plans with elevations, as well as photographs of building exteriors affected by the proposed work; description and/or samples of any unique materials to be used; and other information that would be helpful in understanding the nature of the project.

Signature / Town Planner

Date

Return Completed Form and eight (8) additional collated copies of all application materials to:

Planning & Zoning Office, Wilton Town Hall Annex
238 Danbury Road, Wilton, CT 06897
203-563-0185

With Application Fee of \$50 made payable to Town of Wilton

To facilitate this application, the Historic District and Historic Property Commission suggests that you meet with them prior to the public hearing.

CERTIFICATE OF APPROPRIATENESS

To be completed by Wilton Historic District and Historic Property Commission

Date of application 4/5/22 Application # _____

Applicant's name Wilton Congregational Church

Applicant's address 70 Ridgefield Rd H.D. # 2

Upon action taken on: _____ Public Hearing Yes No

This Certificate of Appropriateness is:

GRANTED, subject to the following stipulations, which are acknowledged and agreed to by the applicant by virtue of his/her signature hereto. **Applicant must sign and return this certificate to the Historic District & Historic Property Commission within 30 days of the date below. Failure to sign and return this Certificate shall invalidate the certificate.**

1. This certificate is valid for _____ months from the date hereon. All work described in the application must be commenced and completed within this period. If the work is not completed, the Town, through its authorized agent, may order the removal of the work which was commenced or take such other action as is necessary to restore the structure to its appearance prior to the commencement of such work.

Extensions may be granted at the discretion of the Commission.

2. Additional Stipulations:

Applicant Signature (*acknowledging stipulations*)

NOT GRANTED

Signed: Wilton Historic District and Historic Property Commission

By _____ Date _____
Chairman

THE REVERSE SIDE OF THIS DOCUMENT INCLUDES MICROPRINTED ENDORSEMENT LINES AND ARTIFICIAL WATERMARK - HOLD AT AN ANGLE TO VIEW

THE WILTON CONGREGATIONAL CHURCH, INC.
70 RIDGEFIELD ROAD
WILTON, CT 06897

FAIRFIELD COUNTY BANK
190 OLD RIDGEFIELD ROAD
WILTON, CT 06897

7985

7985

51-7227/2211

CHECK NO.

DATE

04/07/2022

AMOUNT

50.00

FIFTY DOLLARS AND NO CENTS

PAY
TO THE
ORDER
OF

Town of Wilton
238 Danbury Rd
Wilton, CT 06897-4008

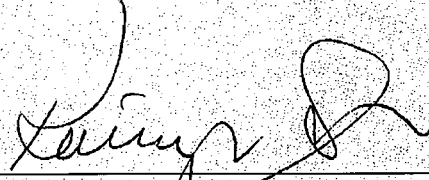
AUTHORIZED SIGNATURE

THIS DOCUMENT IS PRINTED ON TONER ADHESION PAPER

HEAT SENSITIVE COLOR IMAGE DISAPPEARS WITH HEAT

For:

⑈007985⑈ ⑆221172270⑆ 50? 011 091⑈

These drawings were prepared by Stantec Inc. in accordance with the provisions of the Professional Services Contract between Stantec Inc. and Paul & Bailey Architects, LLC. The drawings are the property of Paul & Bailey Architects, LLC. No part of these drawings may be reproduced or transmitted in any form or by any means, electronic or mechanical, including photocopying, recording, or by any information storage and retrieval system, without the prior written consent of Paul & Bailey Architects, LLC.



DATE: 07/20/20
 SCALE: AS NOTED
 SHEET NO. 11 OF 12

PROJECT NAME:
 PROJECT NUMBER:

OWNER:
 PROJECT NUMBER:

PROJECT NAME:
 PROJECT NUMBER:

**WILTON
 CONGREGATIONAL
 CHURCH**
 10 BIRCHFIELD ROAD
 WILTON, CONNECTICUT

DATE	DESCRIPTION	BY	CHKD BY
07/20/20	ISSUED FOR PERMIT		
07/20/20	ISSUED FOR PERMIT		
07/20/20	ISSUED FOR PERMIT		
07/20/20	ISSUED FOR PERMIT		

PERMIT SET

**PAUL & BAILEY
 ARCHITECTS**
 100 WILSON STREET
 NEW HAVEN, CONNECTICUT 06510
 203.774.1888 • 203.774.1948

**FIRST FLOOR
 DEMOLITION PLAN**

D11

- DEMOLITION NOTES**
- REMOVE WALL.
 - REMOVE PORTION OF WALL.
 - REMOVE FLOOR.
 - REMOVE FLOOR AND CONCRETE PORTION OF BASE GRADE AND EXPOSE REINFORCING BARS. REMOVE REINFORCING BARS AND CONCRETE PORTION OF BASE GRADE AND EXPOSE REINFORCING BARS. REMOVE REINFORCING BARS AND CONCRETE PORTION OF BASE GRADE AND EXPOSE REINFORCING BARS.
 - REMOVE FLOOR AND CONCRETE PORTION OF BASE GRADE AND EXPOSE REINFORCING BARS. REMOVE REINFORCING BARS AND CONCRETE PORTION OF BASE GRADE AND EXPOSE REINFORCING BARS.
 - REMOVE FLOOR.
 - REMOVE FLOOR.
 - REMOVE PORTION OF FLOOR.
 - REMOVE PORTION OF FLOOR.

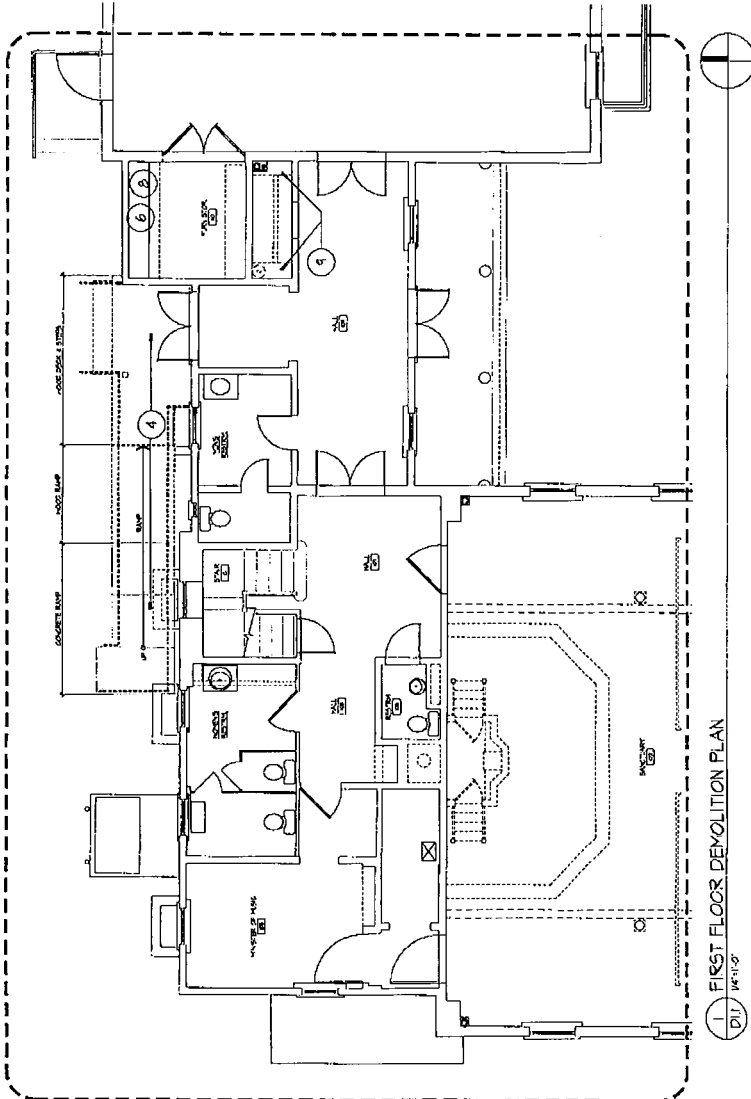
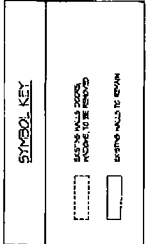

FIRST FLOOR DEMOLITION PLAN
 D11 1/8"=1'-0"

PROJECT NORTH

STANTEC ARCHITECTURE
 37 OAK STREET
 HARTFORD, CT 06103
 TEL: 860-234-1100
 WWW.STANTEC.COM

Stantec
 37 OAK STREET
 HARTFORD, CT 06103
 TEL: 860-234-1100
 WWW.STANTEC.COM

WILTON CONGREGATIONAL CHURCH
 10 BROADWAY STREET
 WILTON, CONNECTICUT 06097
 TEL: 860-234-1100

PERMIT SET

DATE: 05/05/2010
 SCALE: AS SHOWN
 SHEET NO. 10

PROJECT NAME: ENLARGED LOWER LEVEL PLAN

A10



DOOR NO.	TYPE	LOCATION	FRAME	FINISH	HOLDING	REMARKS
1001	A	ENTRANCE	1/2\"/>			

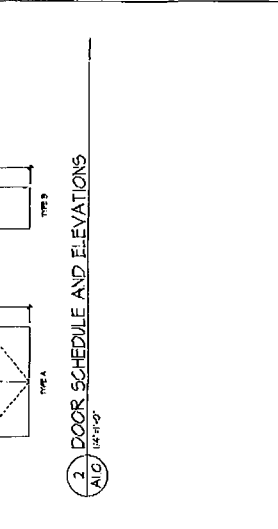
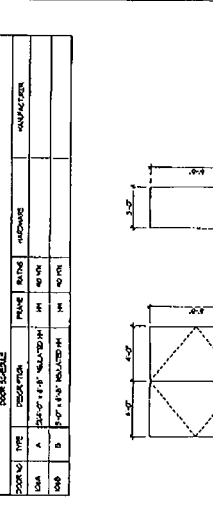

1 LOWER LEVEL PLAN
 A10
 1/8" = 1'-0"

PROJECT NORTH

ENLARGED LOWER LEVEL PLAN

A10

1. The contractor shall be responsible for obtaining all necessary permits and approvals from the appropriate authorities. Check with the appropriate authority for the applicable codes and regulations.



PERMIT
WILTON CONGREGATIONAL CHURCH
70 HIGHLAND ROAD
WILTON, CONNECTICUT

DATE	1/20/20	DESCRIPTION
1/20/20	1/20/20	1/20/20
1/20/20	1/20/20	1/20/20
1/20/20	1/20/20	1/20/20

PERMIT SET

PAUL BAILEY
ARCHITECT
10 ANDOVER STREET
NEW HAVEN, CONNECTICUT 06510
860-774-1844 * FAX 860-774-1148

DATE: 01/20/20
SCALE: AS SHOWN
SHEET NO. 2/00

PROJECT NAME:
ENLARGED FIRST FLOOR PLAN

A11

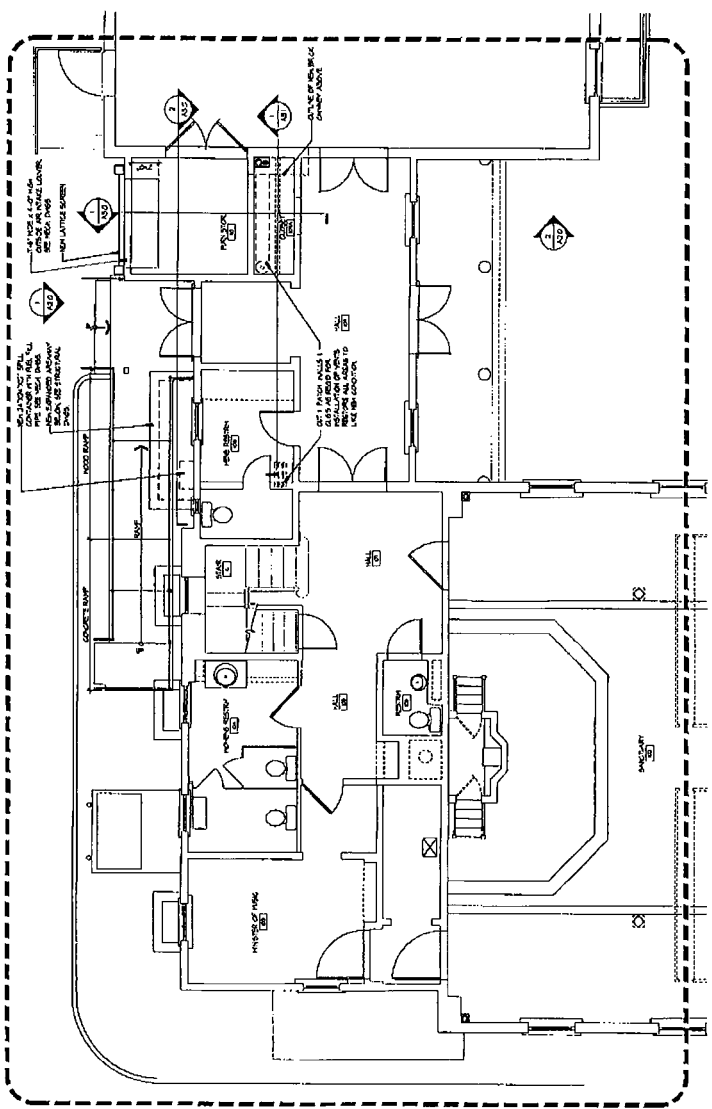

1 FIRST FLOOR PLAN
A11 1/8"=1'-0"

PROJECT NORTH

The drawings are to be submitted with a permit application to the local authority having jurisdiction. The contractor shall be responsible for obtaining all necessary permits and for the proper installation of the equipment. The contractor shall be responsible for the proper installation of the equipment. The contractor shall be responsible for the proper installation of the equipment.

Stantec
 30 OAK STREET
 HARTFORD, CT 06103
 PROJECT NUMBER: 2009070

WILTON
 CONGREGATIONAL
 CHURCH
 70 BRIDGEFIELD ROAD
 WILTON, CONNECTICUT

DATE	10/20/09	PROJECT NO.	2009070
BY	J. BAILEY	SCALE	AS SHOWN
CHECKED BY	J. BAILEY	DATE	10/20/09

PERMIT SET

PAUL B. BAILEY
 ARCHITECT
 1457 AVENUE, CONNECTICUT, 06103
 860-770-1888 F. 860-770-7148

PROJECT NAME
 WILTON CONGREGATIONAL CHURCH
 LOWER LEVEL PLAN

A1.20

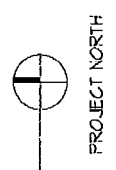
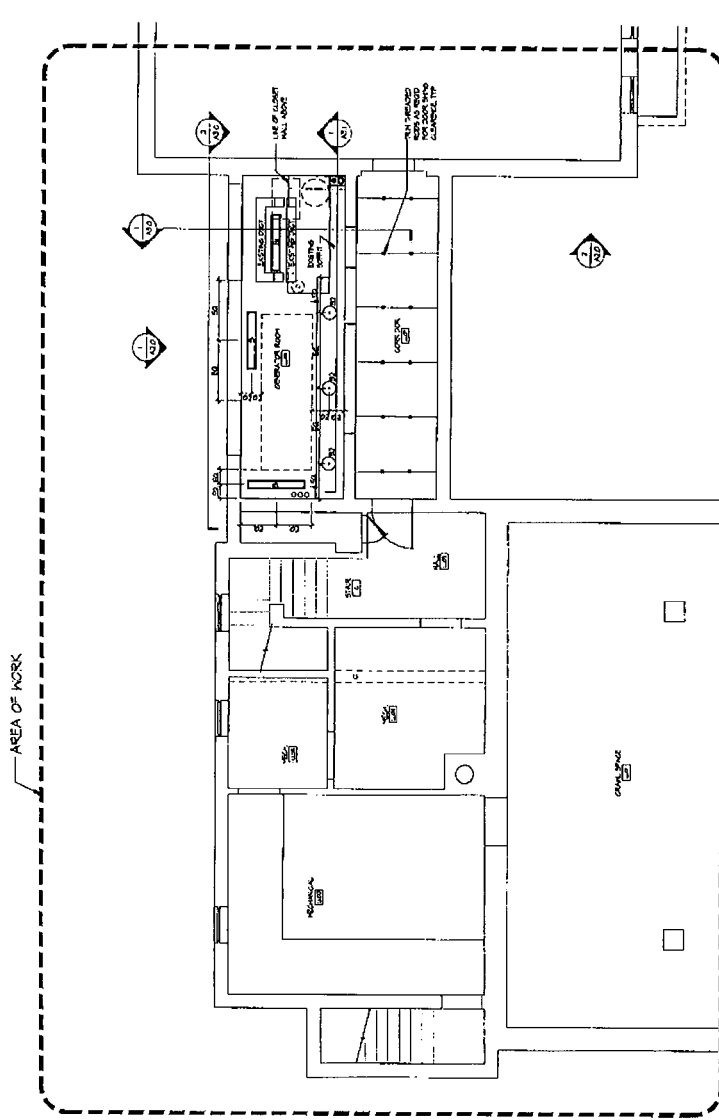

1 LOWER LEVEL REFLECTED CEILING PLAN
 A1.20

THESE PLANS HAVE BEEN PREPARED BY AN ARCHITECT OR ARCHITECTS REGISTERED IN THE STATE OF CONNECTICUT. THE ARCHITECT OR ARCHITECTS ARE NOT RESPONSIBLE FOR THE ACCURACY OF THE INFORMATION CONTAINED HEREIN UNLESS THE INFORMATION IS INDICATED AS BEING SUPPLIED BY THE ARCHITECT OR ARCHITECTS.



1500 MAIN STREET
STAMFORD, CT 06907
PROJECT NUMBER: 2022001

WILTON CONGREGATIONAL CHURCH
78 HINDSFIELD ROAD
WILTON, CONNECTICUT

DATE: 03-23
DRAWN BY: [Name]
CHECKED BY: [Name]

PERMIT SET

PAUL BRADLEY
ARCHITECT
1000 MAIN STREET, SUITE 200
WILTON, CT 06797
TEL: 203-797-1000 FAX: 203-797-1001

EXTERIOR ELEVATION NORTH

A20

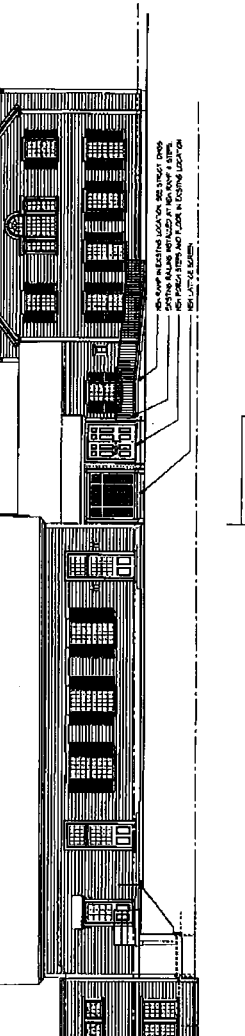
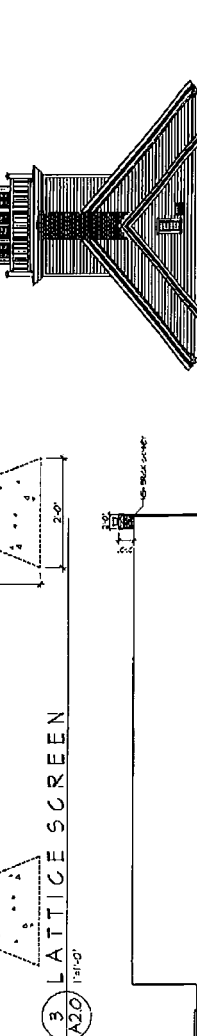
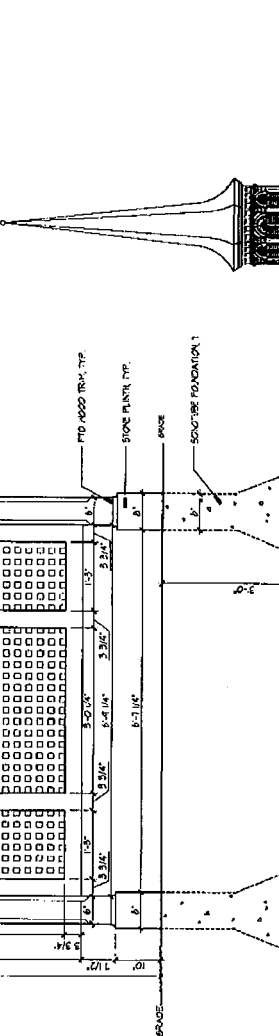
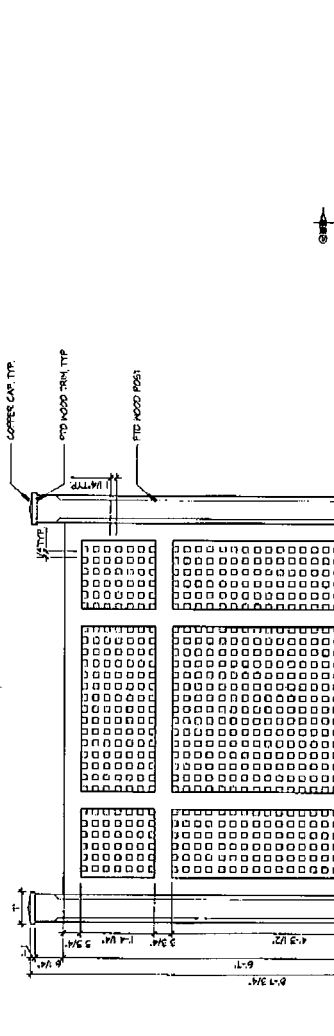

NO.	DATE	DESCRIPTION	BY	CHKD.
1	03-23-22	ISSUE FOR PERMIT	PB	MB
2	03-23-22	REVISED PER PERMIT COMMENTS	PB	MB

NO.	DATE	DESCRIPTION	BY	CHKD.
1	03-23-22	ISSUE FOR PERMIT	PB	MB
2	03-23-22	REVISED PER PERMIT COMMENTS	PB	MB

NO LAYOUT, EXISTING WALL, OR FLOOR OVERLAYS TO BE SHOWN. FLOOR FINISH TO BE INDICATED ON ALL FLOOR PLANS.

SEAL: [Signature]

SCALE: 1/8" = 1'-0"

DATE: 03-23-22

PROJECT: WILTON CONGREGATIONAL CHURCH

1500 MAIN STREET, STAMFORD, CT 06907

STANTEC ARCHITECTURE
 100 EAST STREET
 STAMFORD, CT 06907
 PHONE: 203.358.2000
 FAX: 203.358.2001
 WWW.STANTEC.COM

Stantec
 100 EAST STREET
 STAMFORD, CT 06907
 PHONE: 203.358.2000
 FAX: 203.358.2001
 WWW.STANTEC.COM

PROJECT: WILTON CONGREGATIONAL CHURCH
 70 ANDOVER ROAD
 WILTON, CONNECTICUT

DATE: 10/20/11
 DRAWN BY: J. HARRIS
 CHECKED BY: J. HARRIS
 PROJECT NO: 11-001

PERMIT SET

PAUL BAILEY ARCHITECTS
 100 EAST STREET
 STAMFORD, CT 06907
 PHONE: 203.358.2000
 FAX: 203.358.2001
 WWW.STANTEC.COM

SECTION

A3.0

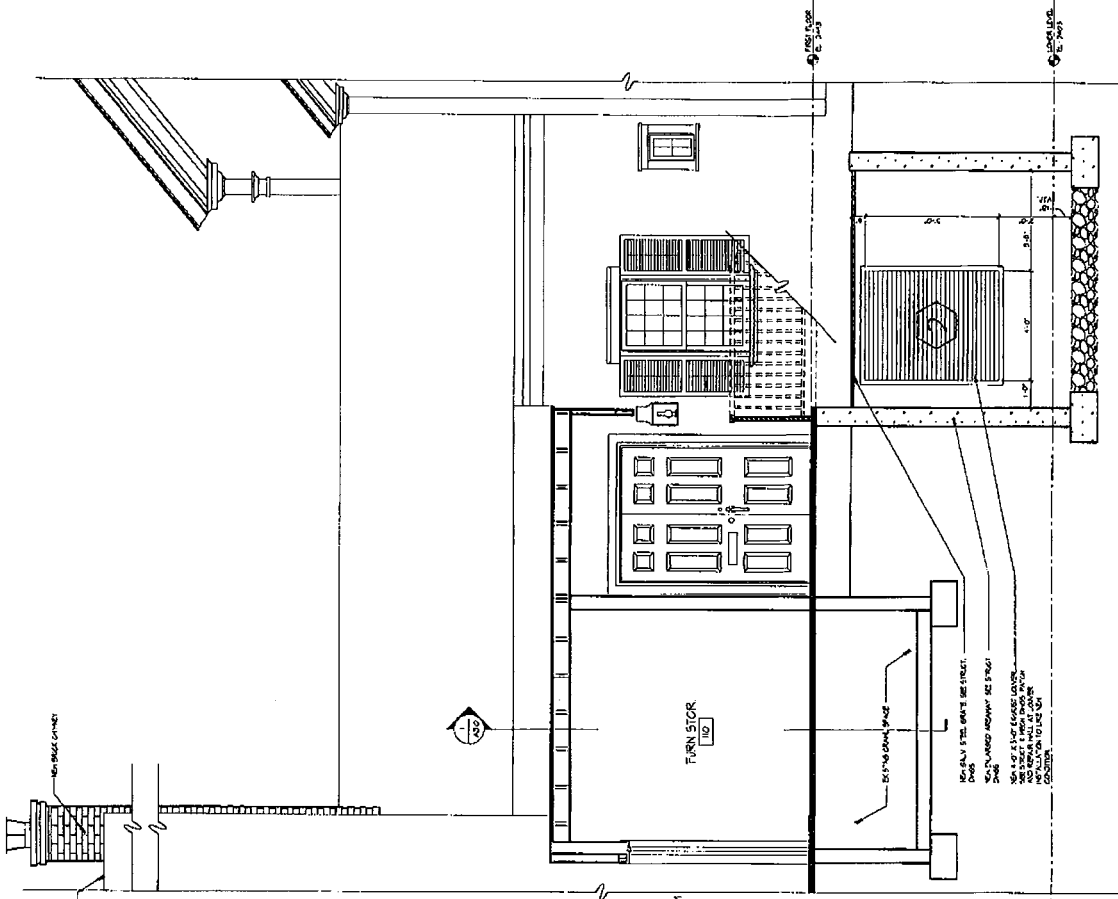

SECTION @ NORTH ELEVATION
 A3.0 1/2\"/>

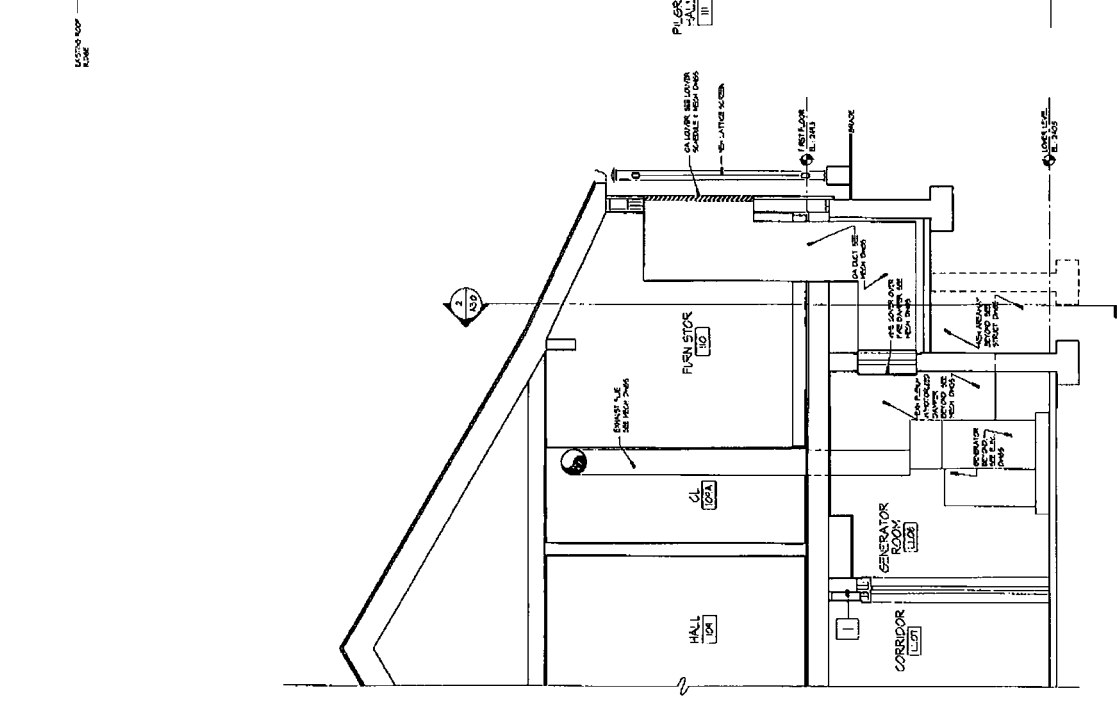

SECTION
 A3.0 1/2\"/>

1/2\"/>

THIS PROJECT IS THE PROPERTY OF STANTEC INC. ANY REUSE OR REPRODUCTION OF THIS PROJECT IS STRICTLY PROHIBITED. STANTEC INC. IS NOT RESPONSIBLE FOR ANY DAMAGE TO PERSONS OR PROPERTY CAUSED BY THE USE OF THIS PROJECT. STANTEC INC. IS NOT RESPONSIBLE FOR ANY DAMAGE TO PERSONS OR PROPERTY CAUSED BY THE USE OF THIS PROJECT.



NO ONE SHALL BE PERMITTED TO CONDUCT ANY WORK UNDER THIS PERMIT WITHOUT THE PRESENTATION OF THIS PERMIT TO THE CITY ENGINEER'S OFFICE. THE CITY ENGINEER'S OFFICE SHALL BE NOTIFIED IN WRITING AT LEAST 72 HOURS BEFORE THE COMMENCEMENT OF ANY WORK UNDER THIS PERMIT.

WILTON CONGREGATIONAL CHURCH
70 REDGIFIELD ROAD
WILTON, CONNECTICUT

PERMIT SET

DATE	DESCRIPTION
11/15/11	ISSUED FOR PERMIT
11/15/11	ISSUED FOR PERMIT
11/15/11	ISSUED FOR PERMIT
11/15/11	ISSUED FOR PERMIT
11/15/11	ISSUED FOR PERMIT
11/15/11	ISSUED FOR PERMIT
11/15/11	ISSUED FOR PERMIT
11/15/11	ISSUED FOR PERMIT
11/15/11	ISSUED FOR PERMIT
11/15/11	ISSUED FOR PERMIT

PAUL BAILEY
ARCHITECT
10 ANDOVER STREET
NEW HAVEN, CONNECTICUT 06510
203-779-1888 F 203-779-1844

SECTION
SECTION A3.1

A3.1

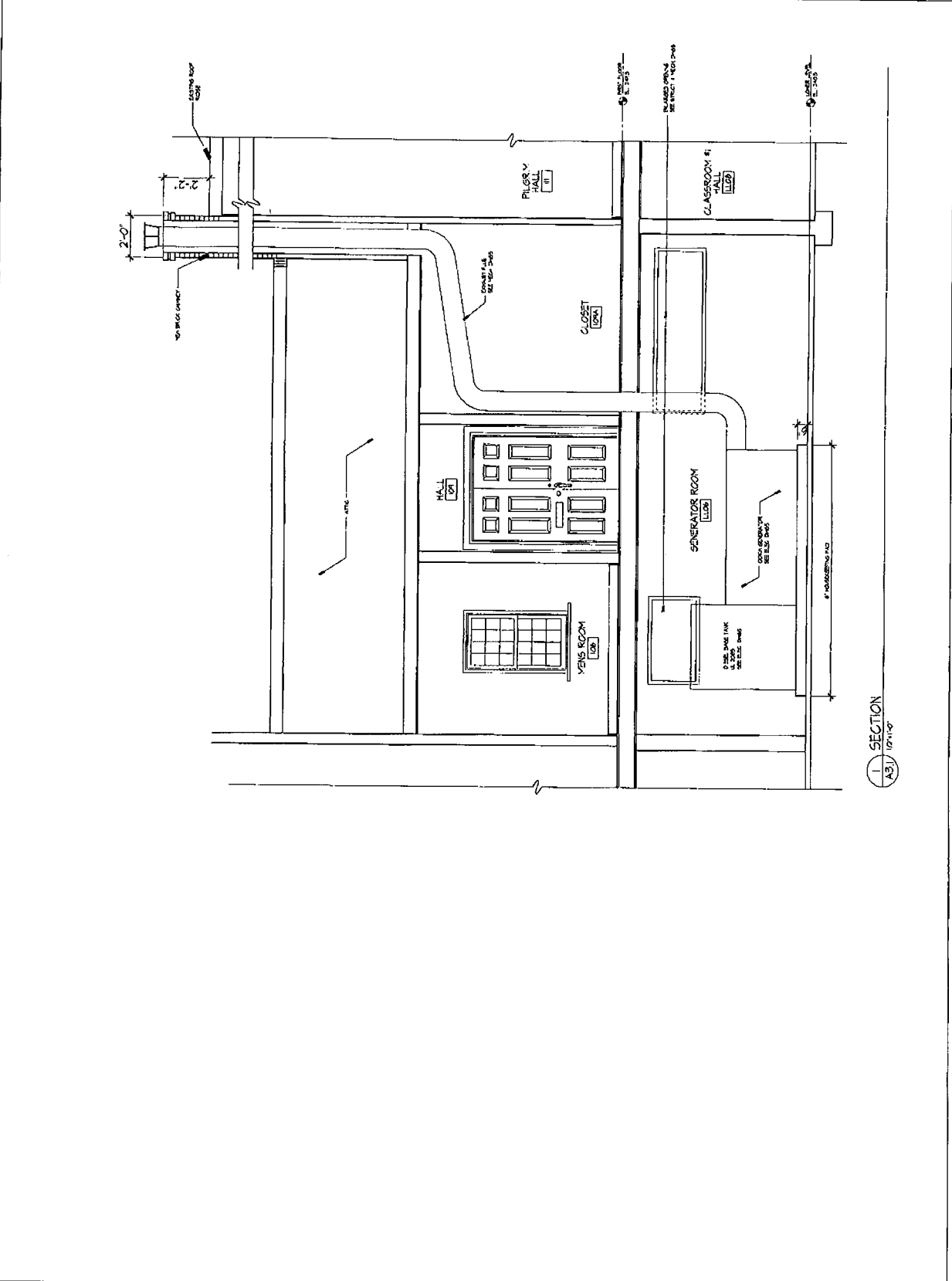

SECTION A3.1 1/8" = 1'-0"



Date Printed: 3/10/2022

LOCATION OF EXTERIOR CAMERAS

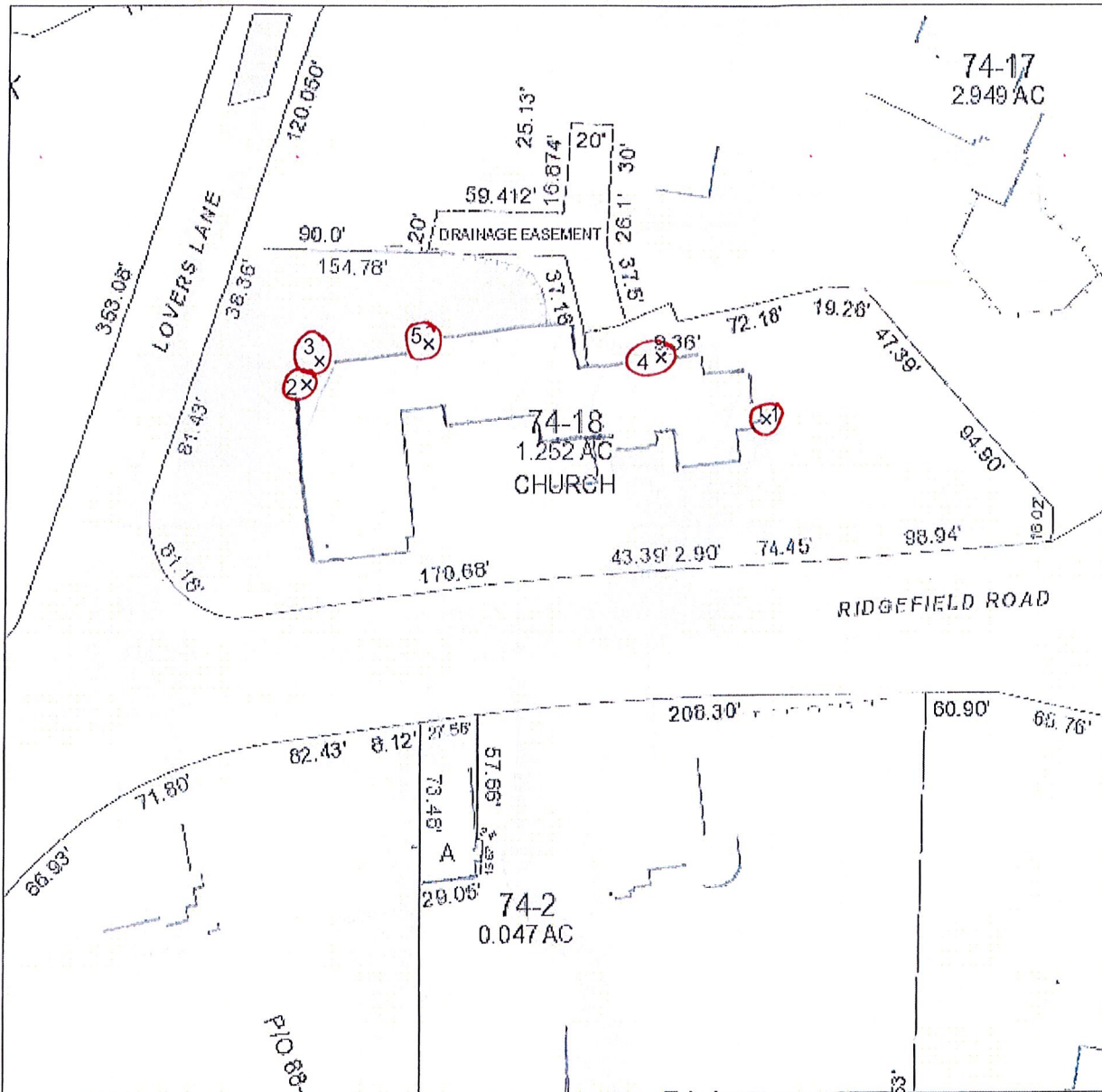

MAP DISCLAIMER - NOTICE OF LIABILITY

This map is for assessment purposes only. It is not for legal description or conveyances. All information is subject to verification by any user. The Town of Wilton and its mapping contractors assume no legal responsibility for the information contained herein.

Zoning Effective: July 28, 2017

Planimetrics Updated: 2014

Approximate Scale: 1 inch = 75 feet



WCC Security System

Exterior camera locations

Camera color: white; dimension: 4.6" x 3.54"

Total exterior cameras: 5

1. Over clergy entrance
2. West parking lot over bulkhead
3. Back parking lot on corner near music office
4. Back of Church lower level east
5. Rear parking lot entry door

1. Over clergy entrance



2. West parking lot over bulkhead

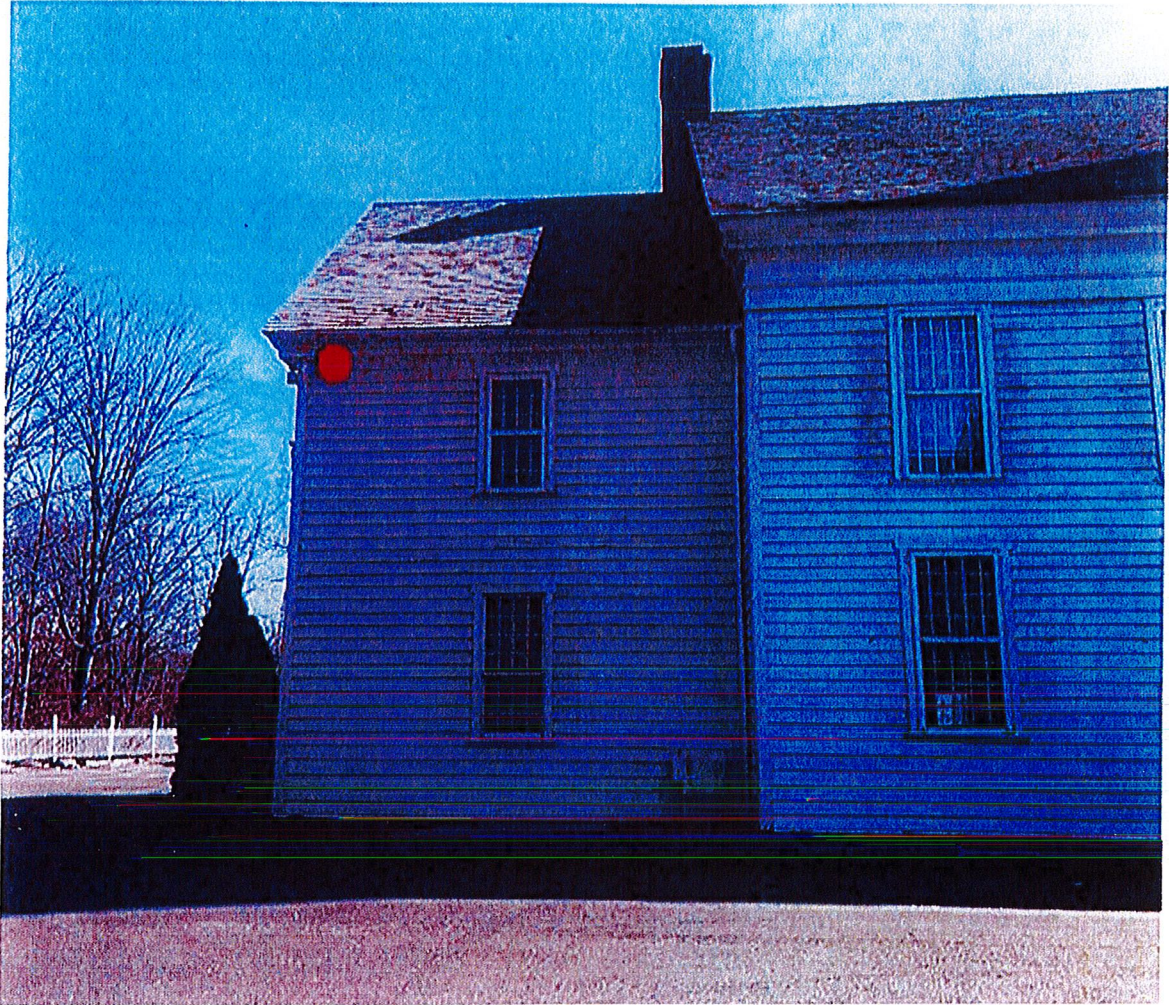

3. Back parking lot on corner near music office



4. Back of Church lower level east



5. Rear parking lot entry door



IP

4MP IP Dome Camera with Analytics, NDAA Compliant

O4VD1

2.8mm fixed lens, white housing



Features

- Supports up to 4MP @ 30fps
- Built-in standard PoE (IEEE 802.3af)
- H.265/H.264 compression supported
- True Day/Night operation (IR cut filter)
- MicroSD card slot up to 128GB max (card not included)
- IR range: 100' (depending on scene reflection)
- ONVIF Profile T Compliant
- Line crossing, object detection, region intrusion and video blurring detection
- IP67 weather resistance
- IK10 vandal resistance
- Junction box included
- 5 year warranty
- NDAA Compliant*

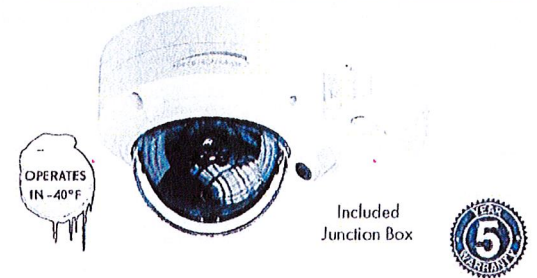

Camera Specifications

Image Sensor	Progressive scan 1/2.7" CMOS, 4MP
Maximum Resolution	2560 x 1440
Minimum Illumination	0.011 lux @ F2.0 AGC ON; 0 lux with IR
Field of View (H)	110° (H), 77.6° (V), 117° (D)
Compensation	Digital WDR, BLC, HLC
Day/Night	Smart IR
Electronic Shutter Speed	1/25s - 1/100000s
DNR	3D DNR
Angle Adjustment	Pan 0° - 355°, Tilt 0° - 67°, Rotation 0° - 355°

Video Specifications

Main Resolutions	2560 x 1440; 2304 x 1296; 1920 x 1080 @ 30fps
Sub Stream	720p (1-15fps), D1, CIF ((1-30fps)
Third Stream	720p (1-12fps), D1, CIF, 480 x 240 (1-30fps)
Video Settings	Region of interest, Saturation, Brightness, Chroma, Contrast, Wide Dynamic, Defog, Sharpen, Noise Reduction
Compression	H.265, H.264
Bitrate Control	VBR, CBR (64Kbps ~ 5Mbps)
Multiple Streaming	3 streams

Network Specifications

Protocols	UDP, IPv4, IPv6, DHCP, NTP, RTP, PPPoE, DDNS, SMTP, 802.1x, UPnP, HTTP, HTTPS, QoS
DDNS Support	Speco DDNS (free of charge)
Security	User ID & Password protection, IP/MAC address filtering, digest authentication
User Access	Max. 3 simultaneous users. Actual number of users may vary depending on bandwidth

Interfaces

Ethernet	10/100 Mbps (RJ 45 Jack)
Power	DC jack
Card Slot	MicroSD, up to 128GB (not included)
Reset	Yes

System Specifications

PoE	Standard (IEEE 802.3af)
Analytics	Line crossing, object detection, region intrusion and video blurring detection
Alarm Events	Motion detection, SD card error
Image Settings	Watermark, IP address filtering, video mask, password protection, Corridor mode

Client Specifications

Web Browser Support	Windows (Internet Explorer 8 and up)
PC Application	SecureGuard® VMS, SecureGuard® CMS
Mobile	SecureGuard® Client (iPhone® and Android™)
Other Platforms	Apple TV, Amazon Fire TV

Operating & Unit Specifications

Power	PoE, 12VDC (power supply not included)
Power Consumption	<6W
Operating Temperature	-40°F - 140°F
Operating Humidity	less than 95% (non condensing)
Unit Dimensions	4.6" (Φ) x 3.54" (H)
Unit Weight	1.38 lb (without junction box)
Certifications	FCC, RoHS

*Products are in compliance with NDAA Section 889 Part B Guidelines



Optional Accessories



POEINJ
12.95W
PoE Injector



PSW5
12VDC
Power Supply



PMT1
Pole Mount



OSVLWM
Dome Wall
Mount



CMT1
Corner Mount



CLT2
Ceiling Mount



FMT1
Flush Mount

Camera Interfaces



ONVIF is a trademark of Onvif, Inc. Chrome and Firefox use Java which requires an initial internet connection. Apple and the Apple logo are trademarks of Apple Inc., registered in the U.S. and other countries. App Store is a service mark of Apple Inc. Android, Google Play and the Google Play logo are trademarks of Google Inc. Amazon's trademark is used under license from Amazon.com, Inc. or its affiliates. Speco Technologies is constantly developing and improving products. We reserve the right to modify product design and specifications without notice and without incurring any obligation. Spec Rev. 6/14/21

Apps available from the following



ONVIF 800-645-5516 • Fax: 631-957-9142 or 631-957-3880 • specotech.com

speco technologies