

This drawing is not to be reproduced or used for any other project without the written consent of Paul & Bailey Architects, LLC. The drawing and all other information contained herein are the property of Paul & Bailey Architects, LLC and shall not be used for any other project without the written consent of Paul & Bailey Architects, LLC.

Stantec
 30 OAK STREET
 STAMFORD, CT 06905
 TEL: 203-357-6177 FAX: 203-357-6178
 PROJECT NUMBER: 22520710

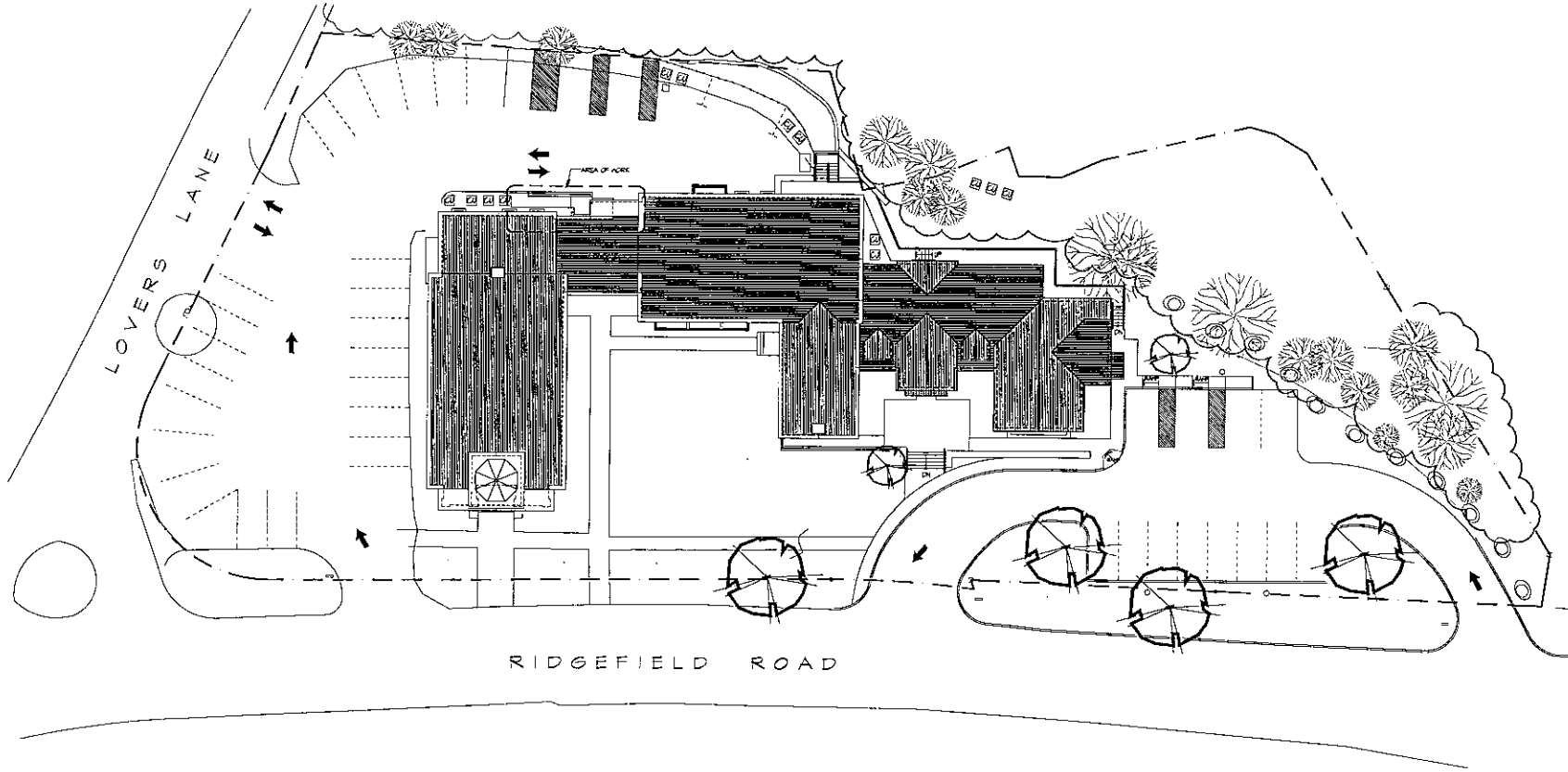

1 ARCHITECTURAL SITE PLAN
 SPI.1 1/16"=1'-0"

REVISIONS

NO.	DATE	DESCRIPTION
1	11/20/20	OWNER REVIEW SET
2	12/09/20	BD SET
3	4/22/21	HISTORIC COMMISSION REVIEW

WILTON CONGREGATIONAL CHURCH
 70 RIDGEFIELD ROAD
 WILTON, CONNECTICUT

PERMIT SET

PAUL & BAILEY ARCHITECT
 70 AUGUSTON STREET
 NEW HAVEN, CONNECTICUT 06510
 203-776-8888 F 203-772-1888

DATE	NO. OF SETS	PLANNED BY
11/20/20	10	BB
12/09/20	10	BB

DRAWING NAME
SITE PLAN

SPI.1

P:\2021\20210528 Wilton Congregational Church\DWG\20210528_Site Plan_1.dwg, 04/28/2021 11:48:00 AM, P:\2021\20210528 Wilton Congregational Church\DWG\20210528_Site Plan_1.dwg, 04/28/2021 11:48:00 AM, P:\2021\20210528 Wilton Congregational Church\DWG\20210528_Site Plan_1.dwg, 04/28/2021 11:48:00 AM

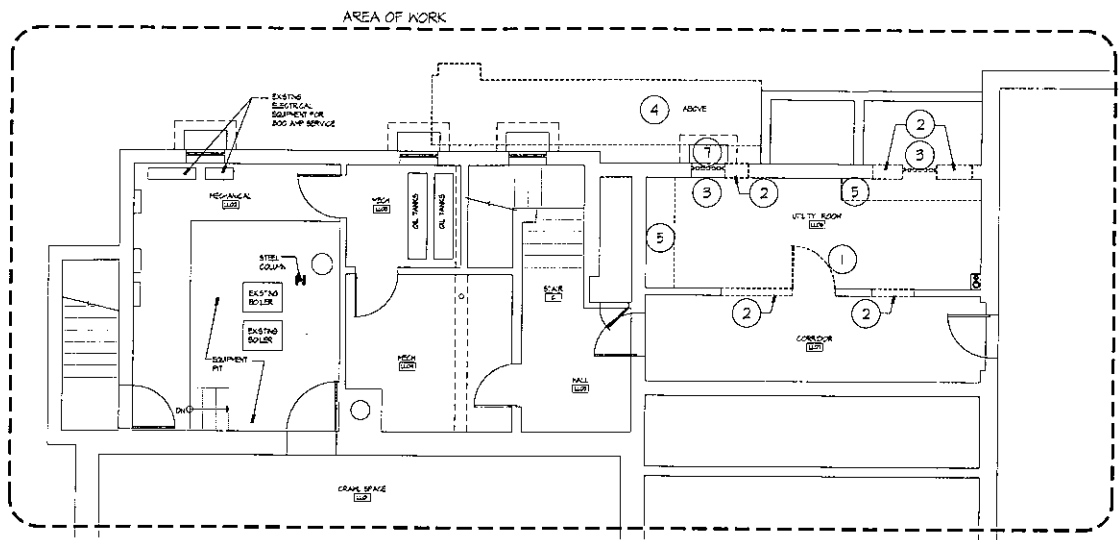

1 LOWER LEVEL DEMOLITION PLAN
D1.0 1/4"=1'-0"

PROJECT NORTH

DEMOLITION NOTES	
1	REMOVE DOOR
2	REMOVE PORTION OF WALL
3	REMOVE WINDOW
4	REMOVE WOOD PORTION OF RAMP, DECK AND STAIRS AND METAL RAILINGS PRESERVE RAILINGS FOR REINSTALLATION
5	RELOCATE WORK BENCH AND SHELVES TO SEATONS OFFICE ROOM BY BASEMENT LEVEL
6	REMOVE SHELVING
7	REMOVE HURDWAY

SYMBOL KEY	
	EXISTING WALLS, DOORS, WINDOWS TO BE REMOVED
	EXISTING WALLS TO REMAIN

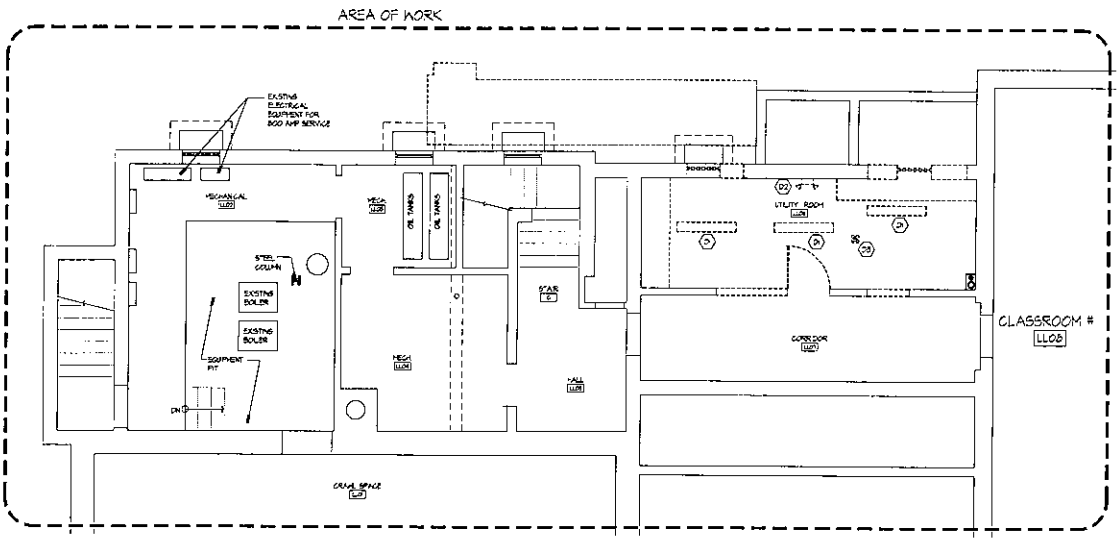

2 LOWER LEVEL RCP DEMOLITION PLAN
D1.0 1/4"=1'-0"

PROJECT NORTH

RCP - DEMOLITION NOTES	
1	REMOVE EXISTING LIGHTING FIXTURE AND CONTROL
2	REMOVE EXISTING EMERGENCY LIGHTING FIXTURE
3	REMOVE EXISTING SMOKE DETECTOR

SYMBOL KEY	
	EXISTING WALLS, DOORS, WINDOWS TO BE REMOVED
	EXISTING WALLS TO REMAIN

The drawing is to be reproduced or used in whole or in part without the written authorization of PAUL B. BAILEY ARCHITECTS. This drawing and details are the property of PAUL B. BAILEY ARCHITECTS and shall not be copied, reproduced or otherwise used without the written consent of the architect.

Stantec
30 OAK STREET
STAMFORD, CT 06305
203-353-1700 FAX 203-353-1716
PROJECT NUMBER 22000710

PERMIT
WILTON CONGREGATIONAL CHURCH
70 RIDGEFIELD ROAD
WILTON, CONNECTICUT

DATE	DESCRIPTION
1/14/22	OWNER REVIEW SET
1/20/22	R/C SET
4/22/22	HISTORIC COMMISSION REVIEW

PERMIT SET

PAUL B. BAILEY ARCHITECTS
70 AUDUBON STREET
NEW HAVEN, CONNECTICUT 06510
203-774-8888 F. 203-792-1335

DATE	ISSUED BY
07/20/20	ESD/PP/PT
SCALE: AS SHOWN	DRAWN BY: SO
038 AND 2-016	

DRAWING TITLE
LOWER LEVEL DEMOLITION PLAN

D1.0

1/14/2022 10:00 AM EST: Create Drawing: Demolition/REVISIONS/D1.0 - WILTON CONGREGATIONAL CHURCH LOWER LEVEL DEMOLITION PLAN.dwg
 1/20/22

The drawing is not to be reproduced or used to construct any building without the written authorization of PAUL B. BAILEY ARCHITECT, LLC. This drawing and sheets of it, as well as drawings of similar nature, are the property of the Architect and may be used for no other project and shall not be loaned, copied or reproduced without written consent of the Architect.

Stantec
 30 OAK STREET
 STAMFORD, CT 06905
 203-350-0777 FAX 203-350-1746
 PROJECT NUMBER 226030790

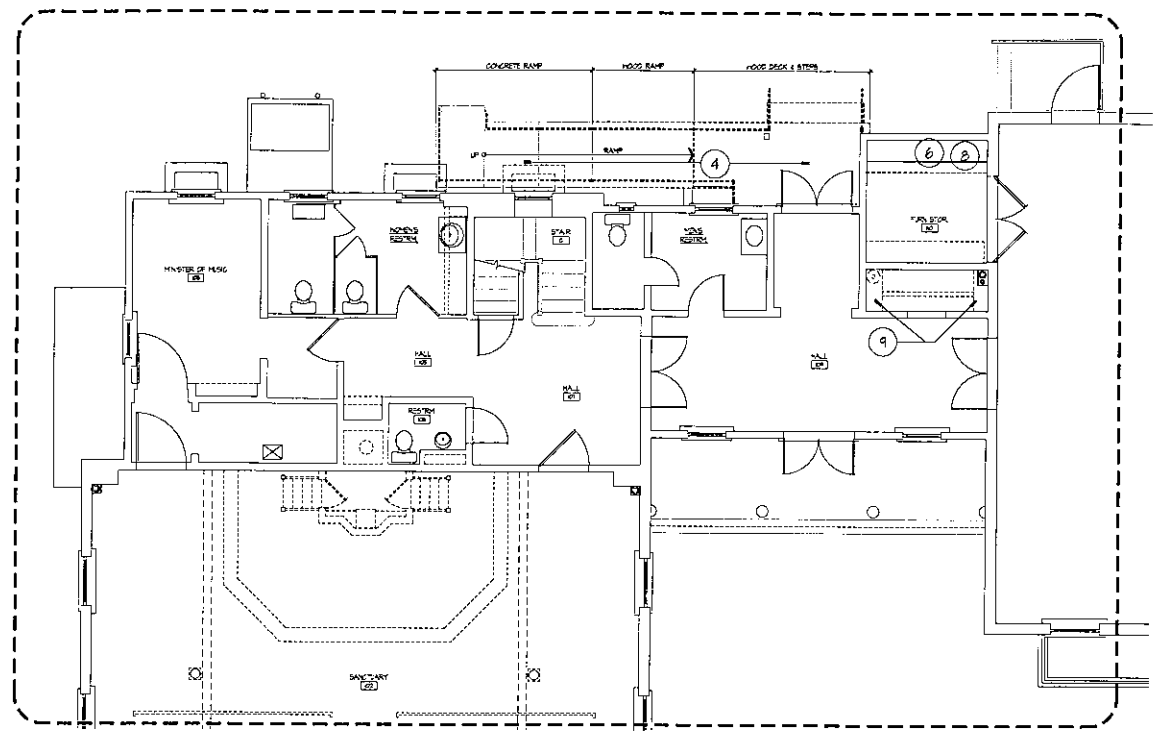

- DEMOLITION NOTES**
- ① REMOVE FLOOR
 - ② REMOVE PORTION OF WALL
 - ③ REMOVE HATCH
 - ④ REMOVE ROOF AND CONCRETE PORTIONS OF RAUP DECK AND STAIRS AND METAL BALCONY. PRESERVE BALCONY FOR RE-INSTALLATION. PROVIDE SUPPORT FOR EXISTING ROOF TO REMAIN.
 - ⑤ RELOCATE HORN BENCH AND SHELVING TO SECTIONS OFFICE ROOM B-5. DASHED LINE LEVEL.
 - ⑥ REMOVE SHELVING
 - ⑦ REMOVE ASSEMBLY
 - ⑧ REMOVE PORTION OF FLOOR
 - ⑨ REMOVE PORTION OF CEILING

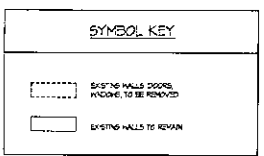

1
 D1.1
 FIRST FLOOR DEMOLITION PLAN
 1/4"=1'-0"

PROJECT NORTH

WILTON
 CONGREGATIONAL
 CHURCH
 70 RIDGEFIELD ROAD
 WILTON, CONNECTICUT

DATE	DATE	DESCRIPTION
11/12/02		OWNER REVIEW SET
12/20/02		BID SET
4/23/03		HISTORIC COMMISSION REVIEW

PERMIT SET

PAUL B. BAILEY
 ARCHITECT
 70 ALDUBRON STREET
 NEW HAVEN, CONNECTICUT 06510
 203-778-8888 FAX 203-772-1345

DATE: 07/20/02	DRAWN BY:
SCALE: AS NOTED	CHECKED BY: JO
JOB NO: 2-049	

CLIENT'S NAME
**FIRST FLOOR
 DEMOLITION PLAN**

D1.1

PLANNING AND DESIGN SERVICES, INC. 1000 GARDEN GROVE AVENUE, SUITE 100, GARDEN GROVE, CA 92640
 PROJECT NO. 2-049

This drawing is not to be reproduced or used to construct any building without the written consent of PAUL B. BAILEY ARCHITECTS, L.L.C. The drawing and design are the property of the Architect and may be used for this specific project and shall not be copied, copied or reproduced in that or other consent of the Architect.

Stantec
 31 ONE STREET
 STAMFORD, CT 06905
 203-328-1717 FAX 203-382-0708
 PROJECT NUMBER: 22020010



WILTON CONGREGATIONAL CHURCH
 78 RIDGEFIELD ROAD
 WILTON, CONNECTICUT

DATE	DATE	DESCRIPTION
1/20/20	3/12/20	OPEN REVIEW SET
4/7/23		HISTORIC COMMISSION REVIEW

PERMIT SET

PAUL B. BAILEY ARCHITECT
 110 ALLOUISON STREET
 NEW HAVEN, CONNECTICUT 06510
 203-774-1888 F 203-778-1368

DATE: 10-5-23 DRAWN BY: SO
 SCALE: AS NOTED CHECKED BY: SO
 JOB NO: 2-048

DELIVERED DRAW:
NORTH ELEVATION DEMOLITION

D20



D20 NORTH ELEVATION - DEMOLITION
 118'-4 1/2" x 110'-0"

- DEMOLITION NOTES**
- ① REMOVE DOOR
 - ② REMOVE PORTION OF HALL
 - ③ REMOVE PORCH
 - ④ REMOVE HOOD PORTION OF RAMP, DECK AND STEPS AND BUILD UP PRESSURE BALUNES FOR RENOVATION
 - ⑤ RELOCATE HUNG BENCH AND SHELVING TO SECTION 2'S OFFICE ROOM @ 2-BASEMENT LEVEL
 - ⑥ REMOVE SHELVING
 - ⑦ REMOVE AREAWAY

SYMBOL KEY

(---)	EXISTING WALLS, DOORS AND OPENINGS TO BE REMOVED
(---)	EXISTING WALLS TO REMAIN

PLANNING: JUSTIN JOHNSON, MARCH 2020; DESIGN: JUSTIN JOHNSON, MARCH 2020; ARCHITECT: PAUL B. BAILEY ARCHITECT, L.L.C.

The drawing is not to be reproduced or used in any manner without the written authorization of PAUL B. BAILEY ARCHITECTS, L.L.C. This drawing and its contents are the property of the Architect and may not be used for any other project or site without the written consent of the Architect.

Stantec
 30 CHASE STREET
 STAMFORD, CT 06905
 203-352-1717 FAX 203-352-1718
 PROJECT NUMBER 22000790

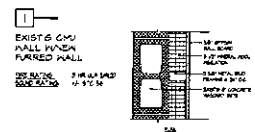

3 WALL TYPES
 A1.0 NTS

DOOR SCHEDULE						
DOOR NO.	TYPE	DESCRIPTION	FRAME	RATING	HARDWARE	MANUFACTURER
100A	A	24'-0" x 8'-0" INSULATED HW	HH	NO HW		
100B	B	5'-0" x 8'-0" INSULATED HW	HH	NO HW		

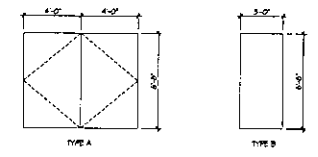

2 DOOR SCHEDULE AND ELEVATIONS
 A1.0 1/4"=1'-0"

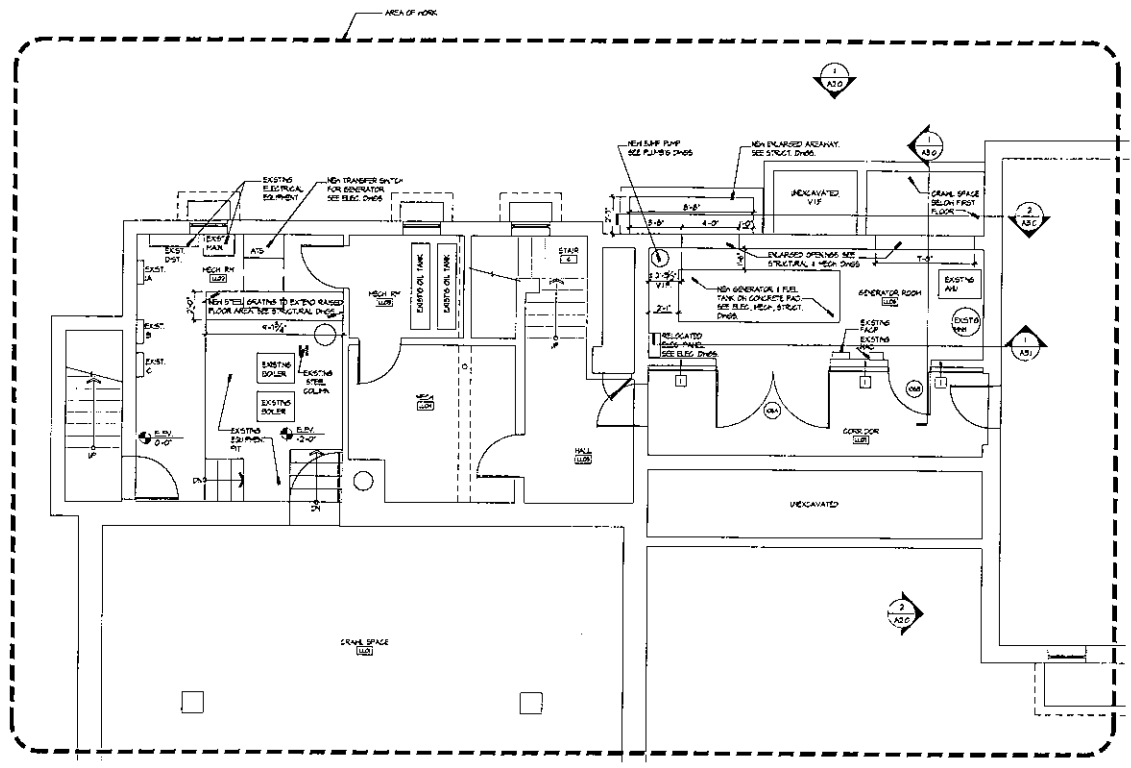

1 LOWER LEVEL PLAN
 A1.0 1/4"=1'-0"

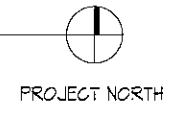

PROJECT
WILTON CONGREGATIONAL CHURCH
 70 RIDGEFIELD ROAD
 WILTON, CONNECTICUT

REV#	DATE	DESCRIPTION
1.0	12/12/02	OWNER REVIEW SET
2.0	12/30/02	30 DAY SET
3.0	4/2/03	HISTORIC COMMISSION REVIEW

PERMIT SET

PAUL B. BAILEY ARCHITECTS
 10 AUSTRON STREET
 NEW HAVEN, CONNECTICUT 06510
 203-778-6888 F 203-772-1345

DATE: 02/20/03 DRAWN BY: []
 SCALE: AS NOTED CHECKED BY: []
 JOB NO: 2-040

DRIVING ROAD
ENLARGED LOWER LEVEL PLAN

A1.0

P:\2003\2-040 PERM CHURCH GENERATOR ENCLOSURE\2-040 A1.0 WILTON CONGREGATIONAL CHURCH LOWER LEVEL PLAN.dwg, 4/2/03

The drawing is not to be reproduced or used for
 purposes other than those intended by the author, and the author
 assumes no liability for any errors or omissions in the drawing and
 design or for any consequences arising therefrom. The drawing and
 design are the property of the author and may not be copied or
 reproduced without the written consent of the author.

Stantec
 30 DAK STREET
 STAMFORD, CT 06905
 203-350-1777 FAX 203-352-0718
 PROJECT NUMBER: 22430790

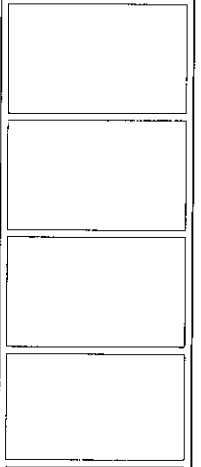

**WILTON
 CONGREGATIONAL
 CHURCH**
 70 RIDGFIELD ROAD
 WILTON, CONNECTICUT

DATE	DESCRIPTION
11/10/10	OWNER REVIEW SET
12/07/10	ISSUE SET
4/22/12	ISSUE SET, COMMISSION REVIEW

PERMIT SET

**PAUL B BAILEY
 ARCHITECT**
 10 ALDOUN STREET
 NEW HAVEN, CONNECTICUT 06510
 203-774-1888 F 203-772-1326

DATE: 05/09/12 DRAWN BY:
 SCALE: AS NOTED CHECKED BY: SO
 JOB NO: 2-045

**ENLARGED
 FIRST FLOOR PLAN**

A1.1

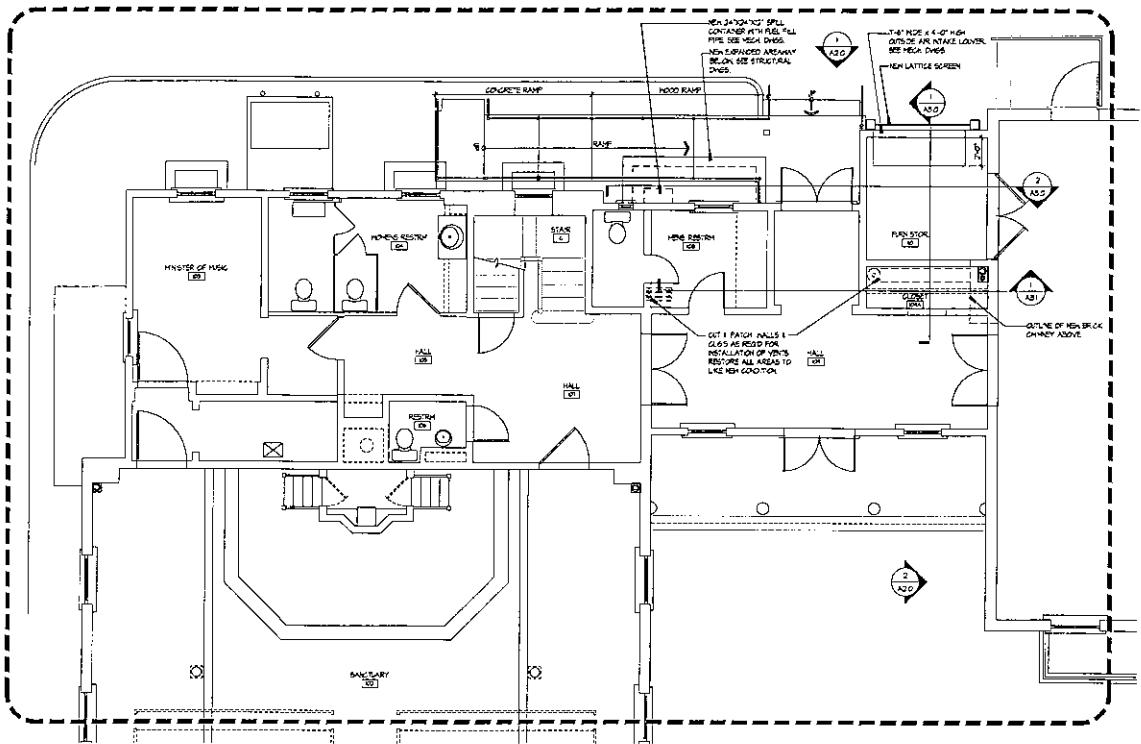

1 FIRST FLOOR PLAN
 A1.1
 1/4"=1'-0"

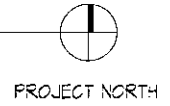

P:\2010\2010-048 Wilton Congregational Church\DWG\2010-048 WILTON CONGREGATIONAL CHURCH FIRST FLOOR PLAN.dwg 4/1/2012

The drawing is not to be reproduced or used for
 contract or bidding without the written authorization of
 PAUL B. BAILEY ARCHITECT, LLC. The drawing and
 details are the property of the Architect and may be used for the
 specific project and shall not be copied, copied or
 reproduced without written consent of the ARCHITECT.

Stantec
 30 OAK STREET
 STAMFORD, CT 06906
 203-359-4700 FAX 203-363-0708
 PROJECT NUMBER 220300770

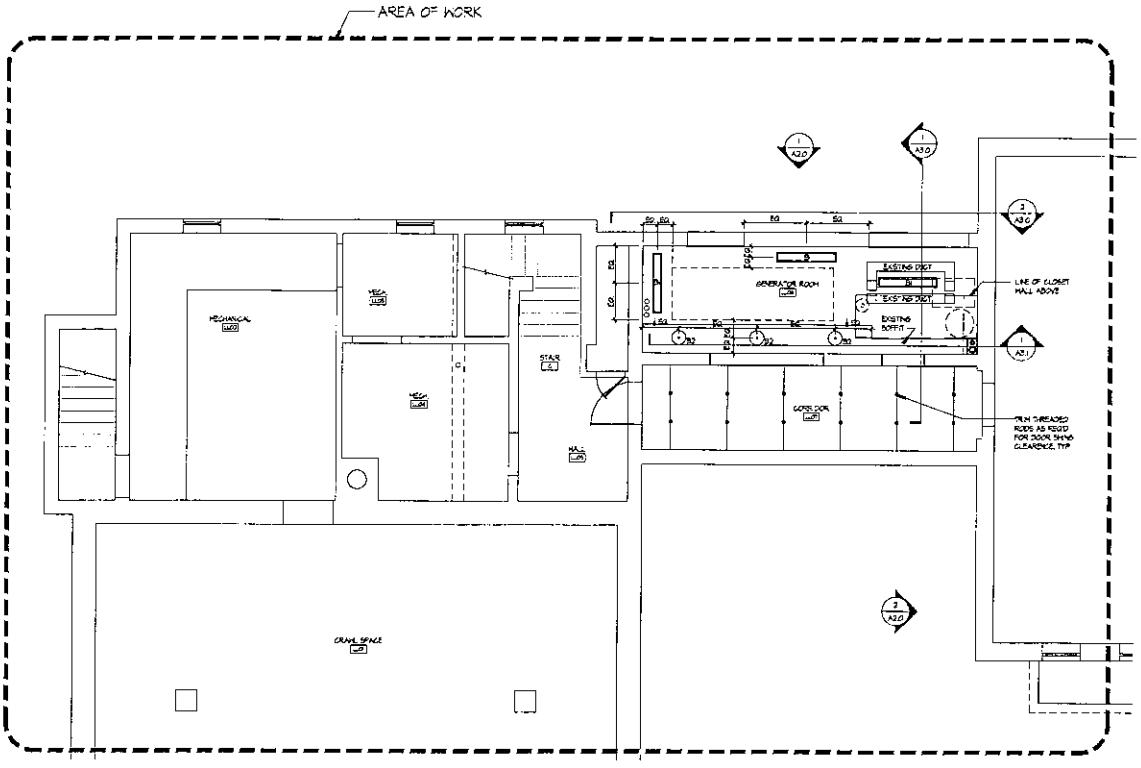

1 LOWER LEVEL REFLECTED CEILING PLAN
 A1.2 1/4" = 1'-0"



**WILTON
 CONGREGATIONAL
 CHURCH**
 70 RIDGEFIELD ROAD
 WILTON, CONNECTICUT

DATE	FILE	DESCRIPTION
1/22/22	OWNER REVIEW SET	
2/22/22	ISS SET	
4/22/22	HISTORIC COMMISSION REVIEW	

PERMIT SET

**PAUL B. BAILEY
 ARCHITECT**
 70 ALDUBON STREET
 NEW HAVEN, CONNECTICUT 06510
 203 - 776 - 8066 P 203 - 772 - 0166

DATE	DESIGNED BY	DRAWN BY
10/26/22		
SCALE AS NOTED	CHECKED BY: RD	
DWG NO 2-048		

**ENLARGED RCP
 LOWER LEVEL PLAN**

A1.20

P:\2022\22-048-Wilton Congregational Church\22-048-WILTON CONGREGATIONAL CHURCH\22-048-WILTON CONGREGATIONAL CHURCH RCP PLANS\A1.20.DWG

This drawing is not to be reproduced or used in
 printed or electronic form without the written authorization of
 Paul B. Bailey Architect, LLC. This drawing and
 specifications are the property of Paul B. Bailey Architect, LLC and shall not be
 reproduced or used in any form without the written consent of Paul B. Bailey Architect, LLC.

Stantec
 83 OAK STREET
 STAMFORD, CT 06908
 203-352-4717 FAX 203-352-0198
 PROJECT NUMBER 22080770

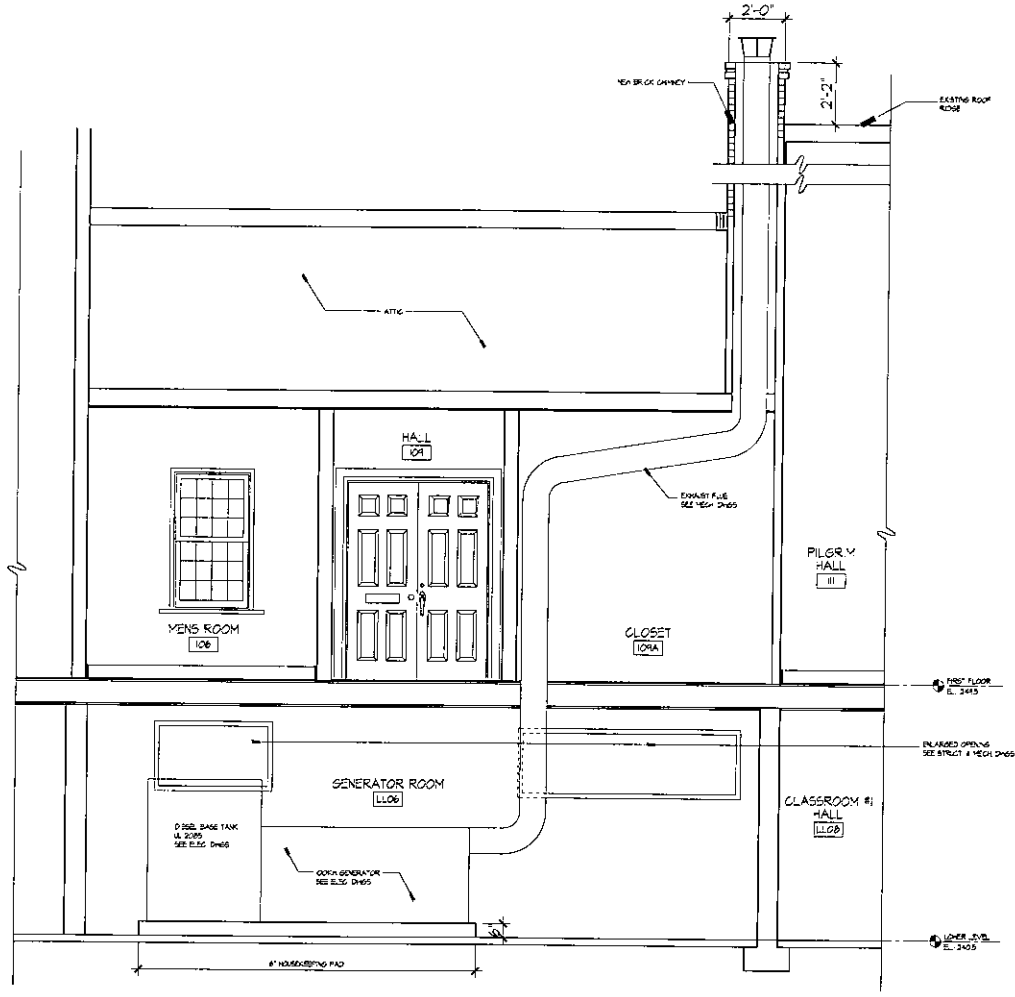

SECTION
 A3.1
 1/2"=1'-0"

PROJECT
**WILTON
 CONGREGATIONAL
 CHURCH**
 70 RIDGEFIELD ROAD
 WILTON, CONNECTICUT

DATE	DESCRIPTION
12/22/10	OWNER REVIEW SET
02/25/11	RD SET
4/22/11	HISTORIC COMMISSION REVIEW

PERMIT SET

**PAUL B. BAILEY
 ARCHITECT**
 10 AUBURON STREET
 NEW HAVEN, CONNECTICUT 06510
 203-778-1888 F 203-778-1545

DATE	DRAWN BY
0-8-11	CHRYSTY BY
SCALE AS NOTED	CHECKED BY SD
JOB NO 2-040	

DRAWING NAME
SECTION

A3.1

2/19/12 2:25:36 AM User: David Gormann - C:\Users\gdm001\Documents - C:\Users\gdm001\Documents - 4/17/2012

Town of Wilton

Geographic Information System (GIS)



Date Printed: 3/10/2022

LOCATION OF EXTERIOR CAMERAS

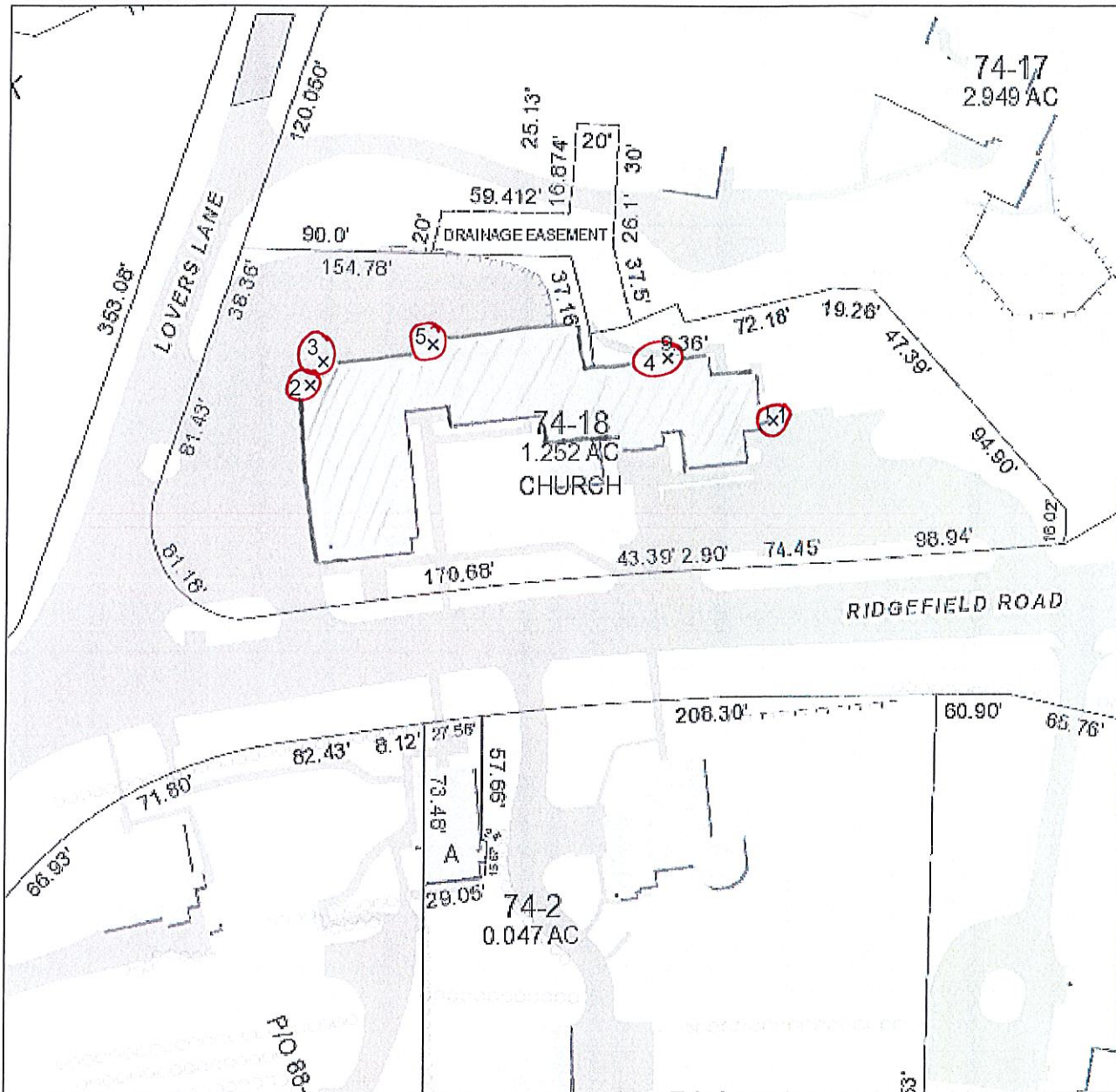

MAP DISCLAIMER - NOTICE OF LIABILITY

This map is for assessment purposes only. It is not for legal description or conveyances. All information is subject to verification by any user. The Town of Wilton and its mapping contractors assume no legal responsibility for the information contained herein.

Zoning Effective: July 28, 2017

Planimetrics Updated: 2014

Approximate Scale: 1 inch = 75 feet



WCC Security System

Exterior camera locations

Camera color: white; dimension: 4.6" x 3.54"

Total exterior cameras: 5

1. Over clergy entrance
2. West parking lot over bulkhead
3. Back parking lot on corner near music office
4. Back of Church lower level east
5. Rear parking lot entry door

1. Over clergy entrance



2. West parking lot over bulkhead

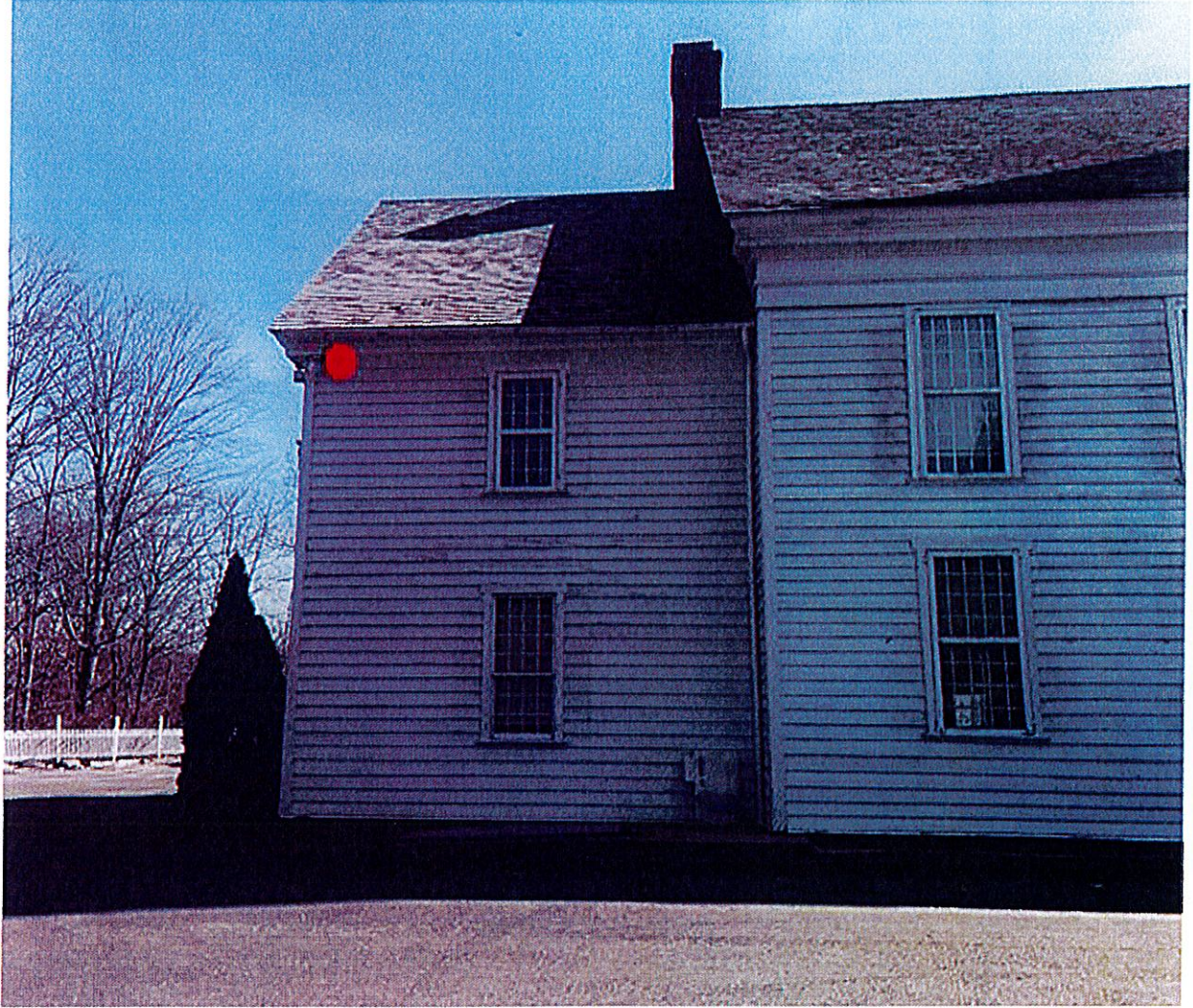

3. Back parking lot on corner near music office

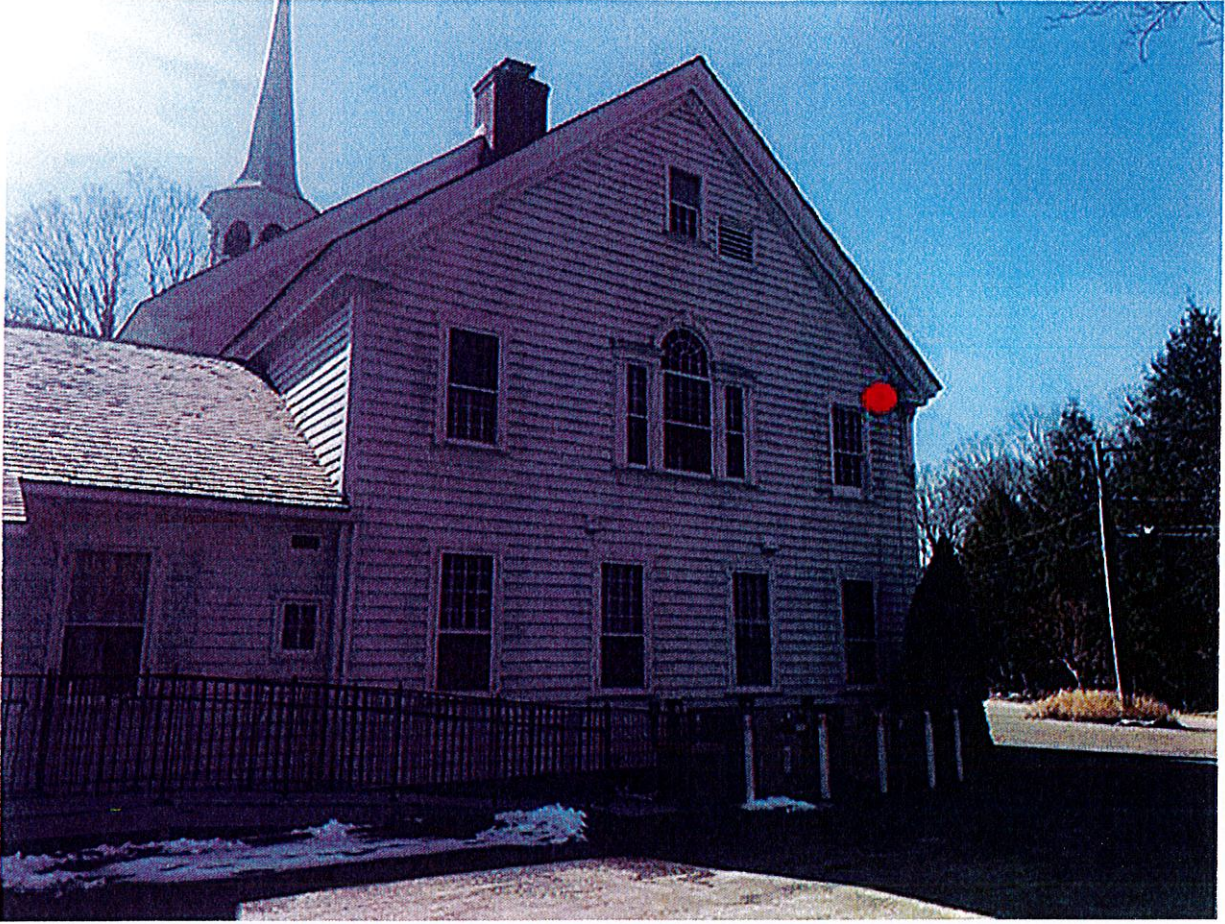

4. Back of Church lower level east

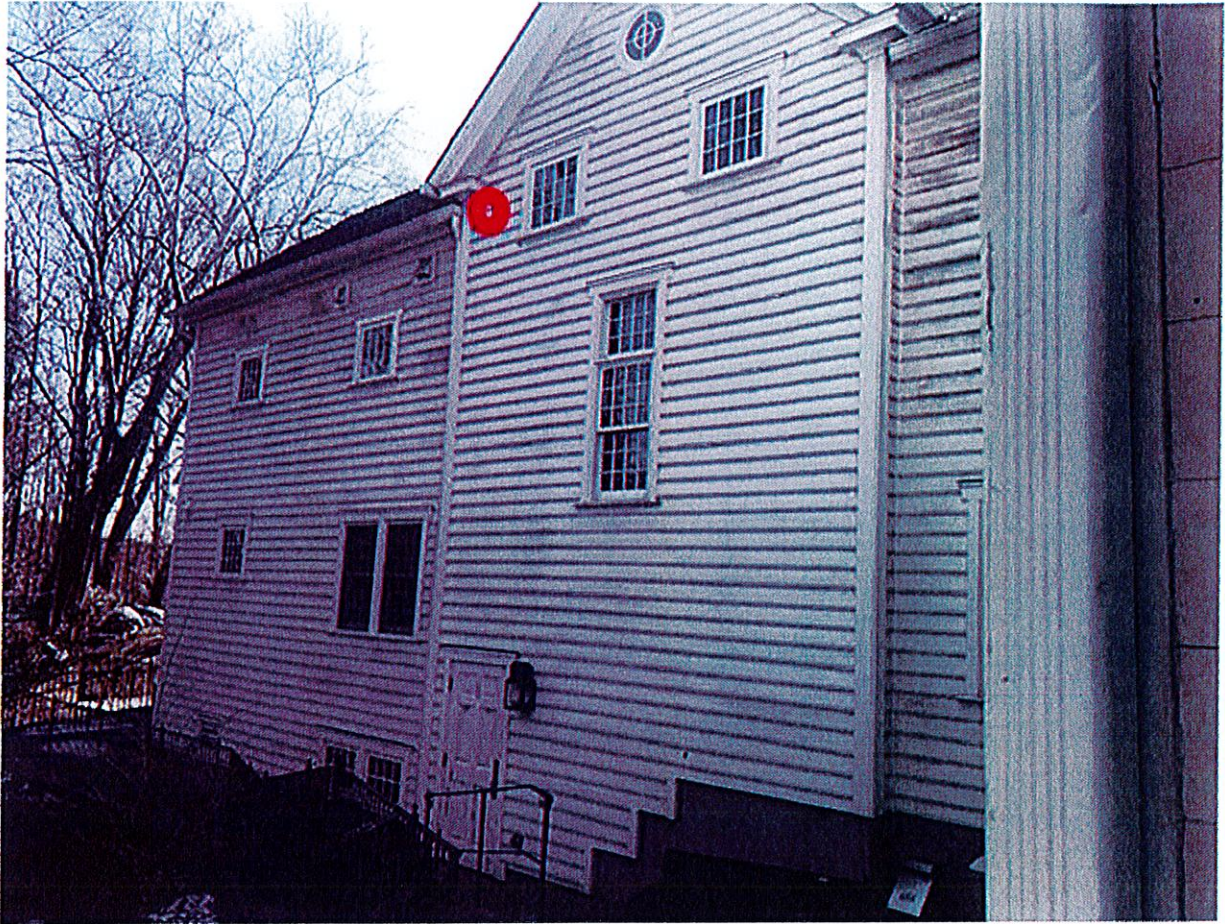

5. Rear parking lot entry door

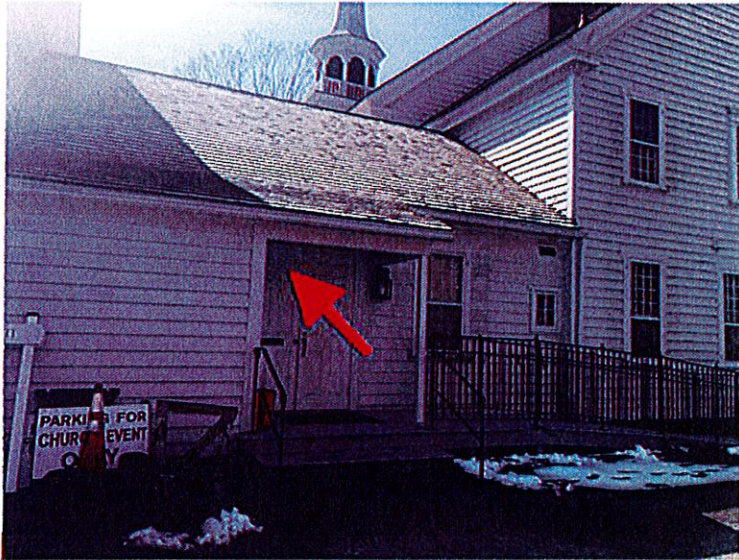



4MP IP Dome Camera with Analytics, NDAA Compliant

O4VD1

2.8mm fixed lens, white housing



Features

- Supports up to 4MP @ 30fps
- Built-in standard PoE (IEEE 802.3af)
- H.265/H.264 compression supported
- True Day/Night operation (IR cut filter)
- MicroSD card slot up to 128GB max (card not included)
- IR range: 100' (depending on scene reflection)
- ONVIF Profile T Compliant
- Line crossing, object detection, region intrusion and video blurring detection
- IP67 weather resistance
- IK10 vandal resistance
- Junction box included
- 5 year warranty
- NDAA Compliant*



Camera Specifications

Image Sensor	Progressive scan 1/2.7" CMOS, 4MP
Maximum Resolution	2560 x 1440
Minimum Illumination	0.011 lux @ F2.0 AGC ON; 0 lux with IR
Field of View (H)	110° (H), 77.6° (V), 117° (D)
Compensation	Digital WDR, BLC, HLC
Day/Night	Smart IR
Electronic Shutter Speed	1/25s - 1/100000s
DNR	3D DNR
Angle Adjustment	Pan 0° - 355°, Tilt 0° - 67°, Rotation 0° - 355°

Video Specifications

Main Resolutions	2560 x 1440; 2304 x 1296; 1920 x 1080 @ 30fps
Sub Stream	720p (1-15fps), D1, CIF (1-30fps)
Third Stream	720p (1-12fps), D1, CIF, 480 x 240 (1-30fps)
Video Settings	Region of interest, Saturation, Brightness, Chroma, Contrast, Wide Dynamic, Defog, Sharpen, Noise Reduction
Compression	H.265, H.264
Bitrate Control	VBR, CBR (64Kbps ~ 5Mbps)
Multiple Streaming	3 streams

Network Specifications

Protocols	UDP, IPv4, IPv6, DHCP, NTP, RTSP, PPPoE, DDNS, SMTP, 802.1x, UPnP, HTTPs, HTTP, QoS
DDNS Support	Speco DDNS (free of charge)
Security	User ID & Password protection, IP/MAC address filtering, digest authentication
User Access	Max. 3 simultaneous users. Actual number of users may vary depending on bandwidth

Interfaces

Ethernet	10/100 Mbps (RJ 45 Jack)
Power	DC jack
Card Slot	MicroSD, up to 128GB (not included)
Reset	Yes

System Specifications

PoE	Standard (IEEE 802.3af)
Analytics	Line crossing, object detection, region intrusion and video blurring detection
Alarm Events	Motion detection, SD card error
Image Settings	Watermark, IP address filtering, video mask, password protection, Corridor mode

Client Specifications

Web Browser Support	Windows (Internet Explorer 8 and up)
PC Application	SecureGuard® VMS, SecureGuard® CMS
Mobile	SecureGuard® Client (iPhone® and Android™)
Other Platforms	Apple TV, Amazon Fire TV

Operating & Unit Specifications

Power	PoE, 12VDC (power supply not included)
Power Consumption	<6W
Operating Temperature	-40°F - 140°F
Operating Humidity	less than 95% (non condensing)
Unit Dimensions	4.6" (Φ) x 3.54" (H)
Unit Weight	1.38 lb (without junction box)
Certifications	FCC, RoHS

*Products are in compliance with NDAASection 889 Part B Guidelines



Optional Accessories



POEINJ
12.95W
PoE Injector



PSW5
12VDC
Power Supply



PMT1
Pole Mount



O5VLWM
Dome Wall
Mount



CMT1
Corner Mount



CLT2
Ceiling Mount



FMT1
Flush Mount

Camera Interfaces



ONVIF is a trademark of Onvif, Inc. Chrome and Firefox use Java which requires an initial internet connection. Apple and the Apple logo are trademarks of Apple Inc., registered in the U.S. and other countries. App Store is a service mark of Apple Inc. Android, Google Play and the Google Play logo are trademarks of Google Inc. Amazon's trademark is used under license from Amazon.com, Inc. or its affiliates. Speco Technologies is constantly developing and improving products. We reserve the right to modify product design and specifications without notice and without incurring any obligation. Spec Rev. 6/14/21

Apps available from the following



ONVIF 800-645-5516 • Fax: 631-957-9142 or 631-957-3880 • specotech.com

speco technologies