

**BEGIN STATE PROJECT NO 161-143
CUT BITUMINOUS CONCRETE PAVEMENT
BEGIN FULL DEPTH RECONSTRUCTION
MEET EXISTING PAVEMENT
STA. 101+50.00**

**END STATE PROJECT NO 161-143
CUT BITUMINOUS CONCRETE PAVEMENT
END FULL DEPTH RECONSTRUCTION
MEET EXISTING PAVEMENT
STA. 104+25.00**

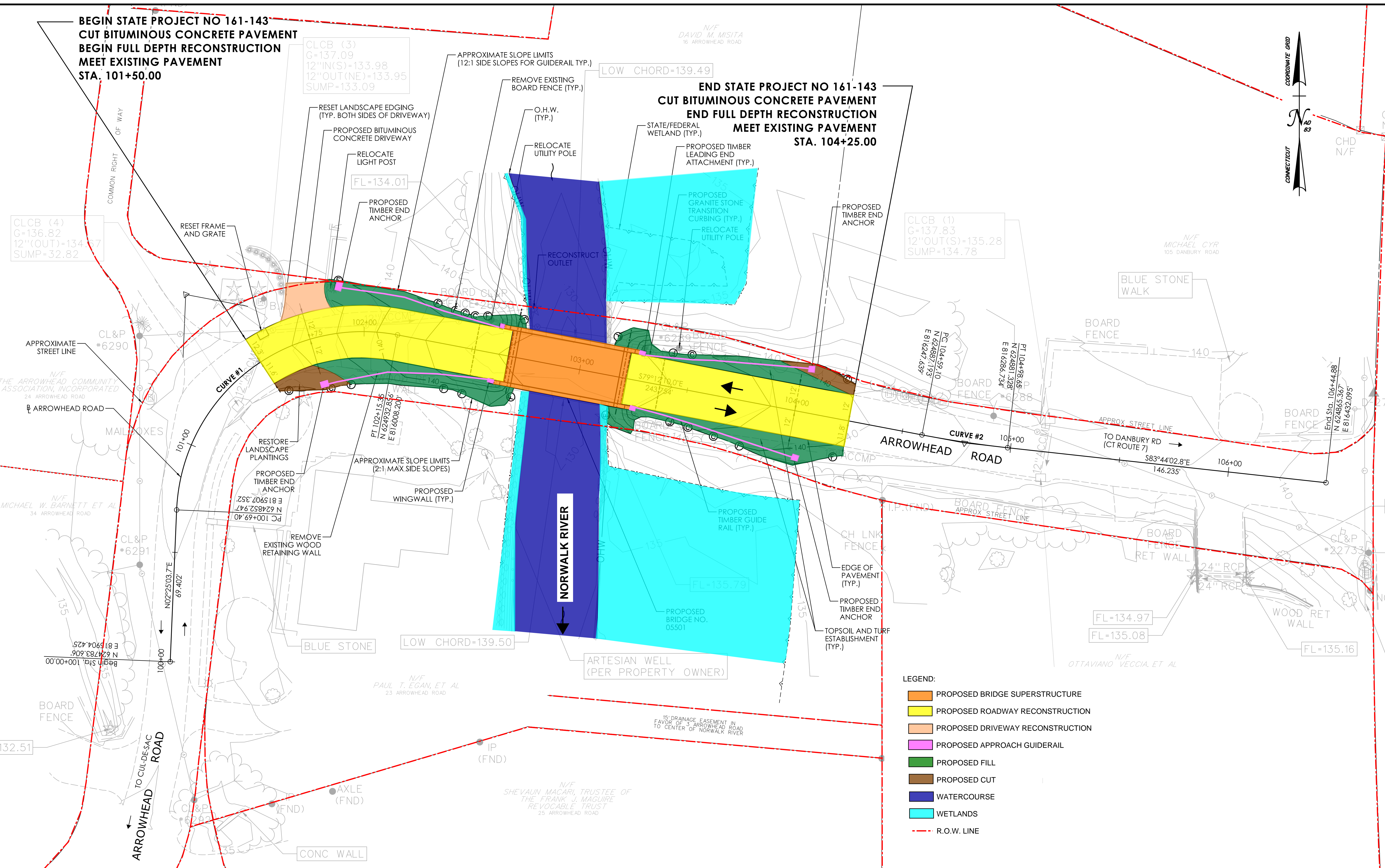

- LEGEND:**
- PROPOSED BRIDGE SUPERSTRUCTURE
 - PROPOSED ROADWAY RECONSTRUCTION
 - PROPOSED DRIVEWAY RECONSTRUCTION
 - PROPOSED APPROACH GUIDERAIL
 - PROPOSED FILL
 - PROPOSED CUT
 - WATERCOURSE
 - WETLANDS
 - R.O.W. LINE

REV.	DATE	REVISION DESCRIPTION

REHABILITATION STUDY REPORT

DESIGNER/DRAFTER: DGW/RAC CHECKED BY: JDL

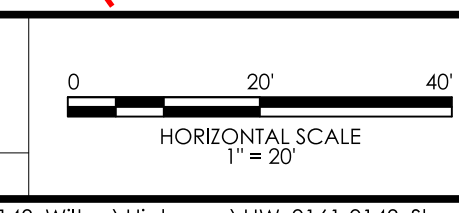

SIGNATURE/BLOCK: **CHA**



STATE OF CONNECTICUT
DEPARTMENT OF TRANSPORTATION

PROJECT NUMBER: 161-143
PROJECT DESCRIPTION: REPLACEMENT OF BRIDGE NO. 05501 ARROWHEAD OVER NORWALK RIVER
TOWN(S): WILTON
DRAWING TITLE: ROADWAY PLAN ALTERNATE 1A

DRAWING NO. _____
SHEET NO. _____

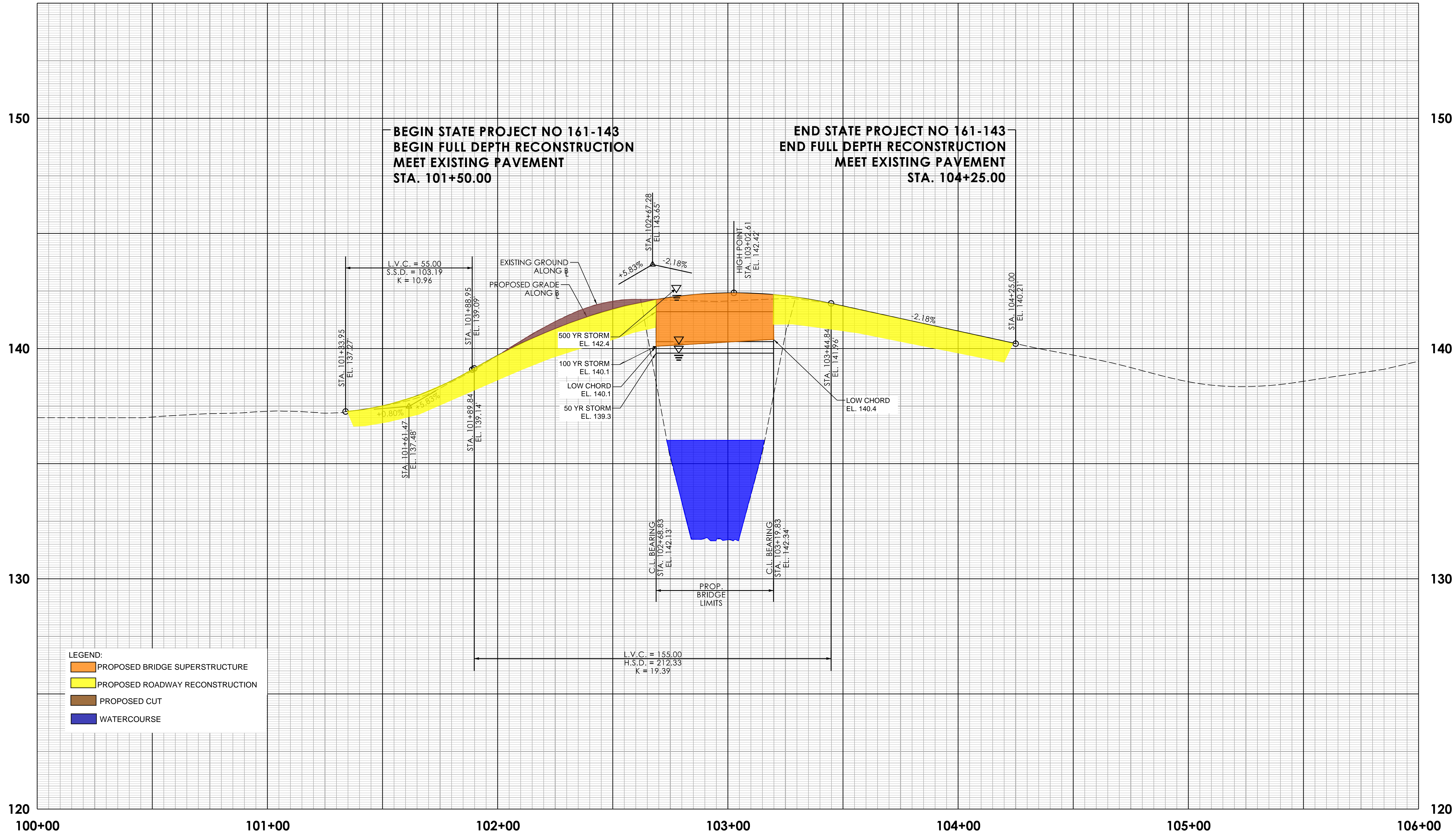

- LEGEND:**
- PROPOSED BRIDGE SUPERSTRUCTURE
 - PROPOSED ROADWAY RECONSTRUCTION
 - PROPOSED CUT
 - WATERCOURSE

REV.	DATE	REVISION DESCRIPTION

REHABILITATION STUDY REPORT

DESIGNER/DRAFTER: DGW/RAC CHECKED BY: JDL

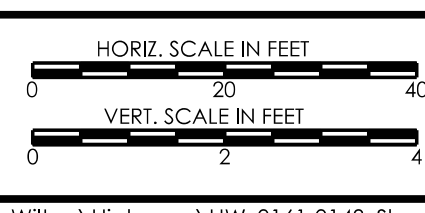

SIGNATURE/BLOCK:

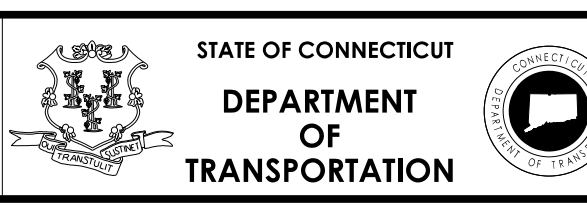

PROJECT NUMBER: 161-143
 PROJECT DESCRIPTION: REPLACEMENT OF BRIDGE NO. 05501 ARROWHEAD OVER NORWALK RIVER
 TOWN(S): WILTON
 DRAWING TITLE: ROADWAY PROFILE ALTERNATE 1A

DRAWING NO. _____
 SHEET NO. _____

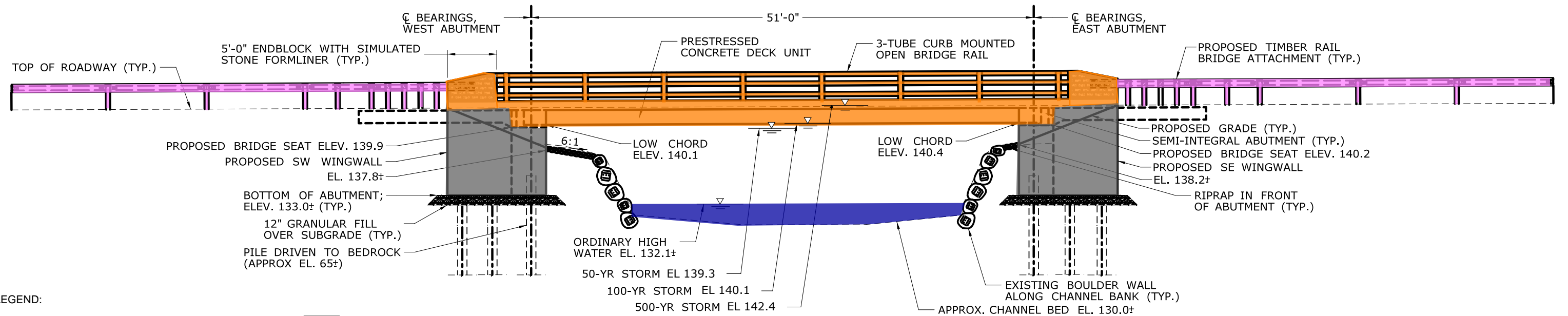
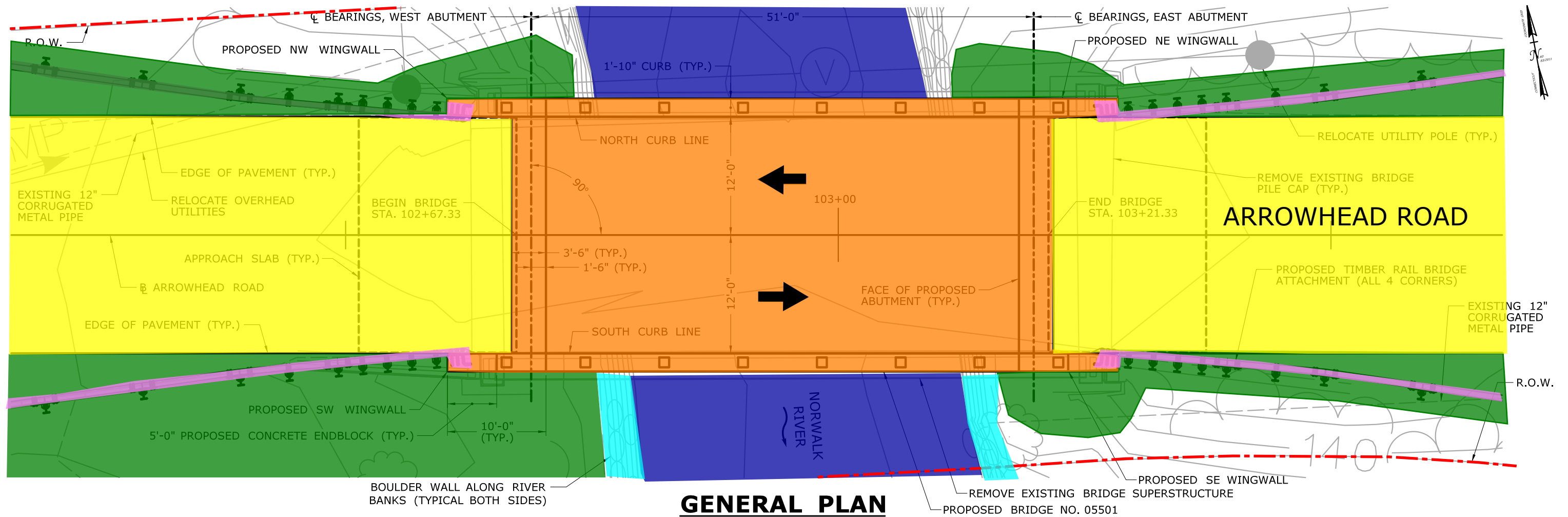

LEGEND:

- PROPOSED BRIDGE SUPERSTRUCTURE
- PROPOSED ROADWAY RECONSTRUCTION
- PROPOSED APPROACH GUIDERAIL
- PROPOSED BRIDGE SUBSTRUCTURE
- WATERCOURSE
- WETLANDS
- R.O.W. LINE

THE INFORMATION, INCLUDING ESTIMATED QUANTITIES OF WORK, SHOWN ON THESE SHEETS IS BASED ON LIMITED INVESTIGATIONS BY THE STATE AND IS IN NO WAY WARRANTED TO INDICATE THE CONDITIONS OF ACTUAL QUANTITIES OF WORK WHICH WILL BE REQUIRED.

STATE OF CONNECTICUT
DEPARTMENT OF TRANSPORTATION

CITY/TOWN: WILTON BRIDGE NO.: 05501 SCALE: 1"=10'

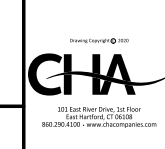

DRAWING TITLE: BRIDGE PLAN & ELEVATION ALTERNATE 1A	STATE PROJECT NO.: 161-143 DATE: SHEET NO.:
---	--

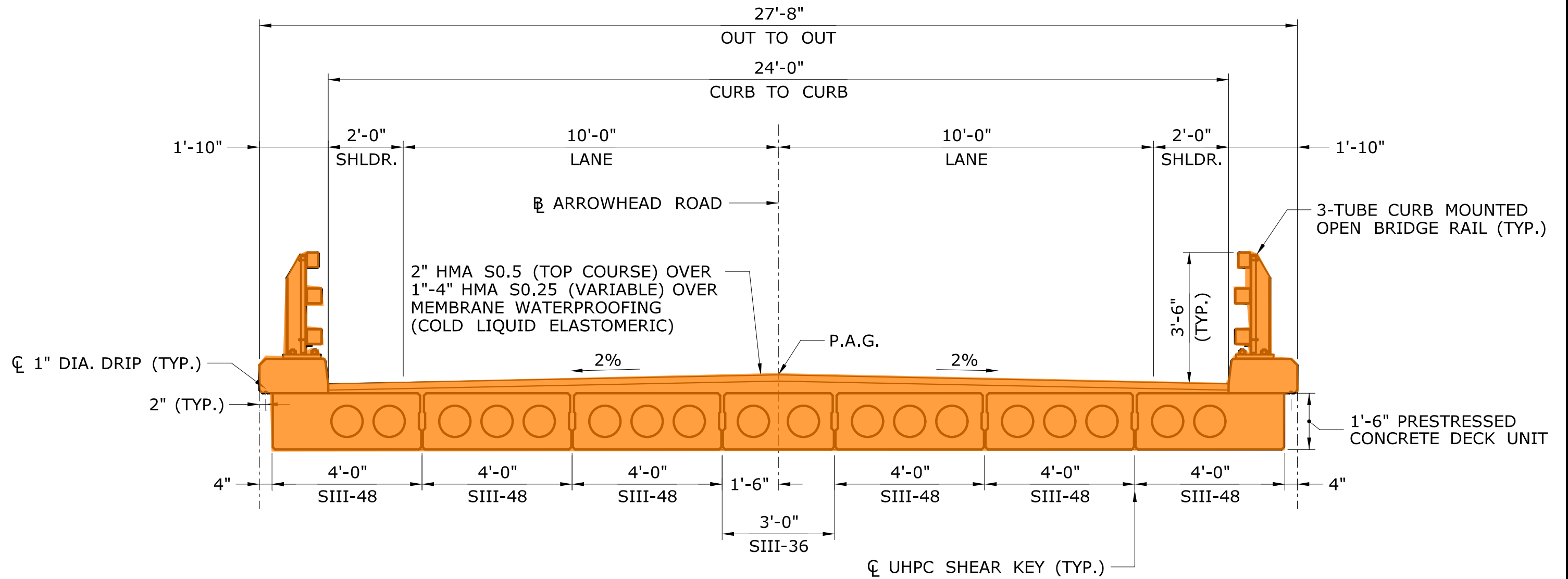

LEGEND:

PROPOSED BRIDGE SUPERSTRUCTURE

PROPOSED BRIDGE SECTION

SCALE: 3/8"=1'-0"

THE INFORMATION, INCLUDING ESTIMATED QUANTITIES OF WORK, SHOWN ON THESE SHEETS IS BASED ON LIMITED INVESTIGATIONS BY THE STATE AND IS IN NO WAY WARRANTED TO INDICATE THE CONDITIONS OF ACTUAL QUANTITIES OF WORK WHICH WILL BE REQUIRED.



STATE OF CONNECTICUT
DEPARTMENT OF TRANSPORTATION



311 East River Drive, 3rd Floor
East Hartford, CT 06108
860.295.4100 • www.ctdot.com

CITY/TOWN:
WILTON

BRIDGE NO.:
05501

SCALE:
3/8"=1'-0"

DRAWING TITLE:

**CROSS SECTION
ALTERNATE 1A**

STATE PROJECT NO.:
161-143

DATE:

SHEET NO.:

N/F
DAVID M. MISITA
16 ARROWHEAD ROAD

STATE PROJECT NO 161-143
END TEMPORARY
ROADWAY CONSTRUCTION
MEET EXISTING PAVEMENT
STA. 102+82.00

STATE PROJECT NO 161-143
BEGIN TEMPORARY
ROADWAY CONSTRUCTION
MEET EXISTING PAVEMENT
STA. 100+00.00

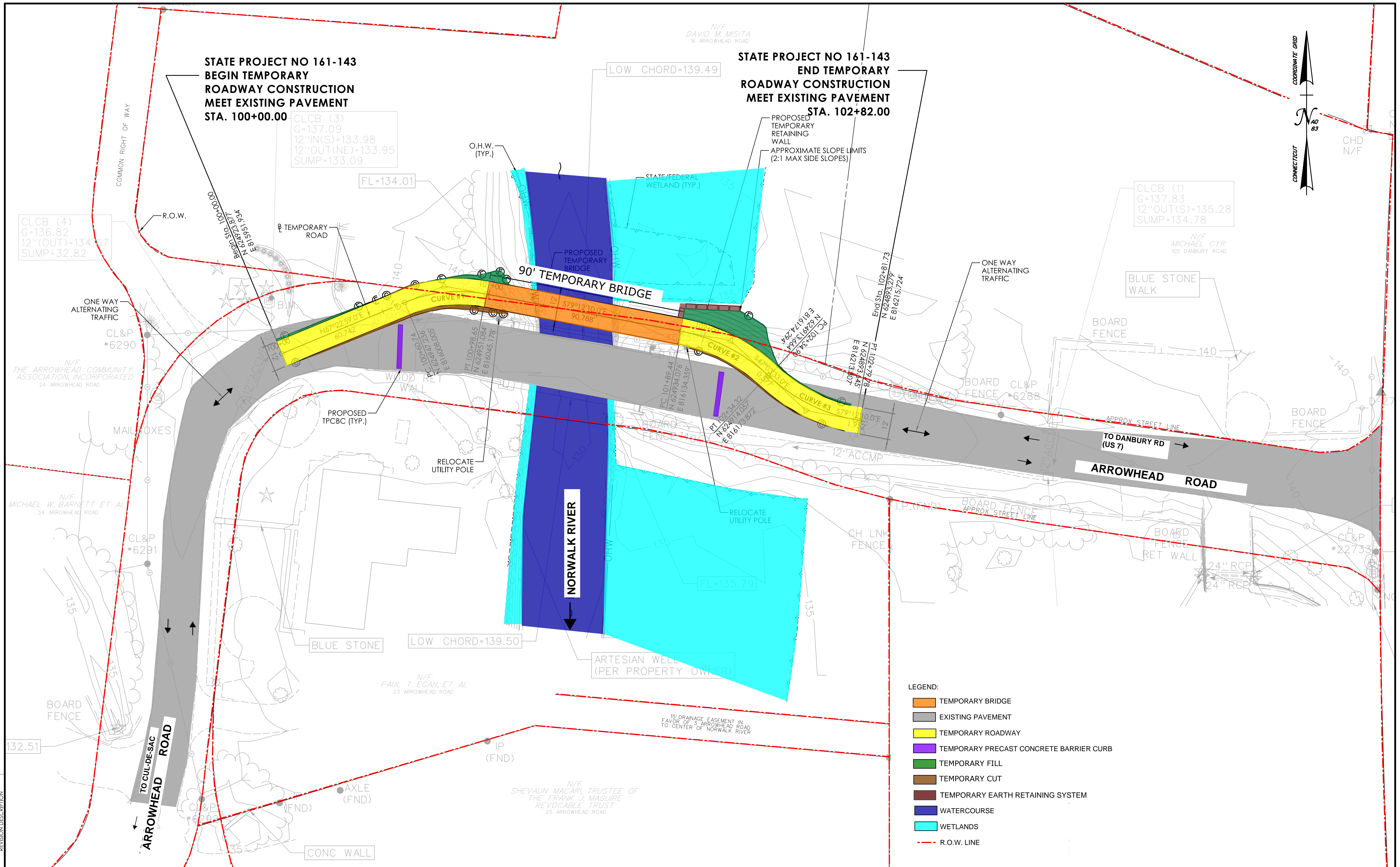
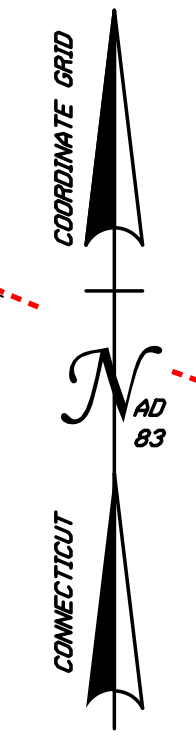

- LEGEND:
- TEMPORARY BRIDGE
 - EXISTING PAVEMENT
 - TEMPORARY ROADWAY
 - TEMPORARY PRECAST CONCRETE BARRIER CURB
 - TEMPORARY FILL
 - TEMPORARY CUT
 - TEMPORARY EARTH RETAINING SYSTEM
 - WATERCOURSE
 - WETLANDS
 - R.O.W. LINE

REV.	DATE	REVISION DESCRIPTION

REHABILITATION STUDY REPORT

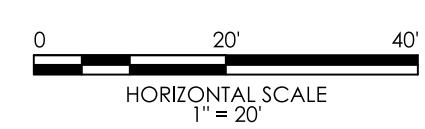

SIGNATURE/
BLOCK:
CHA
111 East Main Street, 2nd Floor
Waterbury, CT 06708
800-250-4100 | www.cha.com

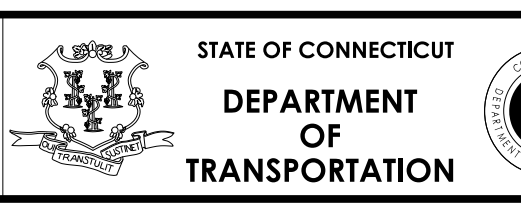

PROJECT NUMBER: 161-143
PROJECT DESCRIPTION: REPLACEMENT OF BRIDGE NO. 05501 ARROWHEAD OVER NORWALK RIVER
TOWN(S): WILTON
DRAWING TITLE: TEMPORARY ROADWAY PLAN ALTERNATE 1A

DRAWING NO.
SHEET NO.

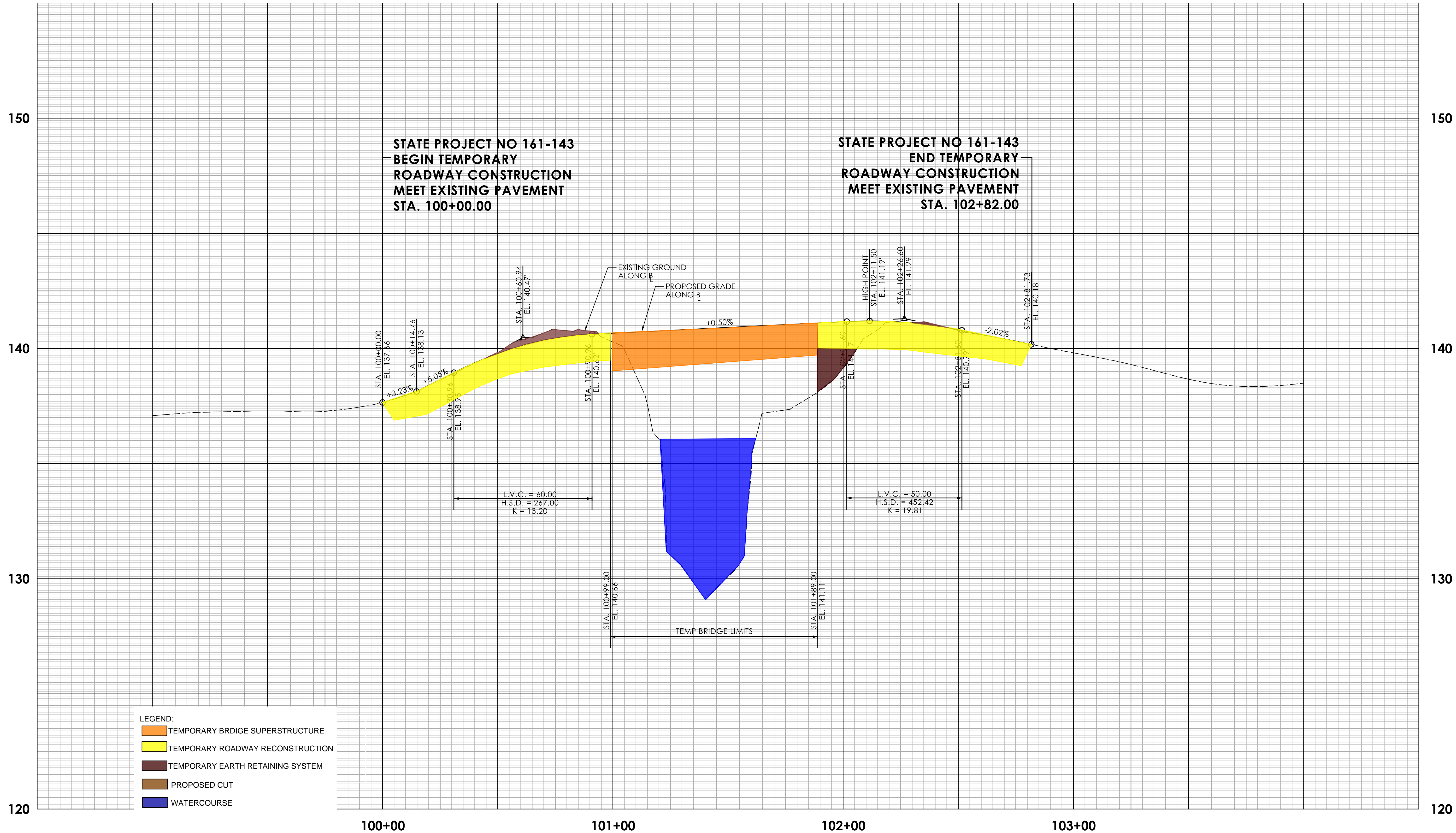

- LEGEND:**
- TEMPORARY BRIDGE SUPERSTRUCTURE
 - TEMPORARY ROADWAY RECONSTRUCTION
 - TEMPORARY EARTH RETAINING SYSTEM
 - PROPOSED CUT
 - WATERCOURSE

REV.	DATE	REVISION DESCRIPTION

REHABILITATION STUDY REPORT

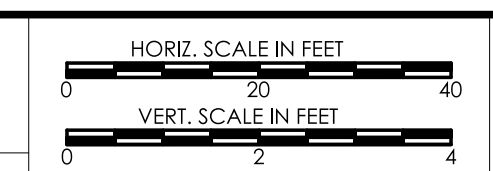

SIGNATURE/
BLOCK:

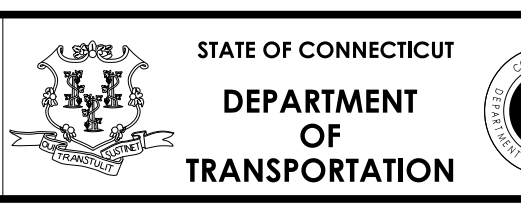

PROJECT NUMBER: 161-143
PROJECT DESCRIPTION: REPLACEMENT OF BRIDGE NO. 05501 ARROWHEAD OVER NORWALK RIVER
TOWN(S): WILTON
DRAWING TITLE: TEMPORARY ROADWAY PROFILE ALTERNATE 1A

DRAWING NO.
SHEET NO.