

WILTON PUBLIC WORKS
DEPARTMENT

(203) 563-0152



TOWN HALL ANNEX
238 Danbury Road
Wilton, Connecticut 06897

December 21, 2023

Michael Wrinn
Director of Planning & Land Use Management/Town Planner
238 Danbury Road
Wilton, CT 06897

Re: New Police Headquarters
Planning & Zoning Commission
Resolution #0223-507SP

Dear Mr. Wrinn

I am writing to request that the Planning & Zoning Commission reconsider General Conditions Item No. 4, The hours of construction work shall be limited to Monday through Friday between the hours of 7:30 AM to 6:00 PM.

1. Bid Specification Section 01 10 00 Summary, 1.09 Work Restrictions, B. On-Site Work Hours: Work shall be generally performed during normal business working hours of 7:00 a.m. to 5:00 p.m., Monday through Friday. Therefore, the project was bid with the assumption that work may begin at 7:00 AM Monday through Friday.
2. Industry standard on construction projects including bridge replacements in residential areas has always had a start time of 7:00 AM Monday through Friday.
3. Attached is a GIS map with the proposed Police Station located on the existing site. The proposed building is surrounded by the Existing Police Station, Town Hall, Annex Building, Highways Garage and Fire Headquarters which will all act as a sound buffer to the neighboring properties.

Therefore, I am requesting that the Planning and Zoning Commission reconsider its decision to start construction work at 7:30 AM and revise the start of construction work to 7:00 AM at its next meeting.

Sincerely Yours,



Jeffrey Pardo
Assistant Director of Public Works

Cc: Daphne White, Assistant Town Planner
Matt Knickerbocker, Town Administrator
Frank Smeriglio, Director of Public Works
Thomas Conlan, Police Chief

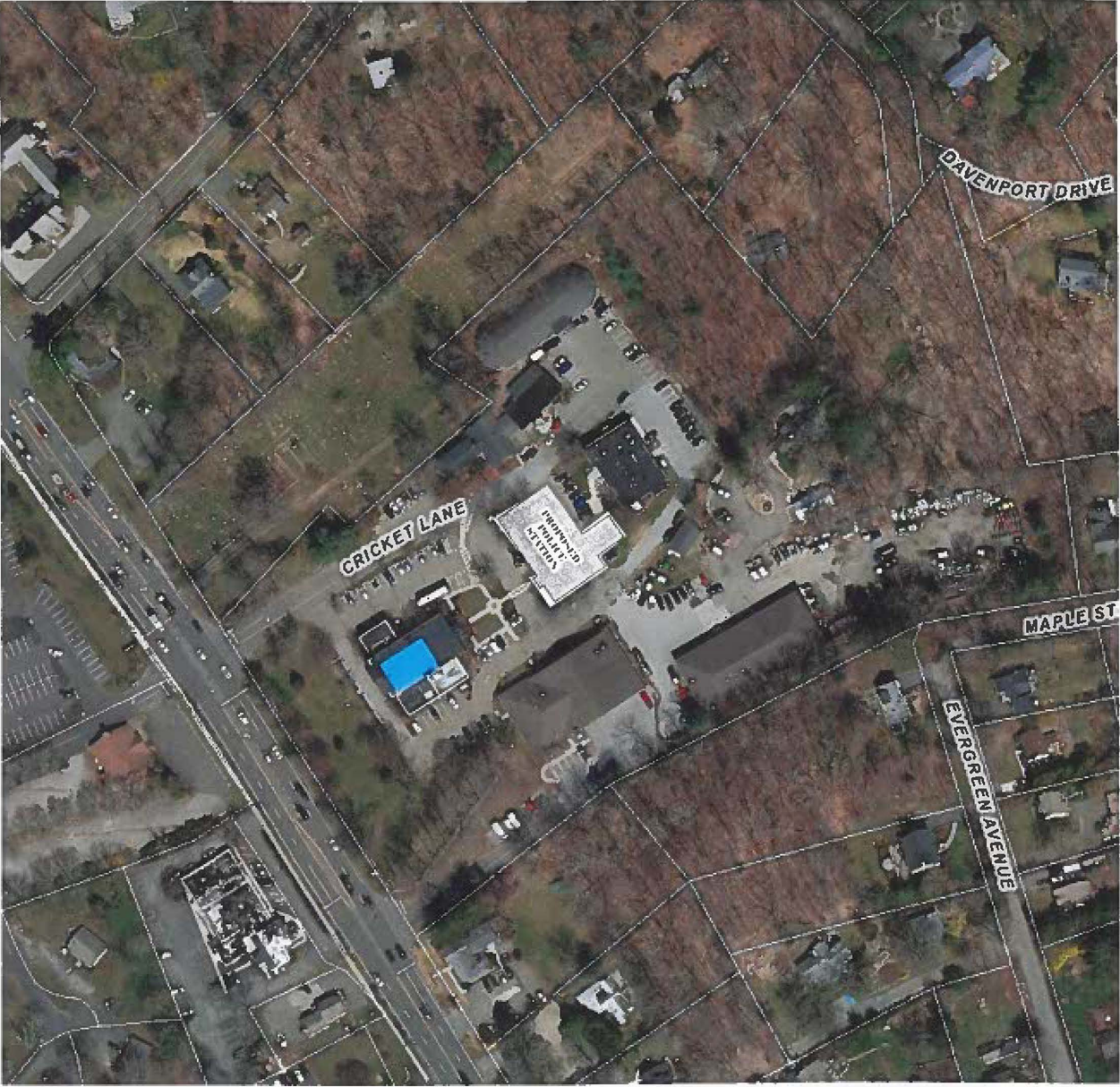

DAVENPORT DRIVE

CRICKET LANE

THURGOOD
BULLOCK &
LEITCH

MAPLE ST

EVERGREEN AVENUE