

ANY REPRODUCTION, ALTERATION, OR REPRINTING WITHOUT THE SURVEYOR'S KNOWLEDGE AND APPROVAL, WILL VOID ANY CERTIFICATIONS, AND NO LIABILITY SHALL BE ASSUMED BY THE SURVEYOR FOR THE SAME.

THIS MAP NOT VALID WITHOUT THE SURVEYOR'S LIVE SIGNATURE AND EMBOSSED SEAL.

UNDERGROUND UTILITIES, STRUCTURES, AND FACILITIES NOT FIELD LOCATED. THE SIZE, LOCATION, EXISTENCE OR NON-EXISTENCE OF ALL SUCH FEATURES MUST BE FIELD DETERMINED AND VERIFIED BY THE APPROPRIATE AUTHORITIES. CONTACT "CALL BEFORE YOU DIG" AT 1-800-922-4455.

REFERENCE MADE TO MAPS # 2447, 2509, AND 2335 OF THE TOWN CLERK'S OFFICE.

REFER TO EASEMENT AND RIGHT OF WAY FOR DRIVEWAY AND UTILITIES AS RECORDED IN VOLUME 116, AT PAGE 540.

ENCROACHMENTS, IF ANY, NOT LOCATED FOR THE PURPOSE OF THIS SURVEY.

THE PURPOSE OF THIS SURVEY IS TO SHOW THE PROPOSED ADDITION FOR VARIANCE APPLICATION.

PROPOSED ADDITION ADDED TO THIS MAP 6-23-2020. ALL OTHER SITE CONDITIONS SHOWN HEREON ARE AS SURVEYED 1-27-2006, AND ARE SUBJECT TO SUCH CHANGES A CURRENT PROPERTY/BOUNDARY OR LIMITED PROPERTY/BOUNDARY SURVEY MAY REVEAL.

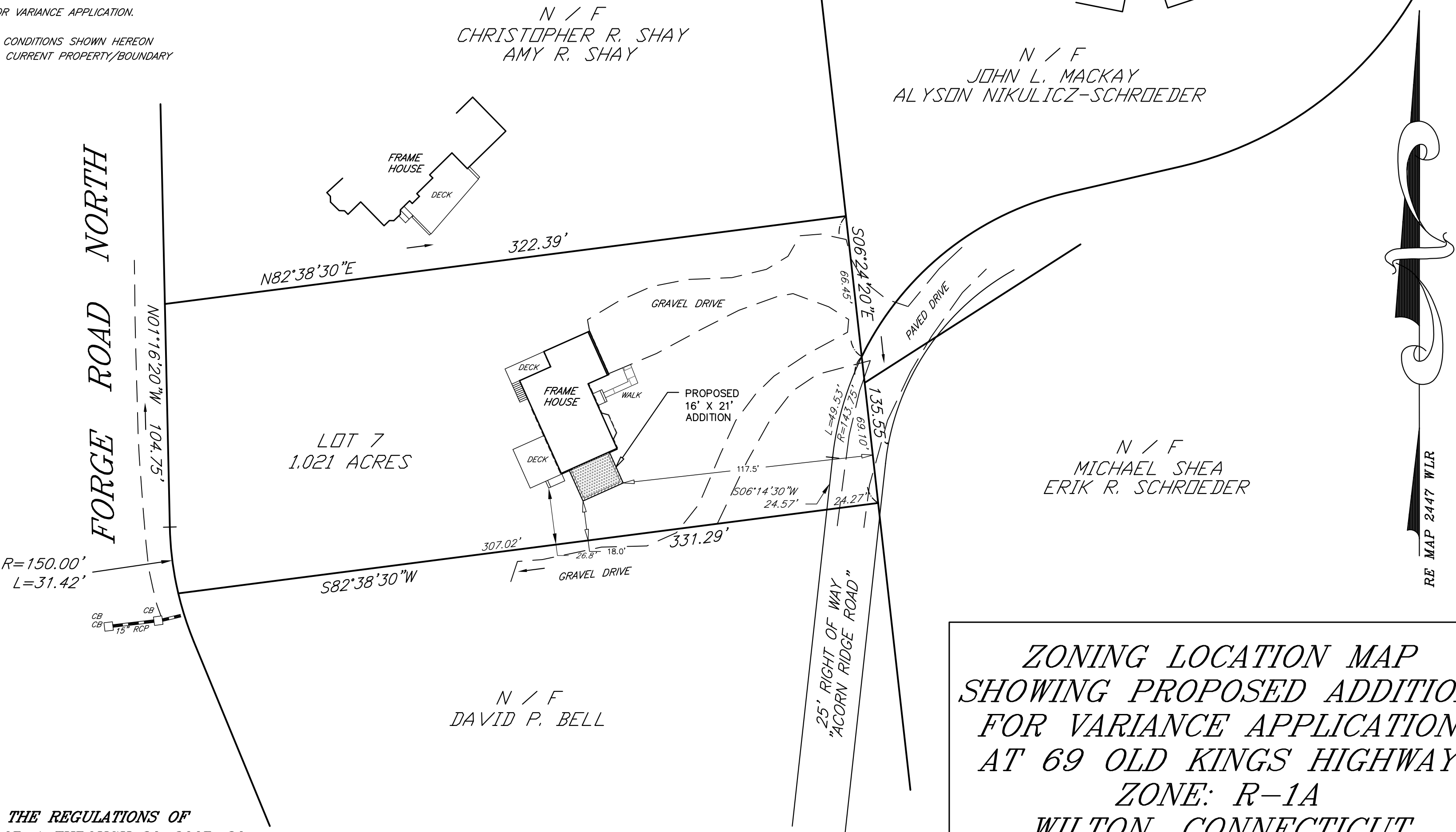

THIS MAP HAS BEEN PREPARED PURSUANT TO THE REGULATIONS OF CONNECTICUT STATE AGENCIES SECTION 20-300B-1 THROUGH 20-300B-20 AND THE "STANDARDS FOR SURVEYS AND MAPS IN THE STATE OF CONNECTICUT" AS ADOPTED BY THE CONNECTICUT ASSOCIATION OF LAND SURVEYORS, INC. ON SEPTEMBER 26, 1996.

SURVEY TYPE: ZONING LOCATION MAP  
BOUNDARY DETERMINATION CATEGORY: RESURVEY  
CLASS OF ACCURACY: A-2

TO MY KNOWLEDGE AND BELIEF, THIS MAP IS SUBSTANTIALLY CORRECT AS NOTED HEREON.  
CERTIFIED BY:

PDF COPY

ROGER A. STALKER, LS # 70009

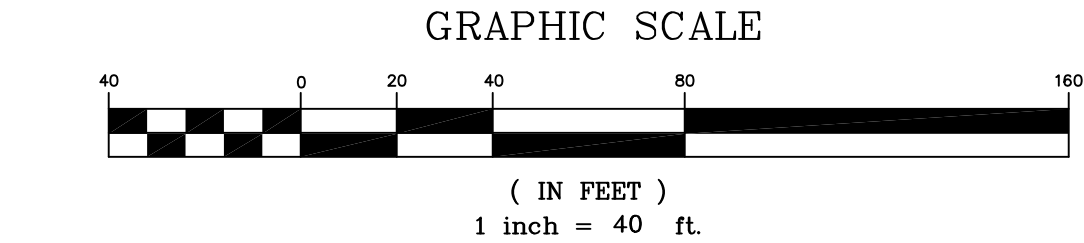

2	6-23-20	+ PROPOSED 16' X 21' ADDITION	RAS						
1	1-27-06	ZONING LOCATION MAP ISSUED	RAS						
NO.	DATE	DESCRIPTION	BY						

	<b>STALKER LAND SURVEYING, INC</b> Roger Stalker, LS 503 Danbury Road Wilton, Connecticut 06897 TEL (203) 563-0048	
---	--	---

DRAWN BY:	RAS	DATE:	1-27-06
CHECKED BY:	RAS	DRAWING NO.:	TURNER
JOB NO.:	0042006	SHEET	1 OF 1