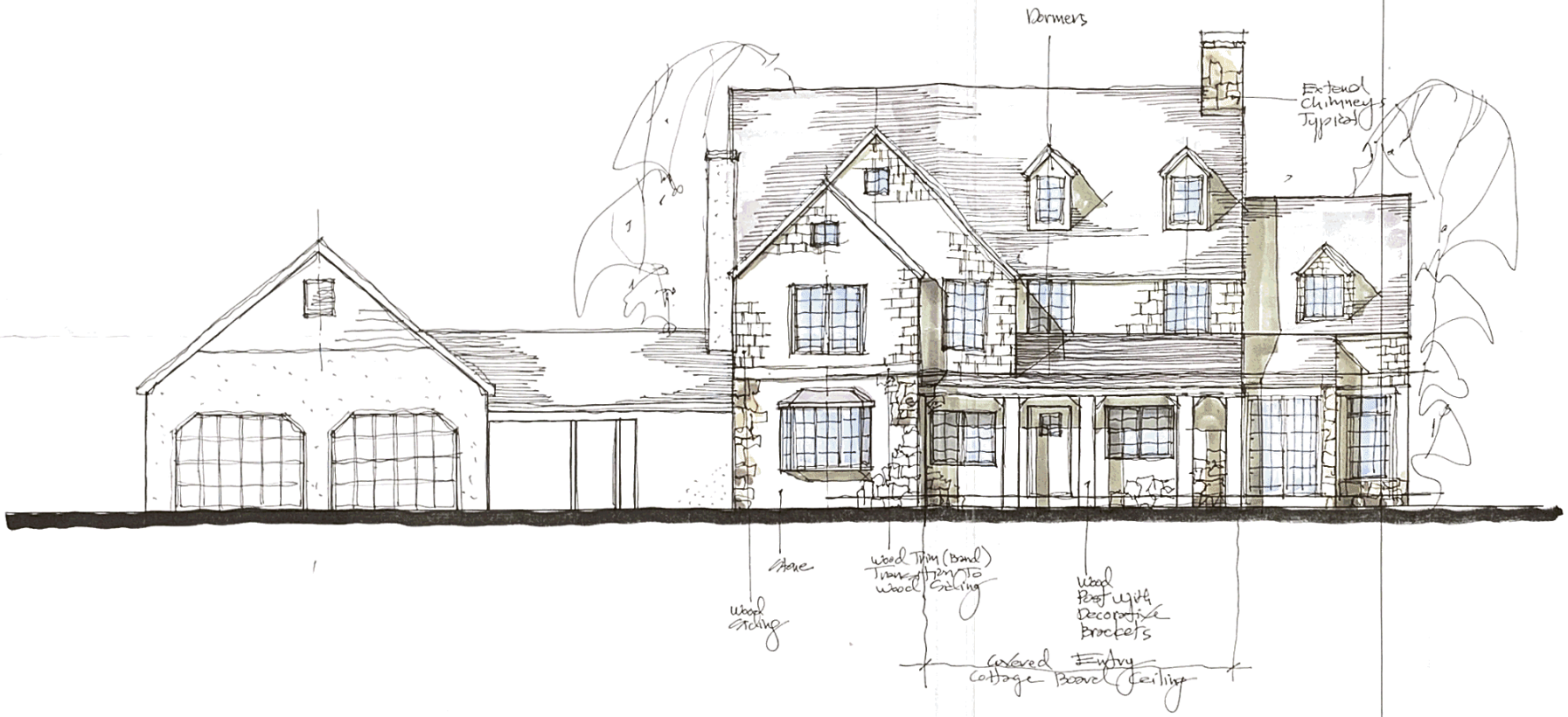


1 FRONT ELEVATION

1/4 INCH = 1 FOOT

"Rough Sketch"

PROGRESS PRINT
OCTOBER 25, 2019

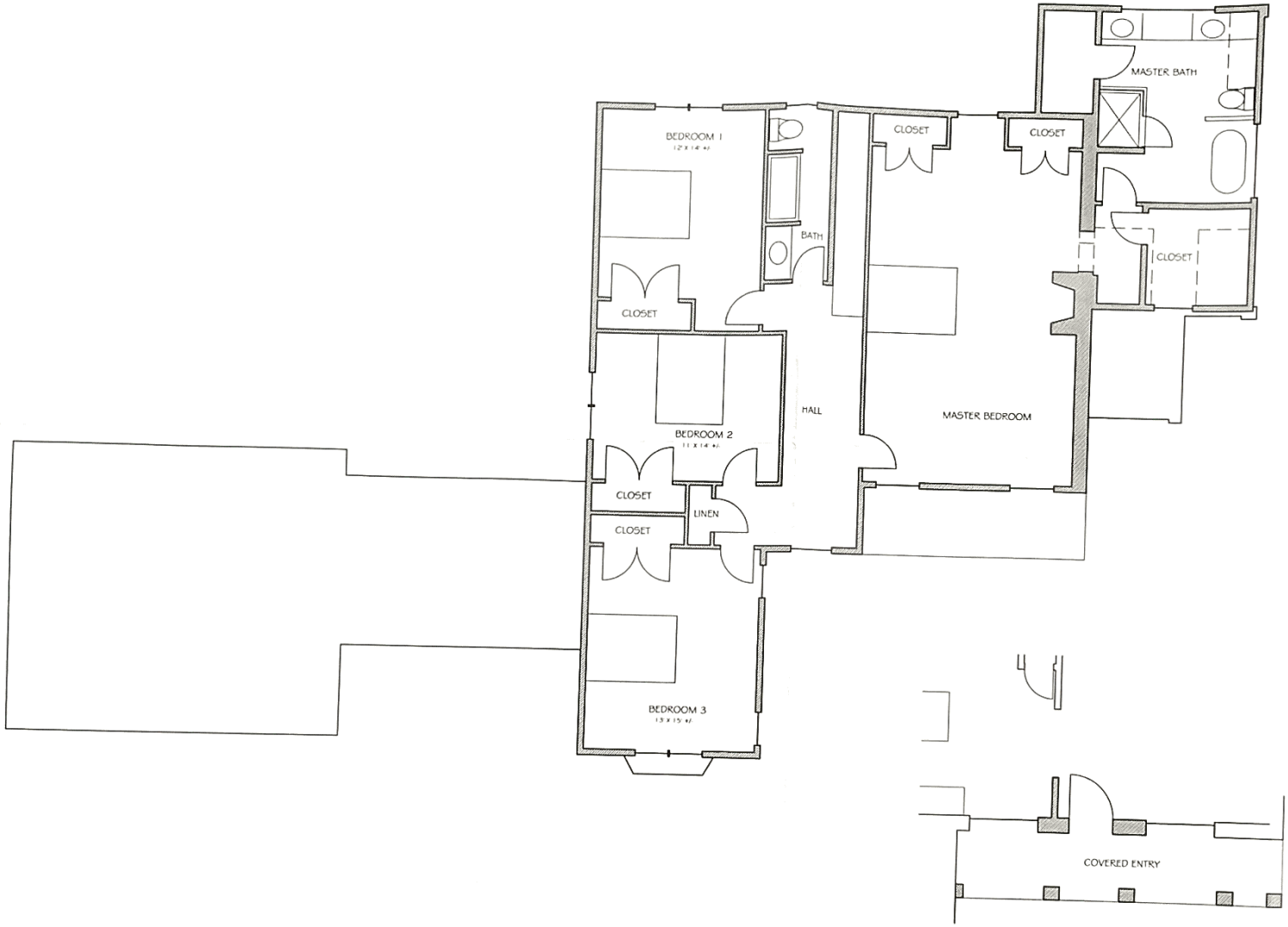
issue dates	
zoning filing	
plan filing	
building permit filing	
estimating	october 25, 2019
construction	

The document and the information contained therein is specifically created for the particular and limited use of the client listed in the title block and may not be used by any other person or entity without the express written permission of the author. The author retains all rights to the document and the information contained therein. The author shall not be held responsible for any unauthorized use of the document or the information contained therein by any other person(s), entity or professional organization and any and/or all damages resulting from any unauthorized use. The document has been prepared for the specific purpose of the project listed in the title block and may not be used for any other purpose without the written permission of the author. The author shall not be held responsible for any unauthorized use of the document for any purpose whatsoever by any other person(s), entity or professional organization and any and/or all damages resulting from any unauthorized use. The document has been prepared for the specific purpose of the project listed in the title block and may not be used for any other purpose without the written permission of the author. The author shall not be held responsible for any unauthorized use of the document for any purpose whatsoever by any other person(s), entity or professional organization and any and/or all damages resulting from any unauthorized use. The document has been prepared for the specific purpose of the project listed in the title block and may not be used for any other purpose without the written permission of the author. The author shall not be held responsible for any unauthorized use of the document for any purpose whatsoever by any other person(s), entity or professional organization and any and/or all damages resulting from any unauthorized use.

revisions	

project	proposed alterations & addition mannini residence 93 east meadow road wilton, ct 06897 sheet block lot
author	
job no	254
date	10/25/19
scale	as noted
plot	as noted
drawn by	jm
checked by	jm
sheet no	A 200
sheet title	front elevation

IPI architects
30 isaac knapp
shelton, ct 06484
845.895.3042
ipi llc
connecticut 12564
new york 052 - 0069
914.277.7232



1 SECOND FLOOR PLAN

1/4 INCH = 1 FOOT

1,400 +/- SQUARE FEET (NOT INCLUDING BATHROOM ALTERATION)

2 PARTIAL FIRST FLOOR PLAN

1/4 INCH = 1 FOOT

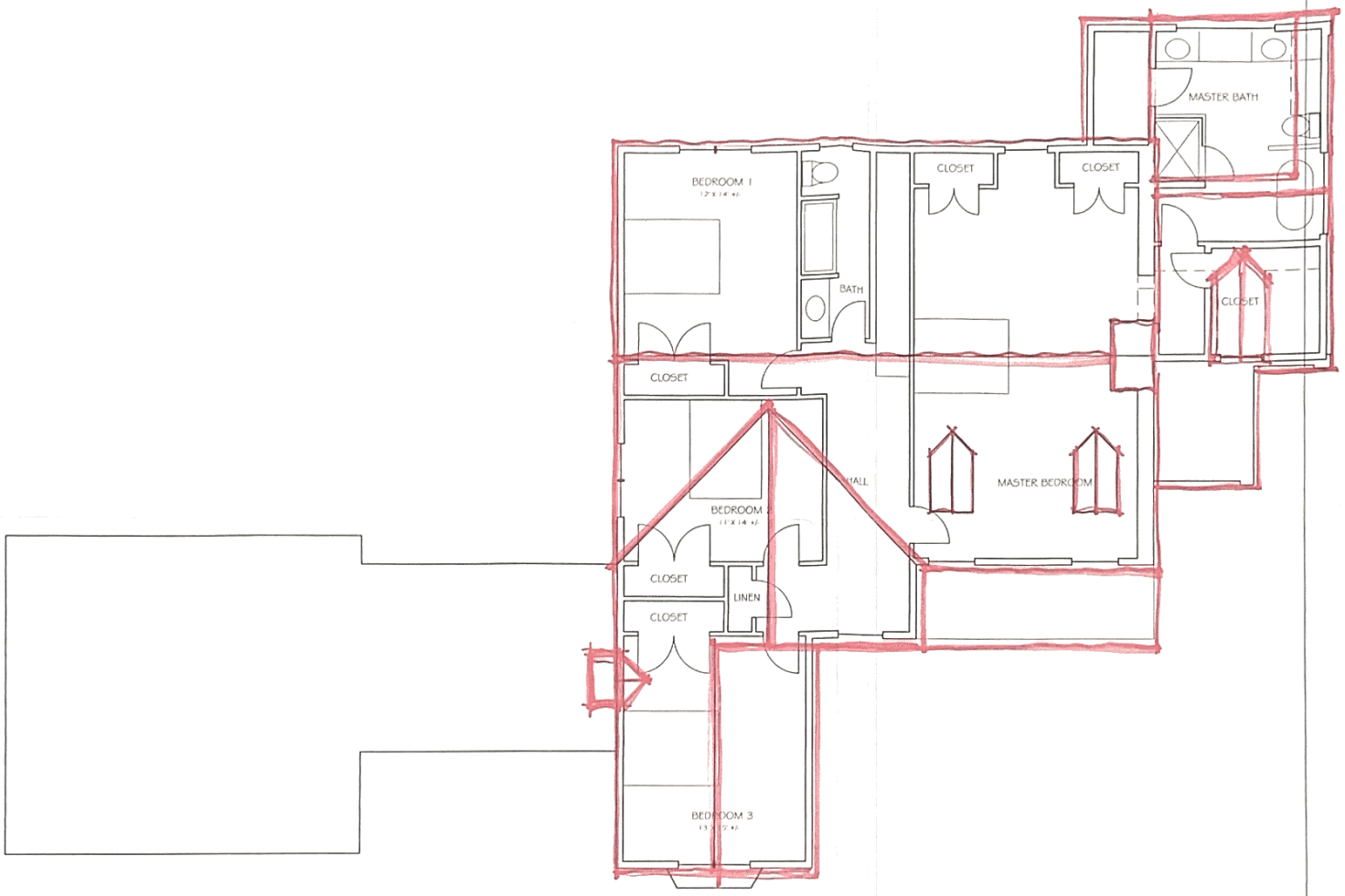
PROGRESS PRINT
OCTOBER 25, 2019

project
proposed alterations & addition
mannini residence
93 east meadow road
wilton, ct 06897

sheet SECOND FLOOR PLAN

sheet no A 102

JPI architects
30 Isaac Hunn
Pawling, NY 12564
845 855 3642
PO Box 311
Wilton, CT 06897
914 777 7221



1 ROOF PLAN

1/4 INCH = 1 FOOT

issued dates

during living
prp living
building permit living
estimating — october 25, 2019
construction

this document and the information contained herein is exclusively created for the premises and client set forth on the face hereof and shall not be used by any person or entity for any purpose whatsoever without the express written permission of jpl architects. it is not to be loaned, copied or given to any unauthorized person or entity. it is not to be changed or altered in any form or manner whatsoever. no other person(s), entity or professional organization shall be entitled to rely on the contents hereof, in whole or in part, without the express written consent of jpl architects. any unauthorized use, modification, loaning, copying, alteration or giving to unauthorized person(s) or entity or professional organization shall be without liability to, and at the sole risk of, such unauthorized person(s) or entity or professional organization and any such unauthorized person(s) or entity or professional organization shall indemnify jpl architects from any and all claims arising from such unauthorized use. any such unauthorized use shall entitle jpl architects to full compensation for all services performed and materials furnished in connection with this document as well as reasonable attorney's fees incurred by jpl architects in connection with such unauthorized use. by the acceptance of delivery of this document the person or entity receiving it agrees to the conditions set forth in this paragraph and to be responsible for any loss, damage or expense incurred as a result of the improper use of this document. this agreement shall be governed by the laws of the state of connecticut and any litigation between the parties hereto concerning this document shall be initiated and maintained only in the state courts of connecticut.

PROGRESS PRINT
OCTOBER 25, 2019

revisions

project
proposed alterations & addition
mannini residence
93 east meadow road
wilton, ct 06897
sheet block lot

jpl architects
30 lawn road — po box 311 — wilton, connecticut 06897
203.855.5442 — 914.277.7232

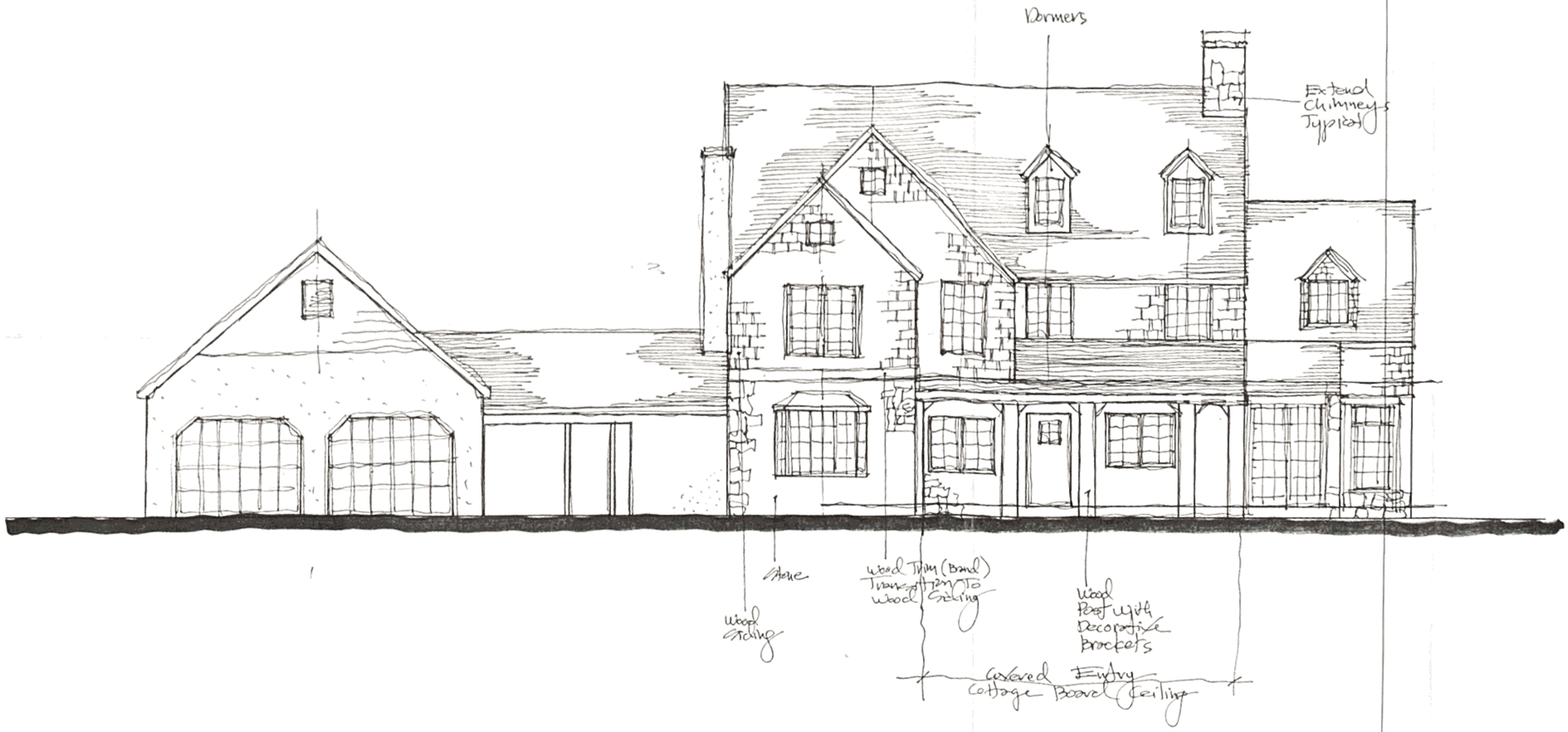
north arrow

job no 254
date 10/25/19
scale as noted
scale as noted
drawn by jm
checked by jpl

title

sheet no A 103

roof plan



1 FRONT ELEVATION

1/4 INCH = 1 FOOT

PROGRESS PRINT
OCTOBER 25, 2019

project
proposed alterations & addition
mannini residence
93 east meadow road
wilton, ct 06897
sheet block lot

JPI architects
30 lavan walk
pleasantville, ny 10570
914.747.1700

job no 164
date 10/25/19
scale as noted
scale as noted
drawn by JP
checked by JP

sheet no A 200