

2 SECTION - CONCEPT  
1/2 INCH : 1 FOOT

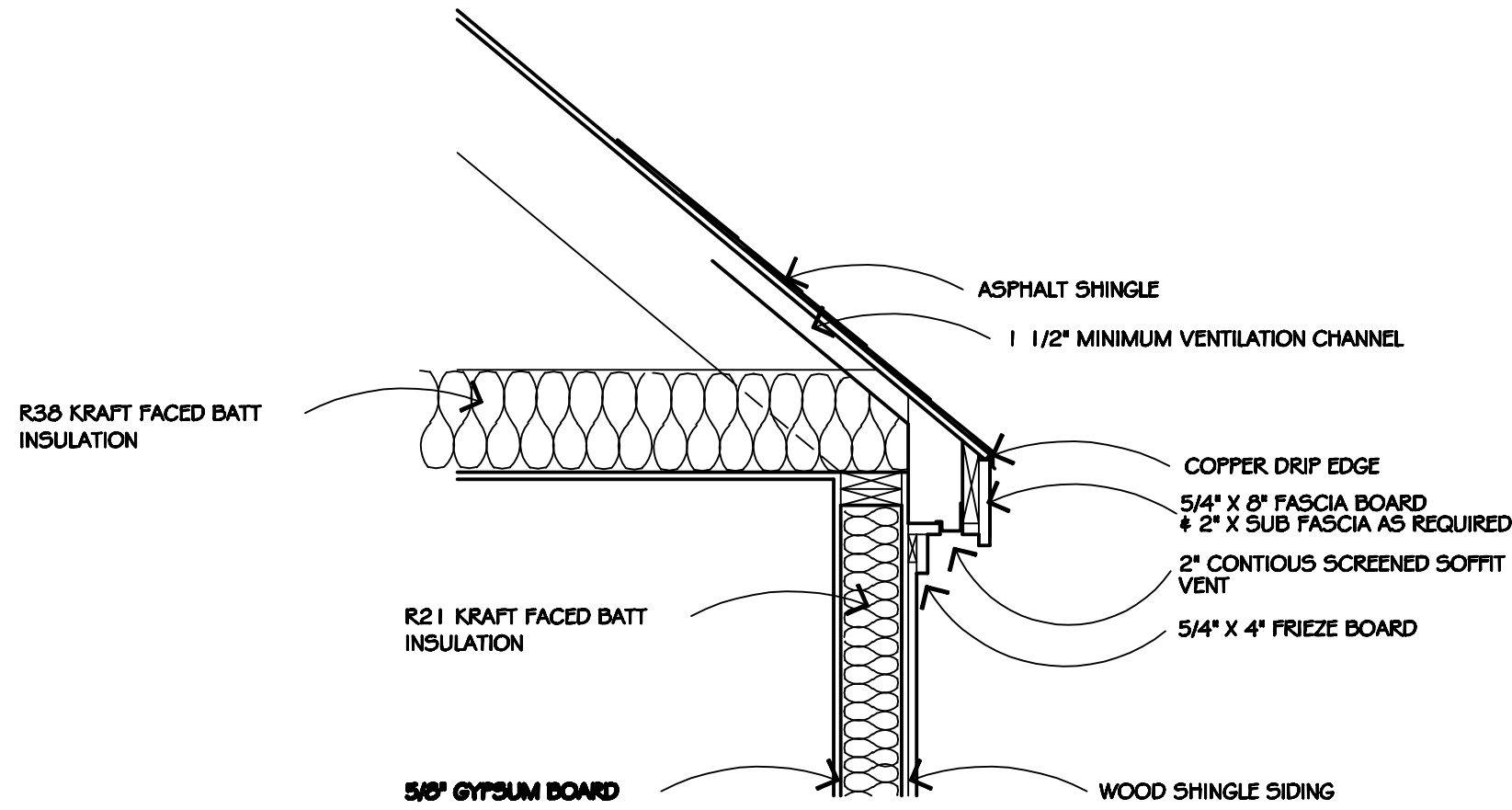

3 SECTION - CONCEPT  
3/4 INCH : 1 FOOT

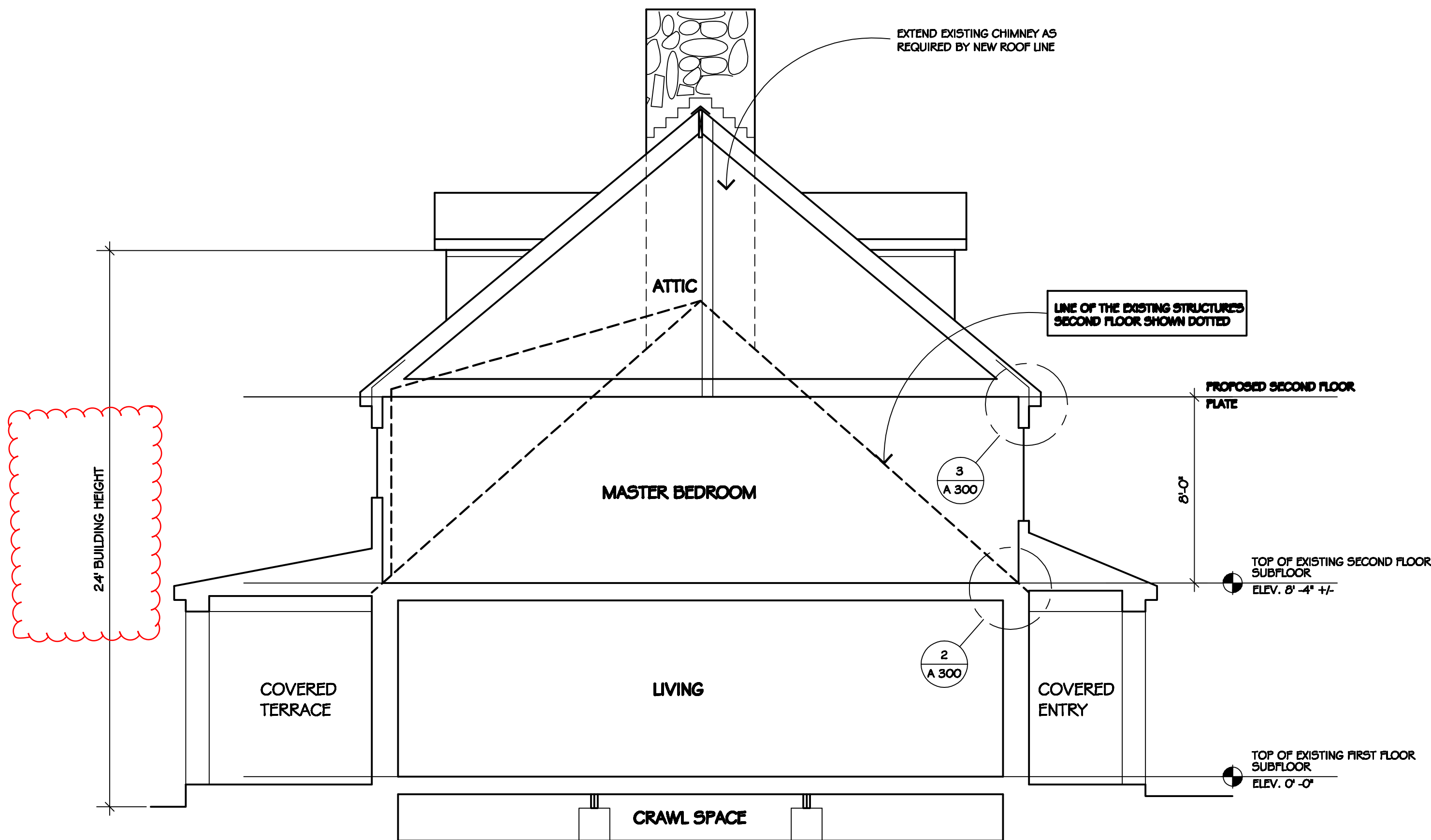

1 BUILDING SECTION  
1/4 INCH : 1 FOOT

DO NOT  
SCALE DRAWING

issue dates	may 25, 2020
working drawing	may 25, 2020
architect	may 25, 2020
building permit filing	may 25, 2020
submitting	may 25, 2020
construction	may 25, 2020

this document and the information contained therein is specifically created for the person(s) and location, noted in the title block and may not be re-used or altered for any other purpose other than for the project and must be accompanied by the seal and signature of Joseph P. Lianocchia.

no other person(s), entity or professional organization shall reuse or alter this document for any purpose whatsoever.

no other person(s), entity or professional organization shall sign and/or seal this document for any purpose whatsoever.

FILING PRINT  
MAY 25, 2020

project	proposed alterations & addition marrini residence 93 east meadow road wilson, ct 06097	sheet no. A 300	section & details
north arrow	264 3/17/20 scale as noted drawn by jpl checked by jpl	job no. 264 date 3/17/20 scale as noted drawn by jpl checked by jpl	
project	proposed alterations & addition marrini residence 93 east meadow road wilson, ct 06097	sheet no. A 300	section & details
project	proposed alterations & addition marrini residence 93 east meadow road wilson, ct 06097	sheet no. A 300	section & details