

MICHAEL J. ELMASRY
AND
MELISSA M. ELMASRY

HARVEY HERSCOVITCH
AND
STARR M. HERSCOVITCH

ZONING INFORMATION

ITEM	REQUIRED/ PERMITTED		EXISTING
ZONE: R-2A RESIDENCE			
FRONT SETBACK:	50'	MIN.	45.0'
REAR:	50'	MIN.	283.8'
SIDE:	40'	MIN.	36.0' (RESIDENCE - SEE VARIANCE) 20.3' (GARAGE)
LOT WIDTH:	200'	MIN.	100.0'
LOT AREA:	87,120 S.F.	MIN.	43,143 S.F.
BUILDING HEIGHT:	35'	MAX.	19.1'
No. STORIES:	2.5	MAX.	1.75
LOT COVERAGE- BUILDING:	7% = 3,020 S.F.	MAX.	1,820 S.F. = 3.8%
LOT COVERAGE- SITE:	12% = 5,177 S.F.	MAX.	1,720 S.F. = 4.0%

NOTES:

- This survey has been prepared in accordance with Sections 20-300b-1 through 20-300b-20 of the Regulations of Connecticut State Agencies and the Standards for Surveys and Maps in the State of Connecticut as adopted by the Connecticut Association of Land Surveyors, Inc. as a Zoning Location Survey the Boundary Determination Category of which is a Resurvey conforming to Horizontal Accuracy Class A-2 and Intended to be used for regulatory zoning purposes.
- Area of parcel = 43,143 s.f. / 0.990 acres
- Reference is made to Maps 2405 & 4024 of the Wilton Land Records.
- Reference is made to Executrix Deedrecorded in V. 2519, Pg. 186 of the Wilton Land Records.
- Reference is made to Variance 89-03-06 dated March 15, 1989 recorded in V. 679, Pg. 120 of the Wilton Land Records.
- Reference is made to Assessor's Parcel 18, Map 128
- Property Located in R-2A Residence Zone.
- Property located in Flood Zone X as depicted on Flood Insurance Rate Maps prepared by the Federal Emergency Management Agency. Reference is made to Community Panel No. 090020 379 F, dated June 18, 2010.
- Inland wetland limits, if any, not depineated prior to field survey.

ZONING LOCATION SURVEY
455 THAYER POND ROAD

PREPARED FOR

MONICA C. BRINA

AND

ROBERT R. BRINA

WILTON, CONNECTICUT

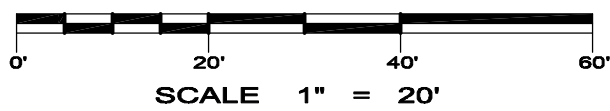

TO MY KNOWLEDGE AND BELIEF
THIS MAP IS SUBSTANTIALLY
CORRECT AS NOTED HEREON.

DOUGLAS R. FAULDS
LAND SURVEYOR CONN. LIC. No. 13292

DECEMBER 29, 2020

Ryan and Faulds
LAND SURVEYORS | A Redniss & Mead Company

11 GRUMMAN HILL ROAD
WILTON, CT 06897

Ph. (203) 762-9492 ryanandfaulds.com

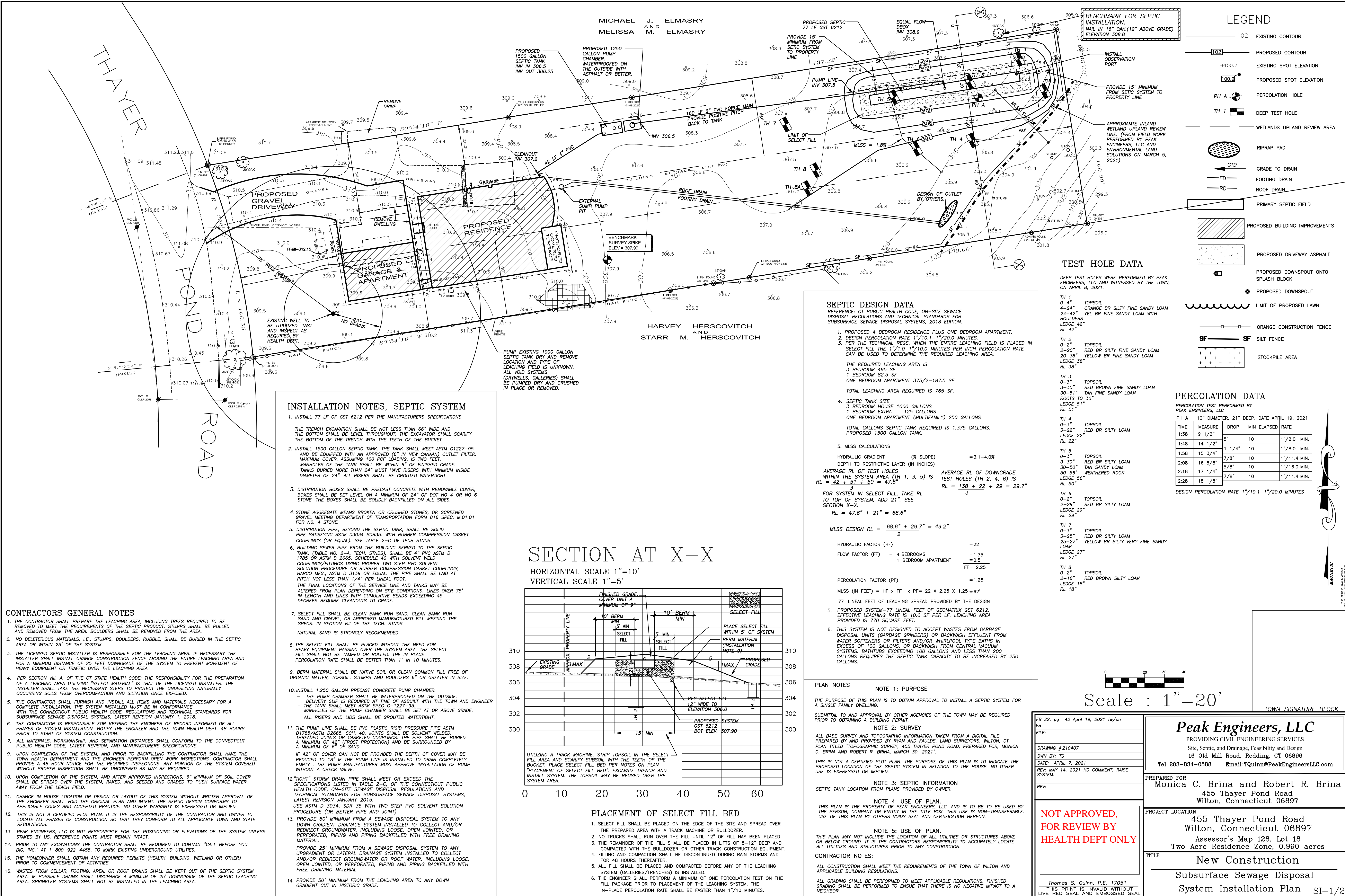

SEDIMENTATION AND EROSION CONTROL NOTES

1. NATURAL VEGETATION TO BE KEPT WHERE POSSIBLE; SEEDING, MULCHING, AND FINAL GRADING TO BE DONE AS SOON AS POSSIBLE.
2. ALL SEDIMENTATION AND EROSION CONTROL MEASURES WILL BE INSTALLED PRIOR TO ANY CONSTRUCTION, OR PRIOR TO ANY EQUIPMENT BROUGHT ONTO SITE.
3. ALL SEDIMENTATION AND EROSION CONTROL MEASURES WILL BE INSTALLED IN ACCORDANCE WITH THE STANDARDS AND SPECIFICATIONS OF THE CONNECTICUT GUIDELINES FOR SOIL EROSION AND SEDIMENT CONTROL – 2002 EDITION.
4. ALL CONTROL STRUCTURES WILL BE MAINTAINED IN EFFECTIVE CONDITION THROUGHOUT THE CONSTRUCTION PERIOD AND UNTIL THE SITE IS STABILIZED. ALL WORK SHALL BE PER THE CONNECTICUT GUIDELINES FOR SOIL EROSION AND SEDIMENT CONTROL – 2002 EDITION.
5. SEDIMENT REMOVED FROM CONTROL STRUCTURES SHALL BE DISPOSED OF IN A MANNER WHICH IS CONSISTENT WITH THE INTENT OF THIS PLAN.
6. THIS PLAN INDICATES MINIMUM REQUIRED CONTROL STRUCTURES. ADDITIONAL CONTROL STRUCTURES WILL BE INSTALLED DURING THE CONSTRUCTION PERIOD IF NECESSARY OR REQUIRED.
7. THE OWNER IS ASSIGNED THE RESPONSIBILITY FOR IMPLEMENTING THIS EROSION AND SEDIMENT CONTROL PLAN. THIS RESPONSIBILITY INCLUDES THE INSTALLATION AND MAINTENANCE OF CONTROL MEASURES, INFORMING ALL PARTIES ENGAGED ON THE CONSTRUCTION SITE OF THE REQUIREMENTS AND OBJECTIVES OF THE PLAN, NOTIFYING THE CONSERVATION COMMISSION OFFICE OF ANY TRANSFER OF THIS RESPONSIBILITY, AND CONVEYING A COPY OF THE EROSION AND SEDIMENT CONTROL PLAN IF THE TITLE TO THE LAND IS TRANSFERRED.

A

(CE)

CONSTRUCTION ENTRANCE DETAIL

B

SUPPORTING POST AT LEAST 42" LONG, 1.5" SQUARE HARDWOOD STAKE OR STEEL POST. MAXIMUM POST SPACING IS 10'.

FILTER FABRIC

(GSF)

SILTATION FENCE DETAIL

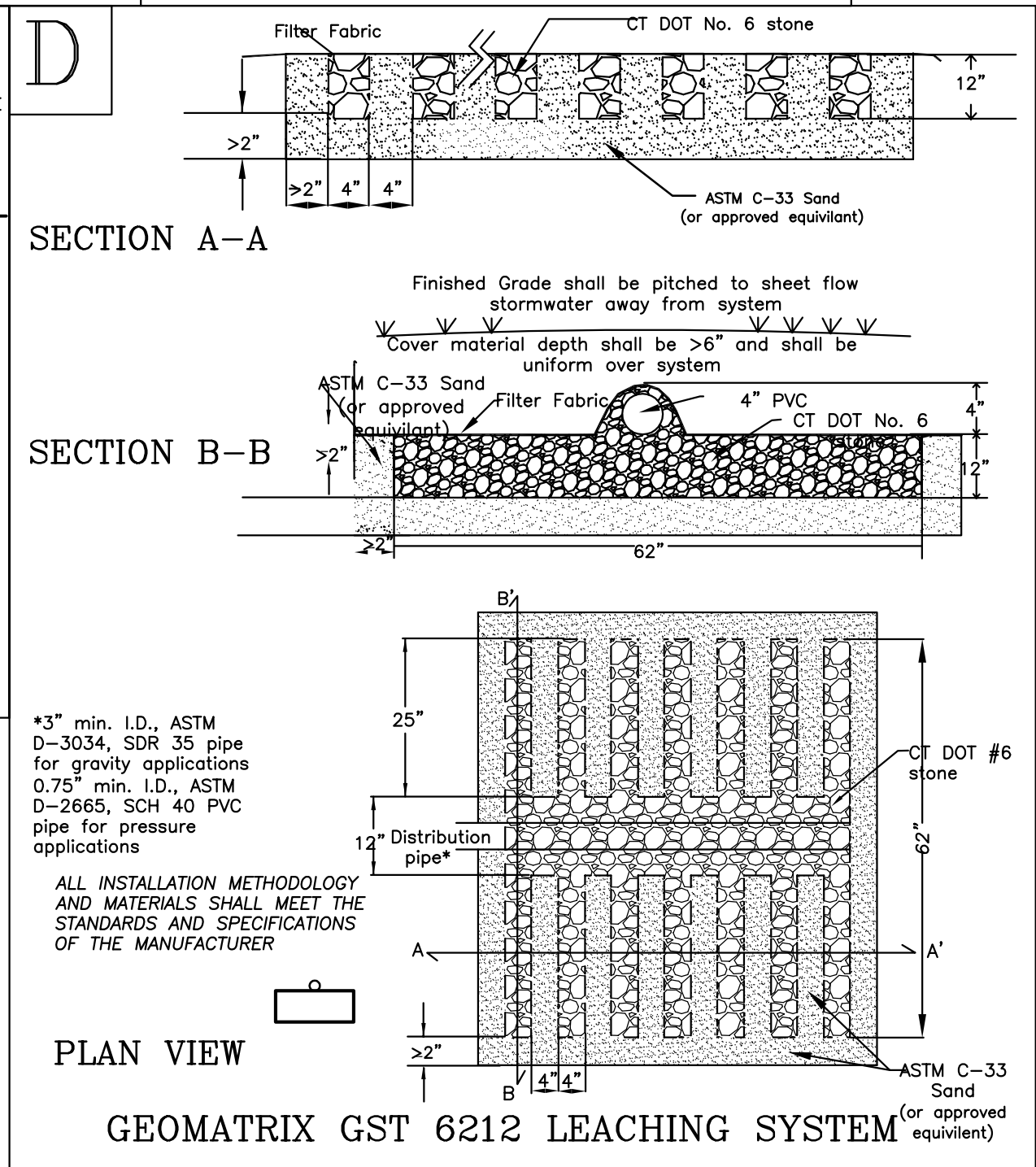
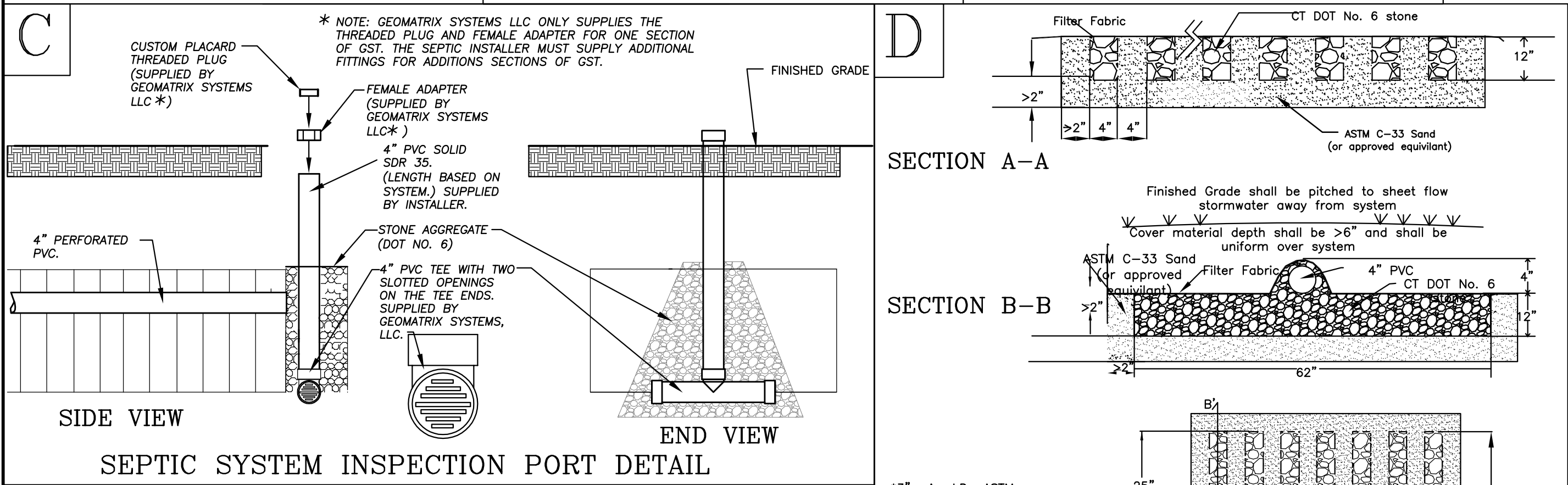

FB 22, pg 42 April 19, 2021 fw/ph	<div> <div>Peak Engineers, LLC</div> <div>PROVIDING CIVIL ENGINEERING SERVICES</div> <div>Site, Septic, and Drainage, Feasibility and Design</div> <div>16 Old Mill Road, Redding, CT 06896</div> <div> Tel 203-834-0588 Email: TQuinn@PeakEngineersLLC.com </div> </div>
FILE:	
DRAWING # 210407	
DWN BY: TS	
DATE: APRIL 7, 2021	
REV. MAY 14, 2021 HD COMMENT, RAISE SYSTEM.	
REV:	
<div>NOT APPROVED, FOR REVIEW BY HEALTH DEPT ONLY.</div>	<div> <div>PREPARED FOR</div> <div>Monica Brita</div> <div>455 Thayer Pond Road</div> <div>Wilton, Connecticut 06897</div> </div> <div> <div>PROJECT LOCATION</div> <div>455 Thayer Pond Road</div> <div>Wilton, Connecticut 06897</div> <div>Assessor's Map 128, Lot 18</div> <div>Two Acre Residence Zone, 0.990 acres</div> </div> <div> <div>TITLE</div> <div>New Construction</div> <div>Subsurface Sewage Disposal</div> <div>System Installation Plan</div> </div>

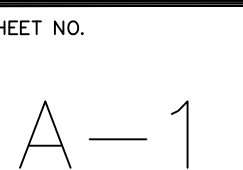

SOUTH

EAST

WEST

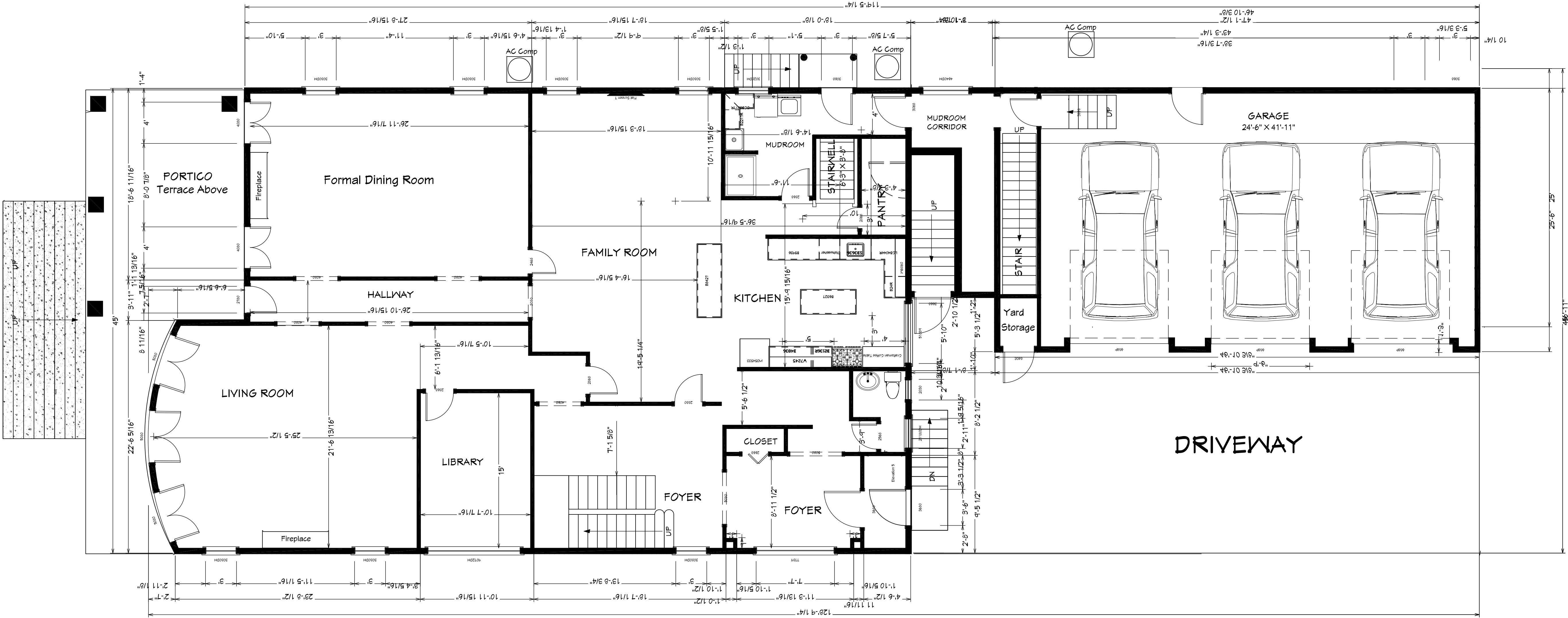

NORTH

PROPOSED FIRST FLOOR
ALTERNATE

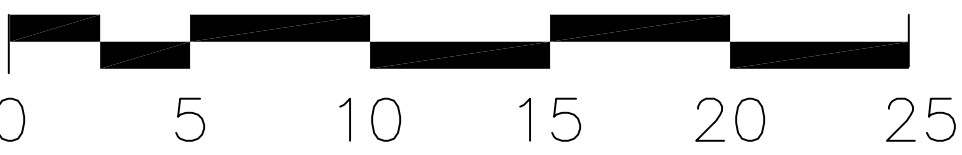

DESIGNER: MONICA C. BRINA
BALANCE, HARMONY AND PROPORTION DESIGN, LLC

ACHILLES ARCHITECTS
498 ANSON STREET
(203) 259-5828
WACHILLES@AOL.COM
BRIDGEPORT, CT 06606
FAX (203) 259-5683
ACHILLESARCHITECTS.COM

SEAL
DRAWING NOT VALID
WITHOUT ARCHITECT'S
SEAL & ORIGINAL
SIGNATURE

JOB TITLE
NEW SINGLE FAMILY RESIDENCE AT
455 THAYER POND ROAD
WILTON CT 06897

REVISIONS
7-6-21

DATE
6-24-21
SCALE
3/16"=1'-0"
JOB NO.
2125

DRAWING TITLE
Proposed
1ST Floor Plan

SHEET NO.
A-2

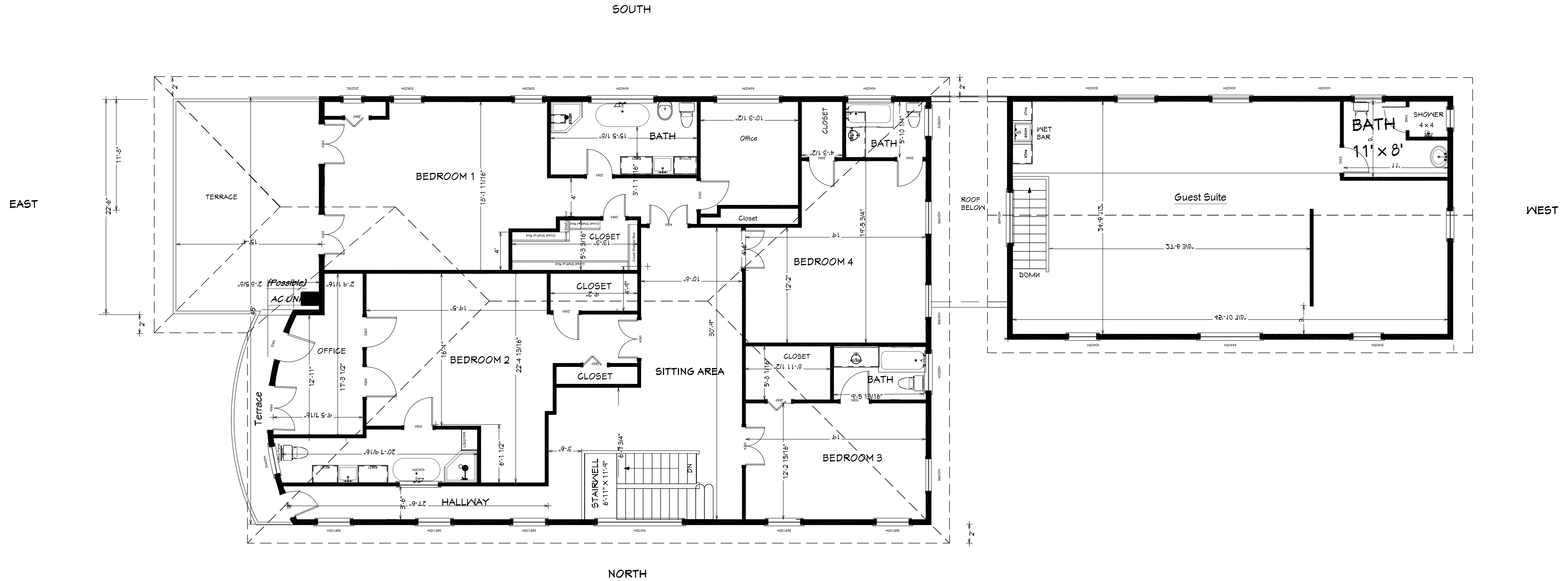

PROPOSED SECOND FLOOR ALTERNATE

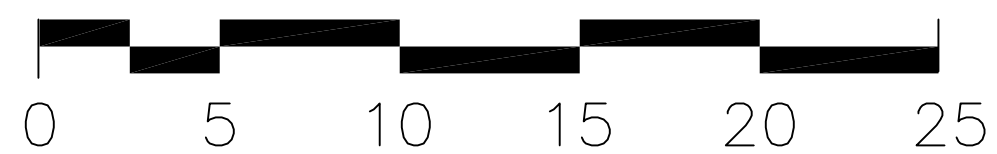

DESIGNER: MONICA C. BRINA
BALANCE, HARMONY AND PROPORTION DESIGN, LLC



ACHILLES ARCHITECTS

498 ANSON STREET
(203) 259-5828
WACHILLES@AOL.COM

BRIDGEPORT, CT 06606
FAX (203) 259-5683
ACHILLESARCHITECTS.COM

SEAL
DRAWING NOT VALID
WITHOUT ARCHITECT'S
SEAL & ORIGINAL
SIGNATURE

JOB TITLE
NEW SINGLE FAMILY RESIDENCE AT
455 THAYER POND ROAD
WILTON CT 06897

REVISIONS
7-6-24

DATE
6-24-21
SCALE
3/16"=1'-0"
JOB NO.
2125

DRAWING TITLE
Proposed
2ND Floor Plan

SHEET NO.

A-3

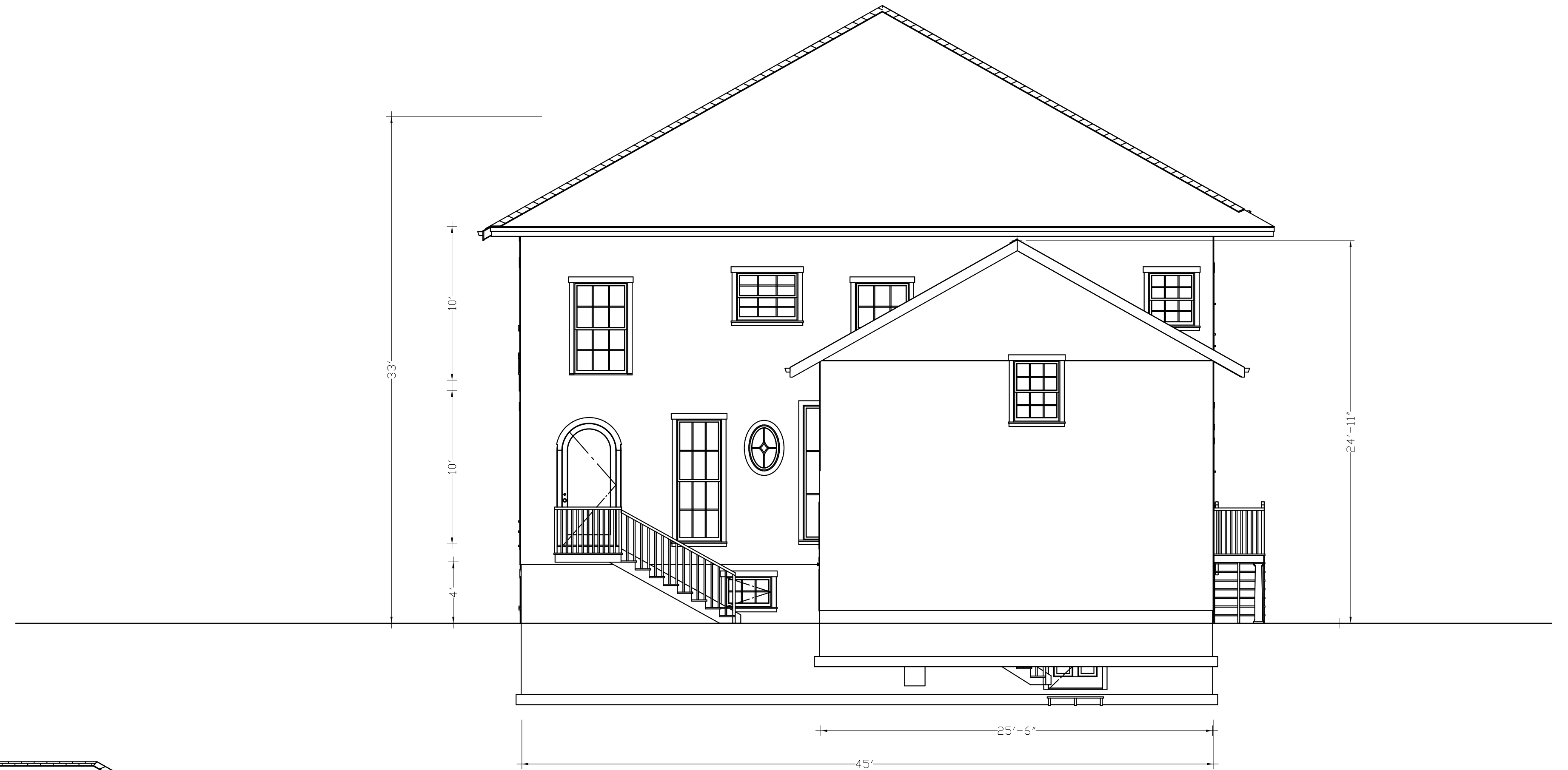

PROPOSED WEST ELEVATION



PROPOSED NORTH ELEVATION

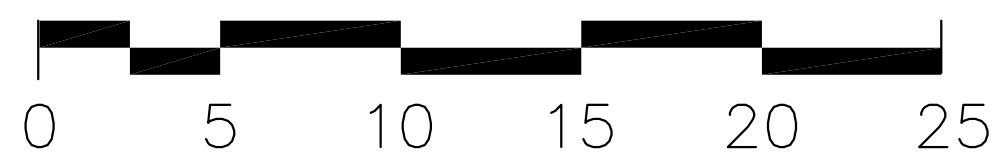

DESIGNER: MONICA C. BRINA
BALANCE, HARMONY AND PROPORTION DESIGN, LLC



ACHILLES ARCHITECTS

498 ANSON STREET
(203) 259-5828
WACHILLES@AOL.COM

BRIDGEPORT, CT 06606
FAX (203) 259-5683
ACHILLESARCHITECTS.COM

SEAL

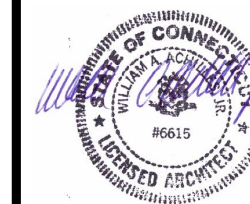

JOB TITLE

NEW SINGLE FAMILY RESIDENCE AT
455 THAYER POND ROAD
WILTON CT 06897

REVISIONS

DATE

6-24-21

SCALE

3/16"=1'-0"

JOB NO.

2125

DRAWING TITLE

Proposed Exterior
Elevations

SHEET NO.

A-4



PROPOSED EAST ELEVATION

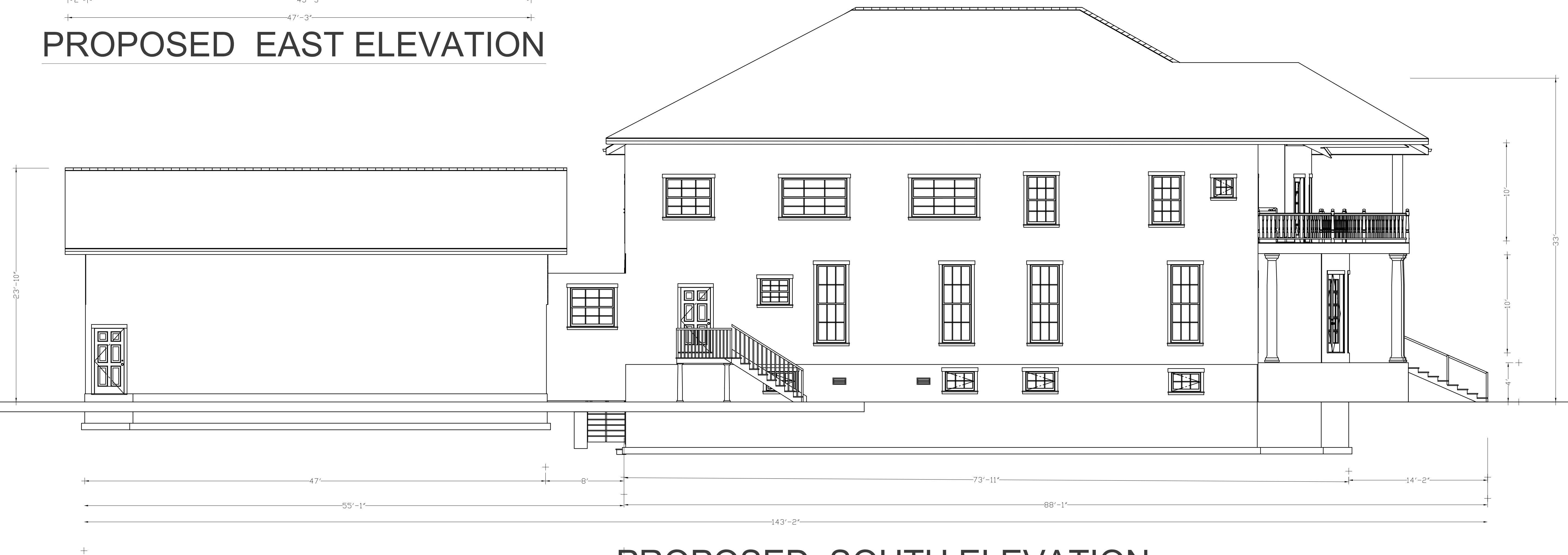

PROPOSED SOUTH ELEVATION

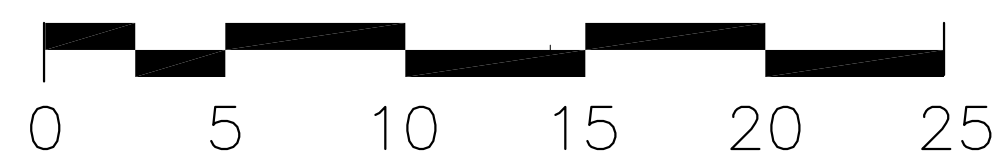

DESIGNER: MONICA C. BRINA
BALANCE, HARMONY AND PROPORTION DESIGN, LLC

ACHILLES ARCHITECTS
498 ANSON STREET
(203) 259-5828
WACHILLES@AOL.COM
BRIDGEPORT, CT 06606
FAX (203) 259-5683
ACHILLESARCHITECTS.COM

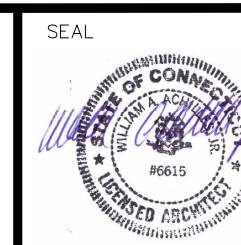

JOB TITLE
NEW SINGLE FAMILY RESIDENCE AT
455 THAYER POND ROAD
WILTON CT 06897

REVISIONS

DATE
6-24-21
SCALE
3/16"=1'-0"
JOB NO.
2125

DRAWING TITLE
Proposed Exterior
Elevations

SHEET NO.
A-5

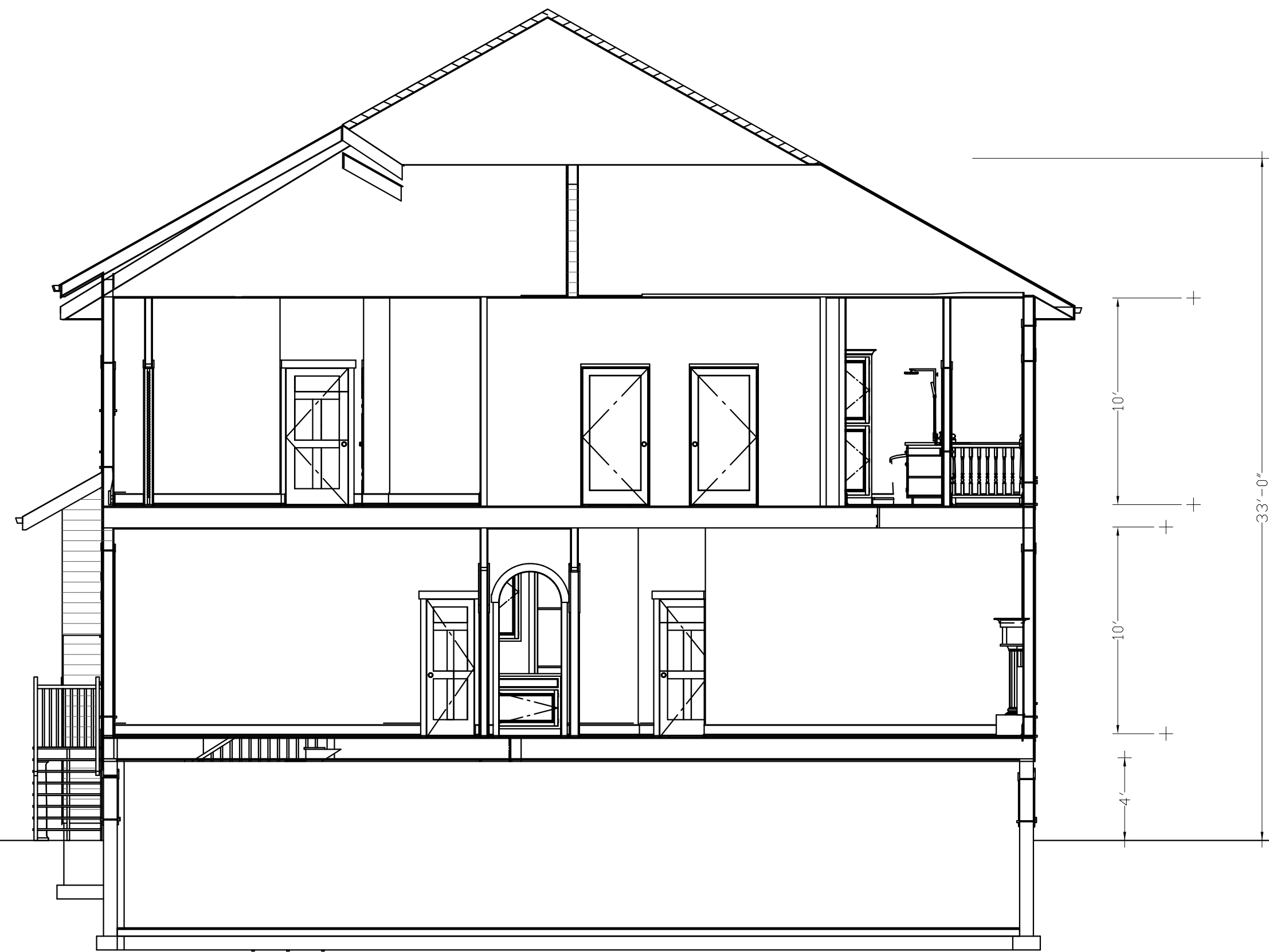

PROPOSED WEST SECTION



PROPOSED SOUTH SECTION

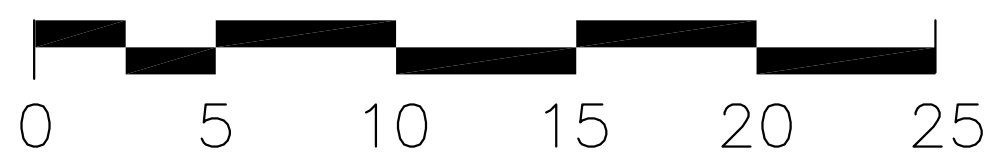
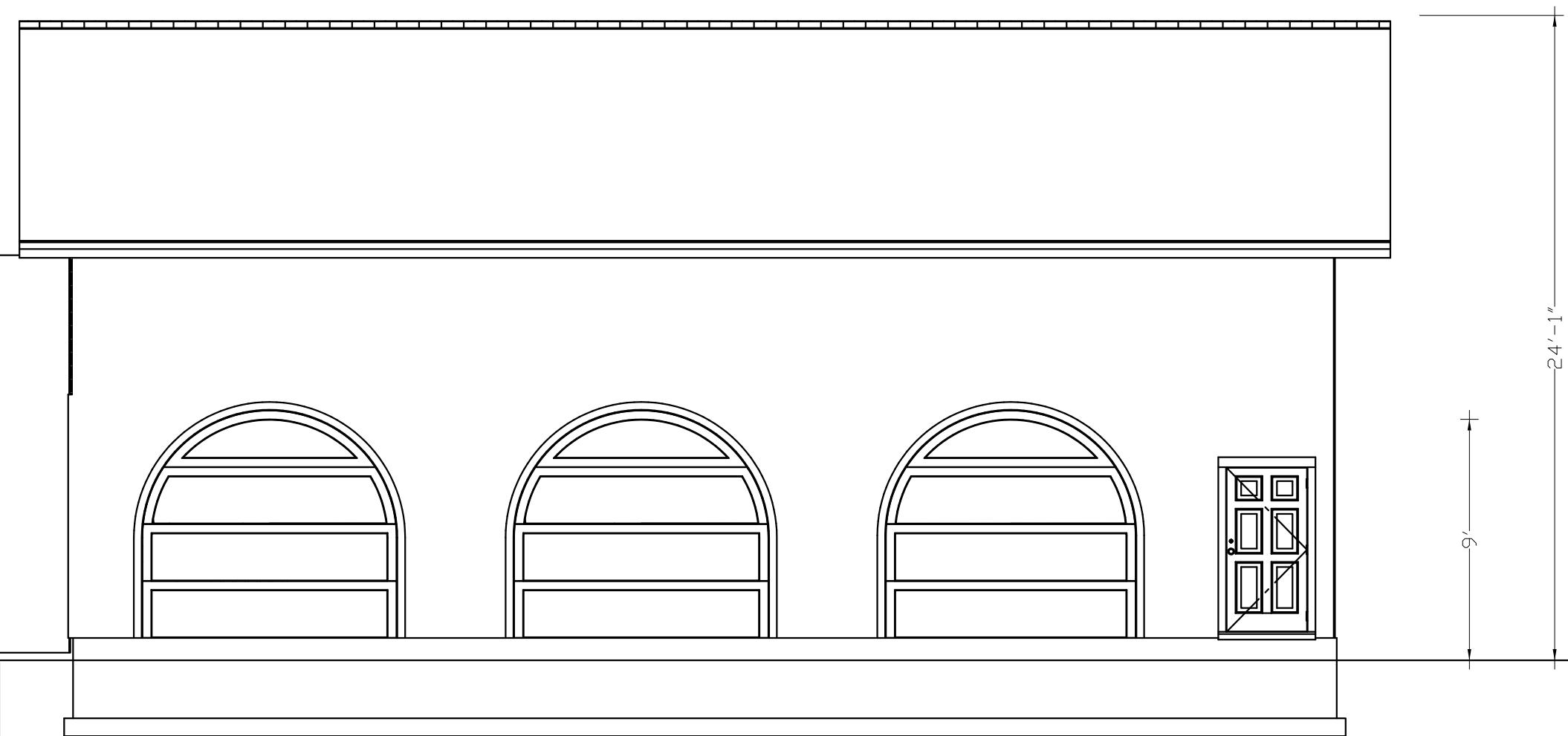

DESIGNER: MONICA C. BRINA
BALANCE, HARMONY AND PROPORTION DESIGN, LLC

ACHILLES ARCHITECTS
498 ANSON STREET BRIDGEPORT, CT 06606
(203) 259-5828 FAX (203) 259-5683
WACHILLES@AOL.COM ACHILLESARCHITECTS.COM

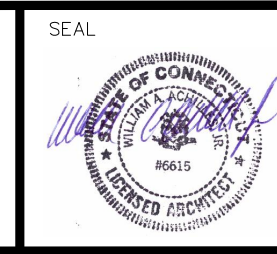

JOB TITLE
NEW SINGLE FAMILY RESIDENCE AT
455 THAYER POND ROAD
WILTON CT 06897

REVISIONS

DATE
6-24-21
SCALE
3/16"=1'-0"
JOB NO.
2125

DRAWING TITLE
Proposed Building
Sections

SHEET NO.
A-6

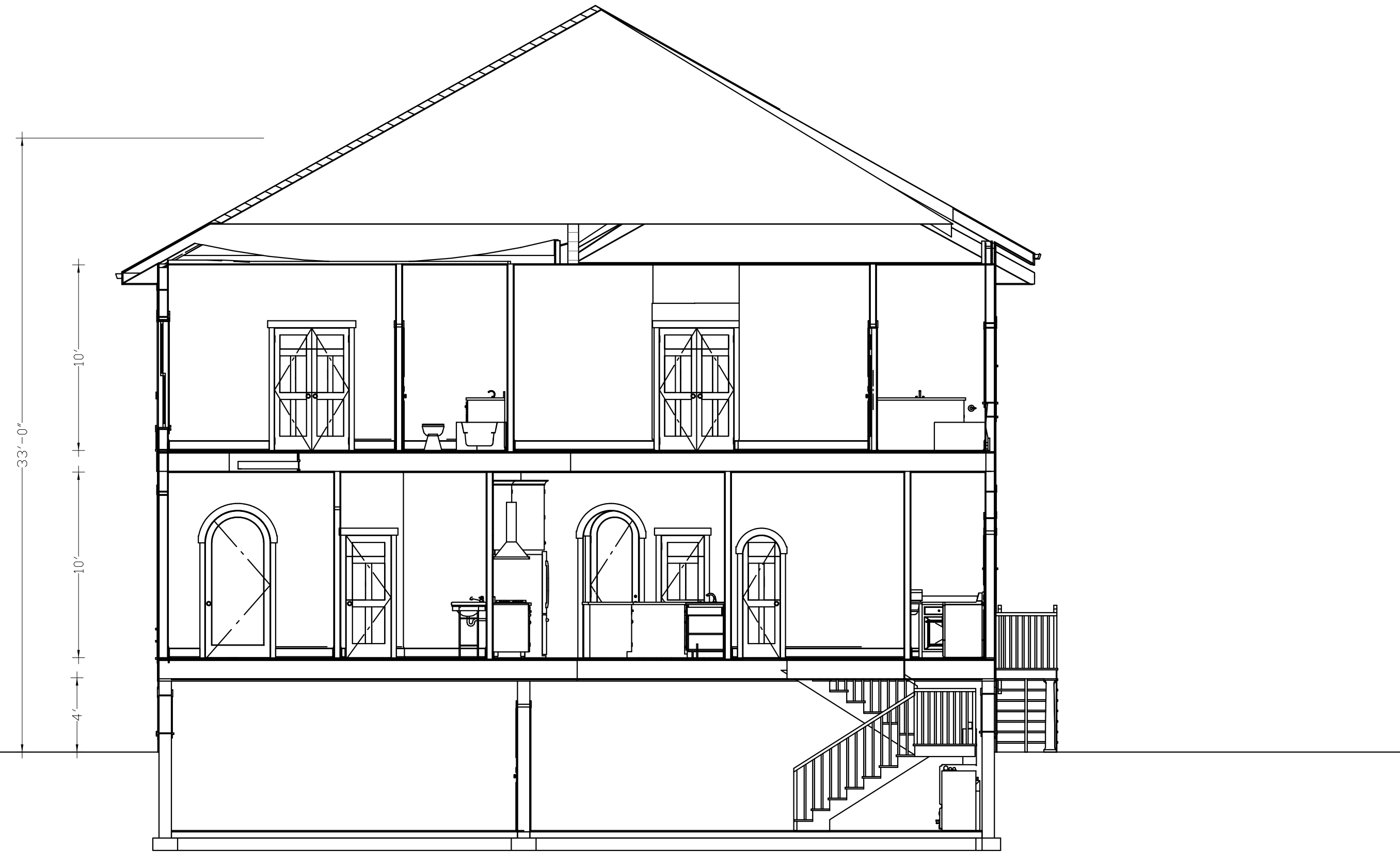

PROPOSED EAST SECTION



PROPOSED NORTH SECTION

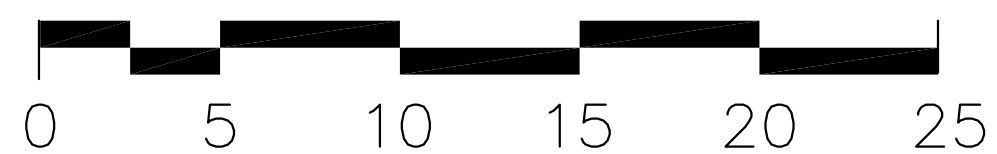

DESIGNER: MONICA C. BRINA
BALANCE, HARMONY AND PROPORTION DESIGN, LLC



ACHILLES ARCHITECTS

498 ANSON STREET
(203) 259-5828
WACHILLES@AOL.COM

BRIDGEPORT, CT 06606
FAX (203) 259-5883
ACHILLESARCHITECTS.COM

SEAL

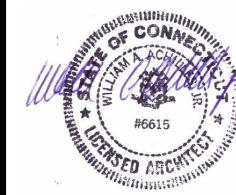

JOB TITLE

NEW SINGLE FAMILY RESIDENCE AT
455 THAYER POND ROAD
WILTON CT 06897

REVISIONS

DATE

6-24-21

SCALE

3/16"=1'-0"

JOB NO.

2125

DRAWING TITLE

Proposed Building
Sections

SHEET NO.

A-7

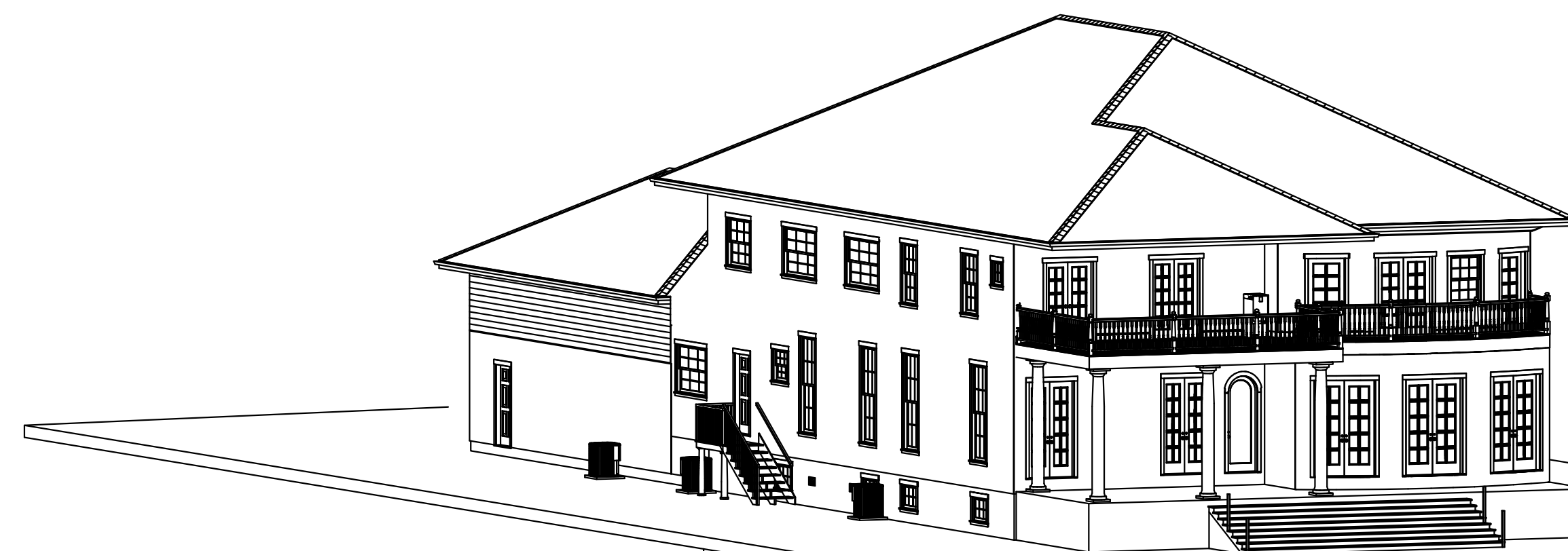
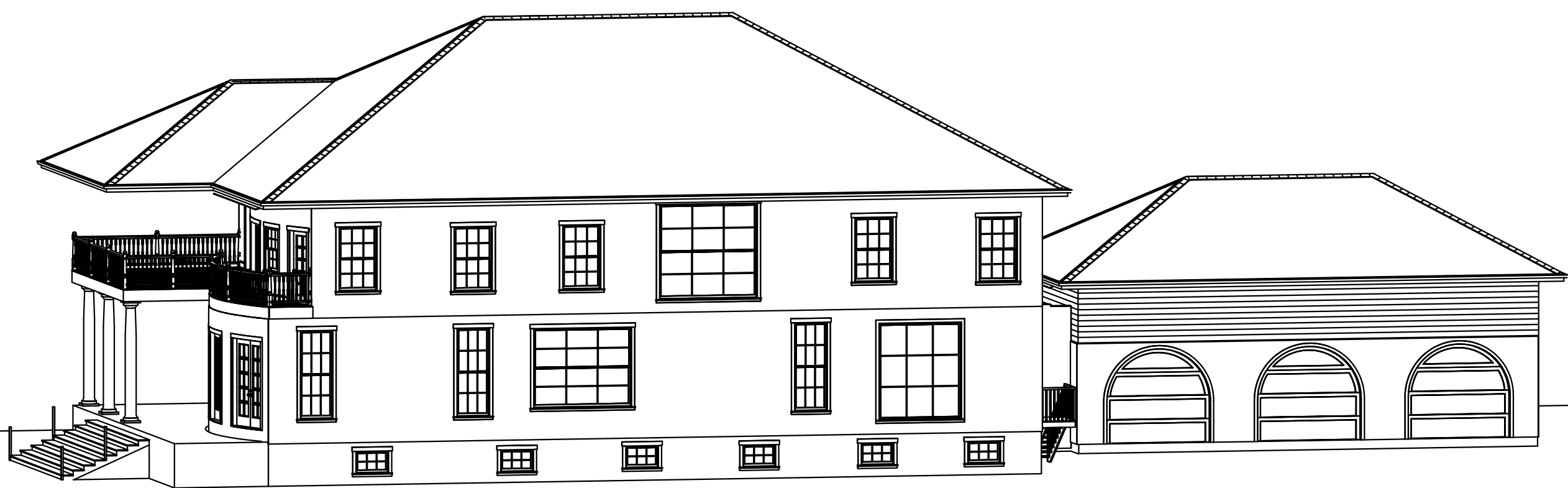
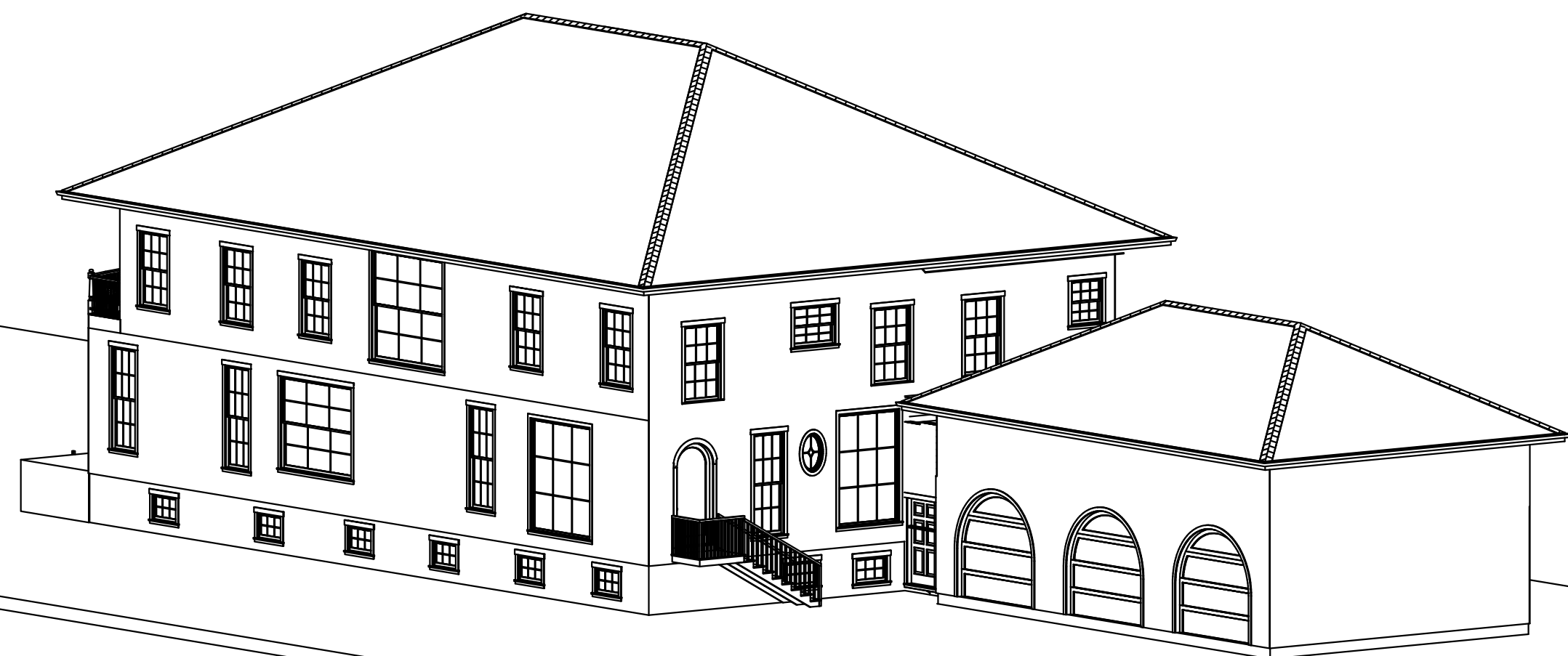

PROPOSED PERSPECTIVE VIEWS

NOT TO SCALE

NOT TO SCALE

DESIGNER: MONICA C. BRINA
BALANCE, HARMONY AND PROPORTION DESIGN, LLC



ACHILLES ARCHITECTS

498 ANSON STREET
(203) 259-5828
WACHILLES@AOL.COM

BRIDGEPORT, CT 06606
FAX (203) 259-5683
ACHILLESARCHITECTS.COM

SEAL

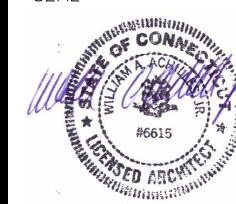

JOB TITLE

NEW SINGLE FAMILY RESIDENCE AT
455 THAYER POND ROAD
WILTON CT 06897

REVISIONS

DATE

6-24-21

SCALE

No Scale

JOB NO.

2125

DRAWING TITLE

Proposed
Perspective Views

SHEET NO.

R-1