

N/F THOMAS G. & KATHRYN M.
ANDERSON
VOL. 1122, P. 136
LOT 1, T.C. MAP # 2326

N/F ELIZABETH M. SORRENTINO &
MARIN J. STRMECKI
VOL. 1720, P. 76
LOT 3, T.C. MAP # 2326

N/F JOHN J. BRADY, III &
ALISSA M. GRAY
VOL. 2436, P. 408
T.C. MAP # 2847

WETLANDS BOUNDARY AS FLAGGED
BY MARY JAEHNIG, SOIL SCIENTIST, 10/04/22

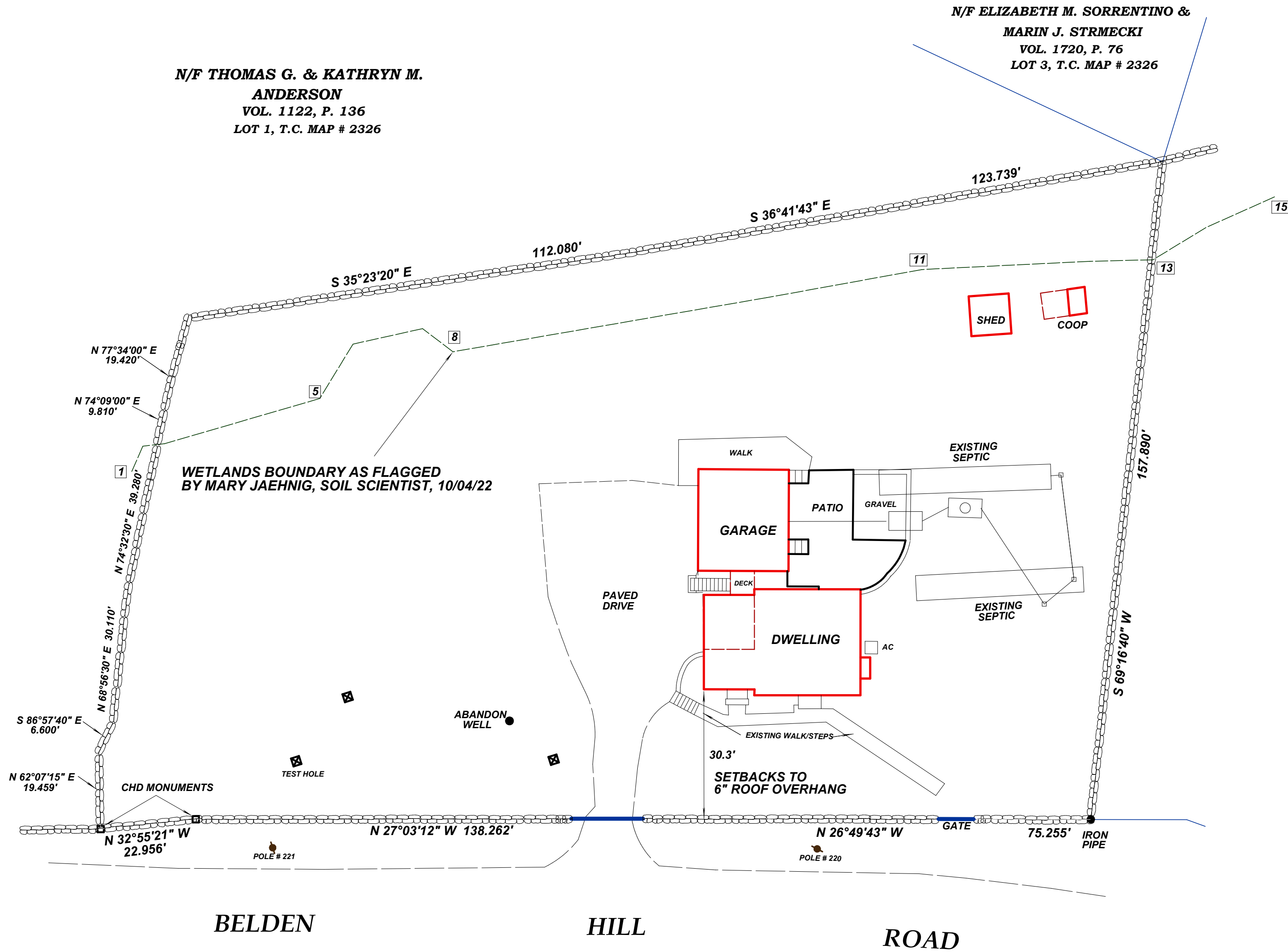

BELDEN

HILL

ROAD

SEE CHD ROW MAP 161-01, SHEET 4 OF 4

EXISTING ZONING LOCATION SURVEY

PREPARED FOR
NICOLE HUGHES

296 BELDEN HILL ROAD
WILTON, CONNECTICUT

AREA = 32,164 SQUARE FEET
= 0.738 ACRES

ZONE ~ R-2

TAX LOT 100-27

NOV. 18, 2022
REVISED NOV. 29, 2022

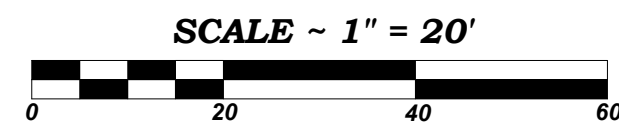

THIS SURVEY WAS PREPARED PURSUANT TO THE
REGULATIONS OF CONNECTICUT STATE AGENCIES SECTION
20-300b-1 THROUGH 20-300b-20 OF THE "STANDARDS FOR
SURVEYS AND MAPS IN THE STATE OF CONNECTICUT" AS
ADOPTED BY THE CONNECTICUT ASSOCIATION OF LAND
SURVEYORS, INC. ON SEPTEMBER 26, 1996.

TYPE OF SURVEY ~ "ZONING LOCATION SURVEY"

BOUNDARY DETERMINATION CATEGORY ~ "DEPENDENT RE SURVEY"

CLASS OF ACCURACY ~ "A-2"

TO THE BEST OF MY KNOWLEDGE AND BELIEF
THIS MAP AND SURVEY ARE SUBSTANTIALLY
CORRECT AS NOTED HEREON.

MICHAEL J. RIORDAN
LICENSED LAND SURVEYOR, REG. # 14666
RIORDAN LAND SURVEYING
206 WEST GILBERT ROAD
SOUTHBURY, CT. 06488
203-263-2727, FAX 263-4139

22-054